DAILY, 5c

COLONIST TELEPHONES
All Departments ..... E 4111
AFTER 11:30 P.M. AND BEFORE 9:00 A.M. AND SUNDAYS
News Desk ..... E 4529
Reporters ..... E 5326
Sports ..... E 7106
Social, Island News ..... E 6263
Circulation Mailing Room ..... E 0725

The Daily Colonist.

SUNDAY, 10c

THE OLDEST DAILY ON THE PACIFIC COAST—ESTABLISHED 1858

NO. 107—NINETY-FIRST YEAR | VICTORIA, BRITISH COLUMBIA, SUNDAY, APRIL 17, 1949 | SIXTY-FOUR PAGES

WEATHER FORECASTS

Victoria and Vicinity—Clear. Winds light. Little change in temperature.
High Today—68
Yesterday's Sunshine—9 hours 44 minutes.

Balloting Move In Truck Strike Ends in Failure

Union Says B.C. Labor Board Must Pave Way to Settlement

An attempt by a Provincial Government official to conduct a settlement vote among drivers of the Vancouver Island Freight Service Ltd. is reported to have ended in failure yesterday.

Herman de W. Lyons, registrar of the Labor Relations Board, who was sent Up-Island to conduct the vote, said an his return to Victoria last night that he was not in a position to comment on the situation.

"I was only sent up on a job," he added.

The board was supervising the vote of driver members of the Canadian Brotherhood of Railway Employees and Other Transport Workers, Division 2343 (C.C.L.), on a four-point offer submitted Friday to the board by John M. Scouler, company managing director.

Union president Cecil W. Wilkinson said last night the board was breaking for the first time a clause of the Act which empowers the board to take a vote of affected employees if the company submits an offer to the Labor Relations Board.

EXPLAINS TROUBLE

Mr. Wilkinson said he was told by the board yesterday afternoon that an official was at Nanaimo and would conduct the vote of the northern area and the Duncan district, then return here for the final vote and tabulation.

"The whole trouble," said Mr. Wilkinson, "is that the board wants the union to do all the groundwork, bring the drivers to convenient centres, and then announce the result.

"I gave the board the names of drivers and where they were located. If they were willing to find the men that is their problem—not the union."

"Why," he declared, "they even wanted me to bring in the pickets from the Crescent, Cadboro Bay, Comox areas for the vote.

"Our stand is this," Mr. Wilkinson said. "If the board wishes to invoke a clause of the Act never before used it is all right with us, but they will have to set the machinery in motion and conduct the vote—not the union.

Mr. Wilkinson said most drivers on the job before the company offer is good enough. "They want to get back to work because they are losing paid by other trucking companies," he said.

The company offered a wage increase of seven cents an hour, retroactive to March 1. Drivers are demanding 12 cents an hour increase, retroactive to December 1.

NOT HAPPY

He said the men "are not happy" concerning the clause in the offer dealing with annual vacations. Drivers want one week's holiday with pay after one year's service, ten days after three years, and two weeks after five years.

The company has offered one week's holiday after the first year, two weeks after the fifth year, two weeks' holiday with pay after ten years.

The company has agreed to other demands.

The strikers are receiving about $2,000 a week from other unions, companies and individuals. Some of them in pressing for their demands if it is reported.

Seattle Street Mass of Rubble After Quake

Eight persons are dead as a result of an earthquake which shook the Pacific Coast from Victoria, B.C., to Salem, Oregon. The photo above, taken in downtown Seattle, which was hardest hit, shows the debris scattered in the street, cars smashed by falling bricks and stones. At least 61 persons required hospital attention and hundreds of others suffered minor injuries.

Coalition Seeks B.C.'s Support In Vote June 15

Johnson, Anscomb Ask Electors To Endorse Development Plans

British Columbia's Twenty-First Legislature was dissolved yesterday by Provincial order in council.

A general election will be held Wednesday, June 15. The voters' list will be closed May 3. Nomination day will be May 25.

This was announced jointly yesterday by Premier Byron I. Johnson and Finance Minister Herbert Anscomb, leader of the Progressive Conservative wing of the Coalition.

It was made clear that the Government would go to the people seeking endorsation of its announced expansion program and its record of social security measures over the past four years.

A prepared statement given out by the two Government leaders said:

"The Coalition Government has been consistently and consequently a program of expansion designed to accelerate the industrial growth of British Columbia.

CLEARLY OUTLINED

"At the last session this expansion program was clearly outlined and involved, on the Government's part, extensive highway projects, railway extension, power development and other measures designed to encourage the development of our great natural resources.

"Coupled with this program of development have been negotiations carried on with very large industrial concerns which the Coalition Government is desirous of having established in British Columbia. Perhaps the most important of these is the aluminum industry. It would involve an investment of approximately $100,000,000.

"In order that the Government's own expansion program can be carried out, and in order that assurances can be given to large investors who have indicated a desire to locate here, it is felt that there should be reinforcement of the future political administration in this province.

NEED ASSURANCE

"If British Columbia is to continue to prosper, we feel that such can only be accomplished where the people are assured of a continuance of the principles of free enterprise. This assurance must be given to those who are ready and willing to invest large sums of money in the development of our province.

"The Coalition Government, likewise, is desirous that the electorate should indicate its approval of the social security measures that have placed British Columbia in the forefront of all Canadian provinces.

"For those reasons and for the purpose of general endorsation of policies that shortly will be placed before the people in detail, it has been deemed advisable to call an election at this time."

The present Coalition Government came to power in the general election of July 8, 1941, and returned for a second time under the leadership of the then premier, John Hart.

FIVE SEATS KEPT

With the redistributing six seats have been held since in which the Coalition has held five seats and lost one.

During the term of office just ended the Coalition Government imposed the sales tax, took over gasoline, amusements and parimutuel taxes when they were abandoned by the Federal Government, and increased timber royalties. It put on the statute books a revised labor code (the Industrial Conciliation and Arbitration Act), created the Labor Relations Board, started hospital insurance plan, increased old-age pensions, mothers and aged assistance allowances, took over all medical care for pensioners, established a welfare department at the capitals and stepped up the Government's contribution toward the cost of education and school buildings.

For the current fiscal year it passed estimates totalling $92,000,000, an all-time record, and three times the expenditures of prewar years.

No Surprise To C.C.F. Says Winch

CCF Leader Harold Winch was not surprised that the British Columbia election had been set for June 15.

"We expected it. We are not a bit surprised," he said in a telephone interview from Vancouver yesterday.

Mr. Winch recalled that during the session he had predicted the election would be held between June 15 and 22 and, going on that assumption, the party had its election machinery all ready.

He said the CCF will contest every seat in the Province, and declared:

"We're all set to wage a winning campaign."

SETS PLATFORM

At a Provincial convention in Vancouver Friday, the party hammered out the planks in a ten-point first party election program.

This convention spent three hours reaching a decision on the 3 per cent sales tax question. It was finally decided that the CCF would "work towards removal of the tax" by taking it off meals, clothing, household essentials, school books, municipal hospital and similar institutional purposes.

Previously, the party decided the tax would be abolished in favor of increased mineral and timber taxes and by bringing all electric power under public control.

Asserts U.S. Too Soft With Russians

WASHINGTON, April 16 (AP)—Senator McCarran (Dem., Nev.) charged today that the United States State Department's Division of Far Eastern Affairs is "definitely soft" on Communism.

He made the charge in a statement accusing the State Department of opposing "even the suggestion of any aid to fight the rising tide of Communism in Asia."

McCarran is the author of a bill to authorize a $1,000,000,000 loan to help the Chinese Nationalist Government fight the Chinese Communists. Secretary of State Acheson condemned the proposal.

Acheson said in a letter to Senator Wiley that the United States is an undertaking of such magnitude it "would almost surely be catastrophic."

Protests Action By Chevrier

MONTREAL, April 16 (CP)—Conciliatory offers proposed at the Canadian Seamen's Union, today described Transports Minister Chevrier as a "dictator, Hitler, strikebreaker." Bairns made the charge in a telegram sent to Prime Minister St. Laurent.

The T.L.C. union official charged Chevrier with using his office to try to break a legal strike.

Freighters at Esquimalt Blocked Off by Pickets

A determined group of approximately 60 Canadian Seamen's Union members yesterday formed a wide picket line at the two road entrances leading to the Esquimalt drydock area, where two freighters—the Riverside and Six Riverside—are located with Seafarers International Union seamen aboard.

The Riverside is in drydock with no propeller. The ship had a damaged propeller removed, but workmen of Victoria Machinery Depot Co. Ltd. would not return to finish the job when they saw the picket lines.

Docked at the nearby H.M.C.S. Naden jetty is the Seaside. Her B.I.U. crew is reported to be "about seven men short."

There were strong rumors that some crew members of the ship in drydock would transfer to the Seaside and that the latter vessel would tow the disabled one from here to Tacoma—reportedly the only Pacific Coast port at which repairs could be carried out without interference by unions appointed to the C.B.U.

UNTIL TUESDAY

The Riverside is expected to remain in drydock until Tuesday morning.

A Royal Canadian Navy guard has been stationed on the drydock and H.M.C.S. Naden boundary line, with orders to sea dam none of the union members of either side enter Naden property.

Wilfred Bottle, spokesman for the C.B.U. picket force, said yesterday his men would remain at the road entrances to the two ships "for an indefinite time."

"The B.I.U. fellows will be allowed to leave their ships, but we're here to see they won't get back on them," Mr. Bottle said last night.

Within a few hours yesterday, the men left the picket line to drive a truck and a meat truck carrying supplies meant for the B.I.U. crew aboard the Riverside. Later attempted to cross the picket line. Both ships have docked at Victoria and Vancouver. They left Vancouver yesterday with B.I.U. men who were given police protection in getting aboard.

As the picket lines are practically all the former C.B.U. crew members of the two ships, it was thought they ordered off their ships through court injunctions when they left Vancouver.

See pictures on page 3.

Damage Heavy In Fatal Blaze

MOBILE, Ala., April 16 (AP)—An inferno after five today killed a woman employee and caused an estimated $500,000 damage to a big Sears Roebuck and Company warehouse.

The body of Mrs. Miles A. Smith, was found after the blaze died down.

Airlift Record Proves Army Supply Perfected

BERLIN, April 16 (AP)—Allied Powers shattered all Berlin airlift records today and said they proved combat divisions could be supplied by air alone.

United States and British airmen set out to learn just how many planes could be landed here in a 24-hour period.

The result was:

1,398 flights from Western bases to Tempelhof, Gatow and Tegel fields in blockaded Western Berlin.

13,948.8 tons of food, coal and machinery—equal to 22 trains of 50 freight cars—flown in.

Air Force officers, disclosed the purpose of the giant effort after the last plane in the one-day span landed at Tempelhof, the U.S. base.

The giant two-power radio control system has jumped to the "absolute saturation point," a high official said adding:

"There were no mishaps. It was a perfect performance."

PERFECT WEATHER

The airlift commanders chose a perfect weather period for the venture. The skies were cloudless from Berlin to the Rhine.

It was a huge Easter present for Western Berlin. The previous daily record was 8,246.1 tons, set April 2.

The four-engined C-54s landed at three-minute intervals on all three fields. The radio towers crackled constantly. Maintenance men logged an average of 200 plane a flight. This was 95 per cent of those available for cargo hauling.

BULLETINS

First Salvos

VANCOUVER, April 16 (CP)—A few hours after the Provincial election date was set, the C.C.F. Party tonight fired the first salvos in its fight to form a Socialist Government in British Columbia.

Harold Winch, C.C.F. leader in the Province, told a public meeting here "the chips are down and the battle is on." cs

Homes Shaken

PROVIDENCE, R.I., April 16—(AP)—An earth tremor, described as a "normal small New England earthquake", shook homes in Southern Rhode Island tonight. It caused no damage.

Predicts Drop

WASHINGTON, April 16 (AP)—The U.S. Bureau of Agricultural Economics predicting today further declines in industrial production, prices and consumer incomes, that it said no serious recession is in view.

The bureau said: "A sharp drop in the general level of economic activity does not seem to be in the picture."

Building Firm Offers B.C. Scenic Road

VANCOUVER, April 16 (CP)—The British Columbia Government today has the offer of a $300,000 highway as a gift.

It is the scenic Grouse Mountain Highway, built in 1926 and owned by the Maxwell Construction Company.

The only condition attached to the offer, said Hugh A. Martin, company vice-president, is that the Government maintain the road in good condition and free to the public.

Acceptance of the offer would guarantee the final removal of tolls which the company plans to remitate if the road is to be privately maintained.

Falling Cliffside Brushes Village

BALMON BEACH, Wash., April 16 (AP)—An earthquake-loosened cliff gave this little colony a breathtaking brush with disaster today.

A threat of another possibly disastrous slide confirmed to hang over the settlement of 100 homes, six miles from downtown Tacoma.

A side of a cliff broke loose and roared past the community at 2:55 a.m. It hit Pearl Bound on hard it kicked up an estimated eight-foot "tidal wave" to wreck nearby small boats and waterfront installations.

TWENTY-YARD GAP

There was only a 20-yard gap between the end house of the fishing and beach settlement and the edge of the tumbledown slide, which was close to 1,000 feet across. The roaring cliffside spread pre-dawn panic in the community.

A narrow crack opened along the top of the 400-foot high cliff by Wednesday's earthquake was blamed for the slide. An extension of the crack runs along the precipitous bluff behind the settlement itself. While residents eyed the cliff with alarm, the Tacoma city engineer's office started a survey to determine whether evacuation of the homes should be ordered.

Trees protruded strangely today from Puget Sound waters that had been up to 150 feet deep. The mountain of earth and trees piled out estimated 500 yards into the water.

ACCESS BY TRAIL

The slide area is west of Tacoma's well-known Point Defiance Park. The Salmon Beach community would be hopelessly trapped if the cliff above it should break away.

The cliff is so steep that the only land access to the sliding of the cliff along the water is by hiking foot trail down the cliffside.

The slide also was a close brush for historic old Fort Nisqually, stop the cliff. Its edge was barely 30 yards from the top of the slide area. It was one of the first Hudson Bay posts in the region, between 1833 and 1843 and was restored as a museum in the early 1930's.

John Bourgaize operator of the Salmon Beach Beathouse said the wave kicked up by the slide "reached a 40-foot ramp leading down to the float like it was a mathematical."

COLONT SCREAM

"I thought the whole bank was coming down on me," Mrs. Harry Dangbert, in describing her reaction to the frightening experience "I ran. Mrs. Bourgaize added: "The men on the Coast Guard boats were out there yelling through megaphones. We'll stand by until daylight—it was pretty exciting."

Geologist Reassures Residents

TACOMA, April 16 (AP)—Residents of Salmon Beach went to bed tonight with the assurance of a professional geologist that there was no need for them to abandon their homes in fear of another slide.

Ray Terr, a retired Tacoma geologist, said he did not believe there was an immediate need for evacuation. There is, Terr explained, no indication that there will be further slides, despite several cracks in the surface on the lip of the cliff.

Following Terr's recommendations, the city officials ordered barricades kept on Pra Mile Drive, in Point Defiance Park, and on the road leading to the Salmon Beach parking area and path.

Motorcycle officers were patrolling the area to bar any but Salmon Beach residents from entering the district.

There were evidences late today that smaller slides were still occurring in the area. South trees and brush had shifted position, and one "danger" sign placed above the main slide had disappeared.

P.C. Member, W. J. Johnson Dies Aged 67

REVELSTOKE, B.C., April 16 (CP)—William J. Johnson, member of the British Columbia Legislature for Revelstoke since 1945, died at his home this afternoon. He was 67.

A former locomotive engineer, Mr. Johnson had been active in Conservative political affairs for more than a quarter-century.

He is survived by his widow and a son, James, of Ottawa.

Bunche Effects Agreement

LAKE SUCCESS, N.Y., April 16 (AP)—Secretary-General Trygve Lie announced tonight that Israel and Syria have signed a cease-fire agreement as a preliminary to further armistice negotiations.

Lie released the text of the agreement forwarded to him by aides of Dr. Ralph Bunche, acting U.N. mediator.

The agreement was reached by representatives of the two nations in negotiations in a tent in nomans land near the Syrian border.

Syria is the last active Arab combatant with which Israel has yet to reach an armistice.

The text of the cease-fire said it would be effective "as long as the Security Council has not expressly abrogated it."

Similar agreements were reached with Egypt, Lebanon and Transjordan in armistice negotiations.

Damp Air Cuts Fire Hazard In Northwest

PORTLAND, April 16 (AP)—A blanket of moist air rolled in from the Pacific today ending the severe danger of the early forest fire season in Western Washington and Oregon.

The hazard was not over completely, but foresters said all fires were believed under control.

Seek Office Space As Capitol Closed

OLYMPIA, Wash., April 16 (AP)—Washington State today searched for space to house offices made homeless by the closing of the quake-damaged old Capitol Building.

The building, in downtown Olympia, has been closed to general occupancy.

Engineers have found the roof trusses moved sufficiently by the earthquake to make general use of the quake-scarred building inadvisable.

Four major state departments have been housed in the building—Agriculture, Employment Security, Public Assistance and Veterans' Rehabilitation.

1949 Accident Toll

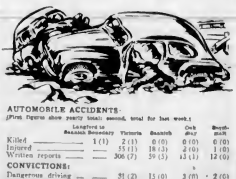

AUTOMOBILE ACCIDENTS

(From figures above yearly basis) second, third for last week.

	Last week			
	Seattle	Seattle	Portland	Portland
Killed	1 (1)	2 (1)	0 (0)	0 (0)
Injured	5 (1)	18 (3)	2 (0)	1 (0)
Written reports	306 (7)	39 (3)	11 (1)	12 (0)
CONVICTIONS:				
Dangerous driving	31 (2)	15 (0)	3 (0)	2 (0)
Driving intoxicated	1 (0)	1 (0)	1 (0)	0 (0)
Exceeding speed limit	198 (16)	149 (13)	25 (0)	28 (1)
Cars impounded	2 (1)	2 (1)	0 (0)	0 (0)

Keep your mind on your job of driving. If you want to go sightseeing, let someone else drive for you.—Memo from Victoria Police Chief John A. McLellan.

Date Chosen for Provincial Voting May Assure Early Federal Election

Setting of British Columbia's election for June 15 has, in the opinion of observers here, added weight to reports from Ottawa that the Federal election will also be held early this year, possibly in late June.

Decision on the British Columbia election date was made at a special Cabinet meeting in Victoria on Thursday afternoon, the day Prime Minister Louis St. Laurent visited Victoria.

PRIVATE TALKS

Premier Johnson had several private talks with the Prime Minister Wednesday and Thursday both at Vancouver and here.

As a result of these talks, it is believed he reached his decision to call the election at the earliest possible date—June 15—and immediately sought approval of his Cabinet colleagues when he returned to the city Thursday so as to allow as much time as possible between the Federal and Provincial contests.

Observers are also pointing out that the Progressive Conservatives have not yet had time to formally approve the formula on which the Coalition will divide seats among candidates of both parties. Executive of the Progressive Conservative party is not scheduled to meet until next Saturday.

The formula was approved at the Coalition Convention in Vancouver 18 days ago. It provides that the Liberals will be permitted to put up twenty candidates in the seats which they now hold and the Progressive Conservatives can place their own candidates in the 15 seats they now hold. Joint committees will equal numbers of delegates from each party, will be held to name candidates in the 11 seats now held by the C.C.F., in the riding of Fernie, one held by Premier Duffy, Labor and in three ridings now held by straight Coalitionists—Esquimalt, Comox and North Vancouver.

MAY OVERLAP

If predictions of a late June Federal election are correct, it will create a situation which Coalitionists have been eager to avoid—an overlapping campaign. The two campaigns are bound to over-run each other if the elections are little more than two weeks apart.

Highs and Lows Of the Weather

	Max	Min	Precipitation
Victoria	59	41	.01
Port Arthur	39	31	.01
Prince Rupert	59	41	.01
Edmonton	59	31	.01
Saskatoon	61	31	.01
Regina	61	31	.01
Winnipeg	61	31	.01
Toronto	61	41	.01
Ottawa	61	31	.01
Montreal	61	41	.01
Fredericton	61	31	.01
Halifax	61	41	.01
VICTORIA	61	41	.01
Seattle	61	41	.01
Portland	61	41	.01
San Francisco	61	41	.01
Los Angeles	61	41	.01
Chicago	61	41	.01
New York	61	41	.01

Predicts Export Boost Will Continue in 1949

CALGARY, April 16 (CP).—Prime Minister St. Laurent said tonight Canada's rousing increases in exports to the United States cannot continue indefinitely but the country in 1949 "may even hope to surpass" the record achievements of 1948.

In an address prepared for delivery, he enumerated a series of economic steps by his Government to buttress his argument that Canada's prosperity "is not the result of chance."

In 1948, he said, Canada exported goods worth $1,500,000,000 to the U.S., a 50 per cent jump over 1947. In the first two months of 1949 they were up another 10 per cent over the same period of 1948.

This increase couldn't go on forever, "but promise for 1949 is good—we may even hope to surpass our over-all achievement of 1948."

WIDE RANGE OF GOODS

The increase had covered a wide range of goods, "but the largest relative gains were in agricultural products." The farmer had been a "pre-eminent factor" in building reserves of U.S. dollars up to more than $1,065,000,000 "and in making possible the progressive relaxation of border restrictions."

"So far we have been able to meet the problems of adjusting our trade to difficult world conditions and—I believe we can continue to surmount them."

Postwar Canada had faced the necessity of "trying at one and the same time to restore and to modify" her prewar trading pattern. This had radically deteriorated her exchange position until temporary restrictions became necessary. They had worked "great improvements."

CONSTRUCTIVE MEASURES

But there had also been "positive and constructive measures." The Geneva Agreement opened the U.S. market wider than ever. A revival of its negotiations this month "will, we hope, lead to still further improvements in prospects of disposing of our exports for the dollars we need."

"We have been trying by every practicable means to encourage a more rapid development of our natural resources and their domestic processing—we have sought to promote a diversion of exports to dollar markets—we have been advising methods to achieve a better balance in the operations of our branch plant industries so their exports to dollar markets would, to some extent, pay for their heavy imports of parts and materials."

The Government had been "trying actively to help Britain and Western Europe recover their traditional Canadian markets to help relieve Canadian dependence on dollar-draining imports.

U.S. DOLLAR STOCK

To help the reserves situation, gold-mining had been subsidized. All these "devices" had helped restore the stock of U.S. dollars as had Marshall Plan purchases here.

"The point I am trying to make is that the prosperity we have been enjoying is not the result of chance," said Mr St. Laurent, "and it is very important that we should understand what care is required in the disturbed world of today to maintain prosperity in any country."

Seek Husband Of Victim

HUDSON BAY JUNCTION, Sask., April 16 (CP).—Discovery of the body of Mrs Mary Machula in her one-roomed home about 30 miles east of this Northeastern Saskatchewan community has sparked an intensive search for her husband, Metro Machula, 43, wanted by Royal Canadian Mounted Police for questioning.

Mrs. Machula, a bride of two months, came to Canada from a displaced persons' camp in Europe last year. She was found dead last night by her neighbor, J. Boruck. Nearly a dozen police officers, aided by two dogs and a patrol aircraft, are participating in the search for Macula.

He was last seen yesterday.

Machula farms a quarter-section near Smoky Ridge in isolated country—a "frontier" farming area on the northern rim of the settlement. There are no telephones in the district.

Residents were reported highly nervous. Many families were said to have "doubled up" last night, and more were expected to do so tonight.

Blame Quake For Road Holes

PORTLAND, April 15 (AP).—Holes opened up in six Portland streets yesterday. City engineers said this week's earthquake may have been to blame, weakening stretches where foundations were not firm.

The largest was a hole six feet wide and twelve feet deep in the downtown intersection of S.W. Third Avenue and Alder Street.

The others were in residential areas. All were blocked off.

The great fire of Chicago in 1871 destroyed 18,000 buildings.

Charge Account in U.S. Aids Canadian Shopper

TORONTO, April 16 (CP).—The Toronto Telegram says today that shoppers with honest faces are discovering they can spend up to $450 a year in the United States instead of just the $150 more commonly known about.

The newspaper story says it was brought about January 1 by a change in Federal customs regulations. The change permits Canadian travelers to bring back—in their personal baggage—$100 worth of goods from the United States every four months.

However, Canada's Foreign Exchange Control Board still allows a Canadian only a yearly total of $150 in United States funds for trips to the United States—so that's where the honest face comes in.

NEED HONEST FACE

A Canadian with the right countenance—or a good credit rating—can persuade United States stores to allow him a charge account. Then, provided he spends more than 48 hours below the border, the Canadian can bring back $100 worth of goods for his own use duty free three times a year.

The Exchange Control Board allows the Canadian to pay off his charge accounts by buying a draft on New York.

That makes a total of $450 a year the Canadian can spend in the United States—$150 on his trips plus three credit purchases of $100 each.

The telegram quotes customs department officials as saying they didn't publicise the changed regulation generally "in the interest of exchange conservation."

Machine Lack Will End Soon

EDMONTON, April 16 (CP).—This year probably will see the end of the farm machinery and power equipment shortage, acute since early in the World War, O. W. Lockard of Hamilton, Ont., president of the International Harvester Company of Canada, said in an interview here today.

"The day when farmers can get immediate delivery on any piece of machinery is not far off and when it comes it will come very suddenly," Mr. Lockard said.

He believed all Canadian industry has increased steadily since about 1930 and that this year it will reach a peak. Already, he said, 1948 production in the Dominion is 35 per cent ahead of last year's record.

He attributed the increase to war conditions, a long series of good crops, generally prospering times and a general trend toward mechanised farming.

Bridgeheads on Yangtze Sought by Communists

NANKING April 16 (AP). — Chinese Government sources confirmed today that the Communists are demanding a "peaceful crossing" of the Yangtze River south bank. Bridgeheads are sought as a guarantee that the Nationalists will carry out Communist peace terms.

The Communists want, these sources said, unopposed landings for their troops between Nanking and Shanghai, and upstream along the middle stretches of the great river.

These bridgeheads could be quickly expanded for an offensive into South China should the Nationalists balk at any stage on the eight conditions for peace laid down by Communist Leader Mao Tze-Tung.

There was no indication of the Government's reaction to the Communist demands.

Christian World United In Marking Resurrection

By The Associated Press

Christians throughout the world are united today in celebrating the age-old story of the Resurrection.

Religious services to mark Easter were scheduled for spectacular outdoor settings, in the ancient cathedrals of Europe, and in the tiny churches of crossroad hamlets.

Two hundred thousand persons were expected to gather in the Wichita mountains near Lawton, Okla., for what may be the largest outdoor Easter service in the United States.

Thousands will crowd into the centuries old St. Peter's Church in Rome, Notre Dame in Paris and St. Paul's in London.

BLESSING OF FIRE

Celebration of the Resurrection began yesterday in St. Peter's with the ceremonial blessing of the fire in the entryway to the Basilica.

In Great Britain, Western Germany, Czecho-Slovakia and some other countries the Easter week-end brought a four-day holiday.

For all of Western Europe, Easter meant rejoicing over a new blooming prosperity stemming from their own labor and from the European recovery program.

The Voice of America plans a full day of Easter broadcasts to countries in the Soviet Block in Eastern Europe. Religious messages and music are to be featured. The principal broadcasts to Russia itself are scheduled for next week-end, the climax of Holy Week in countries with Greek Orthodox traditions.

OUTDOOR SERVICES

While the Lawton, Okla., outdoor service seemed destined to be the largest in the United States, 75,000 probably will be at Fort Lincoln in Washington, D.C.; 65,000 at Chicago's Soldier Field; 50,000 at Pasadena's Rose Bowl; 50,000 at Miami's Orange Bowl, and 35,000 at the Hollywood Bowl.

Impressive outdoor amphitheatres will be used for many ceremonies, some of them with a tradition running back for years.

Troops still guarded the way to the Holy Sepulchre in the old city of Jerusalem. Military authorities, however, made special arrangements for Christians to cross the lines to attend an Easter Mass in the historic church there.

Three Injured In Car Mishap

Three persons were slightly injured just before midnight yesterday when the car in which they were riding struck a telephone pole on Gorge Road, between Balfour Avenue and Harriet Road.

Injured were Lorraine McDonald, 2838 Rose Street, face cuts; Arthur Green, 1318 Gladstone Avenue, face cuts; and Phyllis Ball, 1630 Hillside Avenue, face cuts.

Constable Donald Buie reported that the car was proceeding west on Gorge Road and driven by Donald A. Stewart, 920 Wilmer Street, when it mounted the curb and struck the telephone pole causing $550 damage to the car.

McDonald and Green were taken to St. Joseph's Hospital by E. W. Clay and Ball was taken to Royal Jubilee Hospital by city police. All were later discharged.

George Harper, 1549 Pearl Street, another passenger, was injured.

Shortly before the accident, as a towing car was removing the wreckage, another car collided with the rear of the towing truck and failed to stop.

The car was apprehended a few minutes later by Saanich police.

Fund Mounts For Rescuers

SAN MARINO, Calif., April 16 (AP).—It's a week now since they brought little Kathy Fiscus up from her well tomb. And an aroused nation is still sending in contributions to the fund for her volunteer rescuers.

The fund for the tireless men who worked 52 hours to reach the three-year-old tot—too late—has reached $18,000 and may go over the $20,000 mark. It runs from piggy-bank dimes to $100 cheques.

Some 50 men who toiled without thought of recompense stand to receive checks averaging $400 from the Kathy Fiscus rescue fund. Some who did the dirtiest work and put in the longest hours—men like C. A. Kelly, Bill Yancey, H. E. (Whitey) Blickensderfer—may receive bigger shares.

Ends Long Session

SALEM, Ore., April 16 (AP). — The battleworn and weary Oregon State Legislature ended tonight, the 87th day of the session.

The legislators got their $8-a-day pay for the first 50 days—and then had to work 47 days for nothing.

C.C.F. Parley Sidesteps Anti-Pact Resolutions

VANCOUVER, April 16 (CP).—The British Columbia-Yukon section of the C.C.F. Party today sidestepped action on six resolutions condemning the North Atlantic Security Pact.

Shelving the resolutions in a two-hour closed session, the convention instead passed a substitute resolution which neither directly condemned nor supported the alliance.

But it outlined five measures to supplement the pact.

The substitute resolutions urge the national council of the C.C.F. and the C.C.F. members of Parliament to press for:

PLANNED PRODUCTION

1. International and domestic planning of production and trade to achieve social, economic security for the peoples of the nations involved and that these measures be not subordinated to ... military expenditures.

2. The most effective use of the agencies of the United Nations to provide the necessities of life for those in want, to restore productive capacity where required, and to raise living, educational and cultural standards throughout the world.

3. Steps to establish international administration over resources of vital importance to all nations, such as oil and uranium, as required for the general security.

4. The direction of any program of mutual aid to foster full political liberties in the countries participating.

5. Steps to enable the socialization of Western Germany industries under international supervision and in accordance with the will of the German people as part of a program to block the revival of the world cartel system.

CHIEF AGENCY

The resolution says the C.C.F. believes "the United Nations must become the chief agency for settlement of international disputes" and adds that regional security pacts are unnecessary.

It says the North Atlantic Pact "by itself cannot satisfy the requirements for the building of a stable world organization capable of maintaining peace."

These requirements, the resolution continues, involve international socialist planning to establish an economic and social base for peace.

SPEED PLUS

In modern newsreels, pictures are snapped at speeds up to 3,000 or more "frames" per second.

Line to Alaska To Be Topic At Convention

SEATTLE, April 16 (AP).—A railroad to Alaska—a primary interest of the Pacific Northwest Trade Association, and the reason it originally was established—will be discussed in the group's convention at Bellingham April 24-25-26.

C. B. Lindeman, publisher of The Seattle Post-Intelligencer and past president of the association, will lead American discussion of the Alaska railroad situation as chairman of the Seattle Chamber of Commerce Railroad-to-Alaska committee.

It is expected H. G. T. Perry, Prince George and Prince Rupert, B.C., publisher, will lead the Canadian discussion.

Other convention speakers will include Governors Langlie of Washington and Douglas McKay of Oregon; Premier Byron I. Johnson, British Columbia; Dr Wilson Compton, Washington State College president; Col. T. C. Norris, president of the Vancouver Board of Trade, and J. J. Wadsworth, special assistant to the administrator of E.C.A. in Washington.

Quake Damage Somewhat Delayed

VANCOUVER, April 16 (CP).—The Pacific Northwest's recent earthquake left its mark on Vancouver Friday.

Possible delayed action of the Wednesday quake toppled several feet of ornamentation into an empty street from the Carrall and Hastings branch of the Bank of Montreal.

The masonry crashed from coping 40 feet above the sidewalk.

GRUEN

FOR PRECISION TIME

CHOOSE FROM OUR WIDE SELECTION FOR LADIES AND GENTLEMEN

Priced From $33.75

USE OUR CONVENIENT BUDGET PLAN

F. W. Francis LTD.

DIAMOND MERCHANTS 1210 DOUGLAS ST.

HEARING AIDS

to fit the personal hearing needs of anyone who can be helped by a hearing-aid.

Whether your hearing loss is slight or severe, Western Electric has a great ALL-IN-ONE instrument to give you more, complete hearing satisfaction.

(Model 65 and 66)

You are invited to call for a free demonstration.

3 Days Home Trial If Desired

VICTORIA HEARING AID CO.

B. S. H. TYE 326 PEMBERTON BLDG.

625 FORT STREET

Owned and Operated by Hard-of-Hearing People

Oldest Established Hearing-Aid Company on Vancouver Island

STOPS HEADACHE FAST

ASPIRIN

LOWEST PRICES 12 tablets 18c, 24 tablets 29c, 100 tablets 79c

GENUINE ASPIRIN IS MARKED THIS WAY— BAYER

The Easter Bunny

MAY BRING YOU THE RADIO YOU WANT — BUT

We Can Give You

COMPLETE SERVICE ALL THE YEAR ROUND ON RADIOS, APPLIANCES, PUBLIC ADDRESS AND ALL OTHER ELECTRONIC EQUIPMENT.

RADIO APPLIANCE CO.

783 FORT ST. E 6661

Careful Since 1890

IS THIS YOU?

ON MOVING DAY

No need to be the work horse when the big job of moving arrives for you. By calling Heaney's you're assured of a moving and storage service backed by the finest equipment and years of experience. From the delicate china to the grand piano every single item is packed and handled with the utmost care, so be sure of a trouble-free moving day by calling . . .

HEANEY'S

Listen to HEANEY'S SHOWBOAT WEDNESDAYS — 6 P.M. CJVI

New Furnaces

SALES AND INSTALLATIONS AND REPAIRS

- Engineered Hot-Air Heating
- Air-Conditioning
- Sheet Metal Work

FREE ESTIMATES

Kingston Sheet Metal

140 KINGSTON G 1169

Amazing

NEW WAY TO BOIL WATER FASTER

GENERAL ELECTRIC KETTLE

Hot water in a jiffy for every need. Leaves all the elements of your range free for cooking. Holds four pints and turns itself off automatically if it boils

$12.50

$1 DOWN $1 WEEK

SEE THESE AMAZING KETTLES ON DISPLAY AT

MACDONALD'S

3 STORES TO SERVE YOU

712 YATES 747 YATES

WHEN YOU NEED ... MONEY REMEMBER .... HFC

If you need a loan, get one the right way. Borrow $50, $100, $300, $500 or more on your own signature from HFC.

Household Finance lends money to people with overdue bills, doctor bills, seasonal expenses, repair bills, money emergencies. As a matter of fact, you can borrow for *any* worthy purpose without *endorsers* or *bankable security*.

Phone or come in—fast service, personal attention. Up to 24 months to repay in convenient, equal monthly instalments.

CANADA'S LARGEST AND OLDEST CONSUMER FINANCE ORGANIZATION

MONEY WHEN YOU NEED IT!

HFC HOUSEHOLD FINANCE

630 View Street, at Broad, Central Building G-arden 5180

VICTORIA, B.C.

Inglis CANADA

HOT WATER WHEN YOU WANT IT

Buy Direct From the Firm That SELLS INSTALLS SERVICES

FROM $119.50 TO $199.50

GLASTEEL

C. J. McDOWELL

1000 DOUGLAS

Seamen's Dispute Leaves Ship Propellerless

—Colonist Photos

C.S.U.-S.I.U. union rivalry returned to Victoria yesterday when about 60 C.S.U. members established picket lines at road entrances to Esquimalt drydock area where two S.I.U.-manned freighters are located. Ss. Riverside is in drydock with no propeller, and V.M.D. workmen have refused to cross picket line to complete repair job. Ss. Seaside is at H.M.C.S. Naden jetty. Top left picture shows group of C.S.U. pickets at main entrance to drydock. At right is Riverside in drydock, and below is Ss. Seaside. Both vessels are here from Vancouver. Rumors yesterday indicated propellerless ship may be towed by Seaside to Tacoma where repair work can be carried out. Both vessels will be here until Tuesday.

City Woman Still Missing

An extensive waterfront search has failed to locate Mrs. D. C. Robertson, 68, 136 Olive Street, missing since Wednesday night, city police said yesterday.

Widow of the late D. C. Robertson, former C.P.R. accountant here, the elderly woman is believed to have been despondent over the death of her husband one year ago and the [illegible]

William Wong Wins Honors In Contest

William Wong of the Oamere Club won the Y.M.C.A. photo contest with an unusual still life study of three bananas and half a grapefruit.

Mr. Wong, along with the special mention winner, N. H. Hamer, was presented last night with miniature replicas of the annual trophy donated and presented by E. J. Savannah.

The young Chinese photographer used a No. 1 floodlight with a 3¼ by 4¼ cut-film camera set at 1/25 of a second with an F 11 opening.

He named his picture, which strongly suggested three pigs at a trough, "Refreshment," while Mr. Hamer's fine portrait is entitled "The Old Cobbler."

Of the 82 entries in the contest those receiving honorable mention were "Summer Day," by Robert Look, "Sunset," by Phyllis Haaris, "Homeward," by H. O. Robinson, "Preparation," by Gerry Emerson, "Dahlia," by Mr. Wong, and "Attack," by Morris Pickering.

STARRY FIRMAMENT

On a clear night the average person may see about 3,000 stars.

Salary, Boot Money Increases Given Police; Hours Unchanged

Wage increases averaging eight dollars monthly, retroactive to the first of this year, have been awarded city policemen by a conciliation board sitting on the dispute between the Victoria Police Federal Union and the police commission, the La- [illegible] terday.

Police request for a reduction in the work week from 44 to 40 hours was not granted by the board.

Under a recent amendment to the Municipal Act, the recommendations of the conciliation board are binding on both parties in negotiations with police.

SCALES OF PAY

New scales of pay with the old in brackets, follow:

Detective-sergeants, $244.40 ($240); detectives and sergeants, $234 ($225); first-class constables, $218.40 ($210); second-class constables, $200.20 ($192.50), third-class constables, $182 ($175), probationers, $166.40 ($160); policewomen, $187.20 ($180).

William R. McIntyre was chairman of the board. H. Cuthbert [illegible] mission, and Percy Rayment, union appointee. The board was unanimous in its findings.

The board also awarded an increase of $4 annually in policemen's boot money, making the total now $20, three week's annual holiday after ten years' service, and time and one-half off instead of just time for an extended tour of duty. Union request to do away with the practice of using a few old-style uniforms during the Summer was not granted.

Victoria Youth Wins Essay Prize

Peter E. Olsen, son of Dr. and Mrs. M. L. Olsen, 1543 Despard Avenue, has been selected winner of an essay contest open to all veterinary students in the Sudent States, it was announced yesterday.

Mr. Olsen is a former student of Victoria High School and Victoria College. He was an outstanding member of Victoria College debating teams.

As winner of the contest, Mr. Olsen, who is in his final year at Colorado State College, will be warded a three-day all-expenses-paid trip to Chicago to attend the American Animal Hospital Association convention.

TO INTRODUCE MINISTER

Rev. Moir A. J. Waters, the new minister of First United Church, will be introduced to the men of the congregation at an afternoon tea, to be held in the banquet hall of the church on Saturday, April 23, at 3 p.m.

Logging Accident Injures Victorian

Gilbert S. McNutt, 151 Helmcken Road, was injured severely about the head and chest in a logging accident on the Malahat yesterday morning.

He was taken to Royal Jubilee Hospital by the Victoria Amublance Service. His condition is reported as fair.

Constable Bud Godfrey of the B.C. Police highway patrol said a log rolled on McNutt while a truck was being loaded.

Victorians Join World In Easter Celebration

Churches of denominations in Victoria—as throughout the Dominion—will sage their most solemn services today as they celebrate in sermon and song Christ's Resurrection following His Passion and death on Calvary.

They will be crowded with men, women and children, come to kneel in prayer and thanksgiving.

But Victoria, in common with the rest of Canada, will also be taking advantage of the brighest Easter in ten years to enjoy a Spring holiday.

Hotels in the city have hung out the "full-house" sign as visitors flocked to the city from the Mainland and other points. Several hundred holidayers from the United States were among the number that taxed accommodation, managers report.

HOLIDAY EXODUS

Brisk business was done all over Canada by the nation's transportation companies as easing exchange regulations touched off the greatest holiday exodus of Canadians to the U.S. since postwar days. Bank officials in Montreal estimated, on the basis of applications for U.S. money, that almost 100,000 persons from that city alone planned to spend part or all of the Easter holiday in the United States.

Airlines put on extra flights to handle the crowds, and queues formed at railway stations and bus depots.

Locally, the C.P.R.'s B.C. Coast Steamship Service found travelers making full use of extra scheduled sailings and reported nearly all reservations taken. The Black Ball Line, operating the ferry Chinook, expected to take out more than 100 Seattle-bound cars today. Reservations for the return trip Monday are reported sold out.

RECORDS TOPPLE

Trans-Canada Air Lines, with extra flights scheduled right through the holiday period, reported "hundreds" of passengers. All reservations are booked through to tomorrow.

It is reported British Columbians toppled all records for south-bound traffic Good Friday.

Travel officials said the open Friday in Seattle, lowered exchange restrictions, fine weather and the removal of some taxes all formed part of the lure.

Bus lines operating across the border said they had all available equipment on the road. Traffic to Seattle was five times normal, while business to beach resorts and valley spots was doubled and tripled.

The airlines caught the first rush Thursday afternoon, carrying extra flights to the South.

More then 18,000 automobiles passed through the Pattullo Bridge toll gates at New Westminster in the 12-hour period beginning at 8 a.m., Friday.

EASTER PARADE

Canadian Pacific and Canadian National Railways reported greatly increased traffic, and the Great Northern, operating to the United States, carried extra cars.

And then there's the Easter parade, which this year will feature Easter bonnets with more flowers than for many years.

Easter sal[es] have been booming too, merch[ants] [sa]y. Florists report an all-time [high] in sales of Spring flowers, with an unprecedented sale of corsages swelling the volume. Potted Easter lilies, of course, have also been favored by Easter gift buyers.

Sales of the beflowered Easter bonnets have been brisker than in recent years, milliners report.

And hot cross buns sold like hot cakes, according to bakers in the city, while chocolate eggs, rabbits, roosters and even elephants have sold by the ton.

WEATHERMAN SMILES

The weatherman has been smiling through most of this activity almost right across the country and will continue to do so today, according to the report. Yesterday Victorians enjoyed nine hours and 48 minutes of sunshine with a similar quota forecast for today and tomorrow. Expected high today is 63—just about ideal for Easter parades.

Many church services today start at 6 a.m.—the first of the Easter Sunday special sacred ceremonies. Sixth annual Easter Sunrise Service is being held in Beacon Hill Park at 7:45 a.m. under auspices of the Victoria Camp of Gideons.

In a festival of Easter music, many churches are featuring Easter anthems, sacred cantatas and other recitals and solos to stress the significance of the day.

And voices of church choirs will ring out and chimes of the great churches resound to symbolize the pathos, the tragedy and the triumph of Calvary and the Resurrection.

PROLIFIC PLAYWRIGHT

Sophocles wrote 113 tragedies.

The Local Scene

With Additional District News on Page

'49 Conquer-Cancer Campaign Will Open Monday in Victoria

The 1949 Conquer-Cancer Campaign will officially open in Victoria on Monday, Dorothy McRae, campaign secretary, announced yesterday.

Funds are necessary for educational purposes, welfare, the training of personnel and for the extension of laboratory and clinical research facilities.

British Columbia objective in the campaign has been set at $100,000.

Proceeds of the 1949 campaign will be used for continuing and extending the program which is complementary to the cancer control grants of the Dominion Government and the matching grants of the Provincial Government.

Victoria campaign headquarters will be located at 638 Pandora Avenue, under the joint chairmanship of Col. J. Q. Gillan and Lt.-Col. J. Nelson Gibson.

PLAN REUNION

Members of the 16th Brigade, C.E.F., are planning to hold a reunion to celebrate the 33rd anniversary of their departure for overseas service in the Great War, it was announced yesterday.

A meeting to make plans for the party will be held on Tuesday at 8 p.m., at 311 Royal Trust Building, and all members are urged to attend.

E. H. King, president of the association, will preside.

FREAK LILLIES

Amable Lacoursiere, Saanichton, yesterday found an Easter lily at Mount Newton with four flowers on one stem. One other he found had three blooms on one stalk.

LEGION MEETING

A general meeting of the Esquimalt Branch 172 Canadian Legion, B.E.S.L., has been called for Wednesday, April 20, at 8 p.m., in the Legion Hall, 622 Admirals Road, when convention matters will be discussed and delegates elected.

RARE BLOOM

Thirteen-year-old Rene Heal, Royal Oak, is the proud owner of an unusual daffodil. It is unusual in that it has three perfectly-shaped blooms growing from one stem. The daffodil was grown in Miss Heal's own garden beside the house.

ENGINEERS' SPEAKER

Dean J. N. Finlayson, president of the Engineering Institute of Canada, will be the guest speaker Wednesday at a dinner meeting of the Victoria branch at the Empress Hotel.

DR. MAR TO SPEAK

Dr. A. Mar will address the Community Workers' Club of Greater Victoria at a supper meeting at 5.45 p.m. Tuesday at the Wishbone Grill.

His subject will be "Social Conditions in China."

Today's Question

Answer on Page 4

What is the generic name of the Star of Bethlehem?

Carrot Supply To Improve

More carrots will be available on the local market at the end of April, local wholesalers report, after the announcement that the Federal Government will lift the embargo on the United States product on April 25.

Meanwhile, dealers say, carrots will be scarce here next week. Supplies are running low and no further shipments are anticipated until a carload of Ontario carrots arrive next week-end.

Dealers say that shipments of Texas carrots will be brought into Victoria as soon after April 25 as possible.

Mrs. A. C. Burdick Dies at Home; Here for 40 Years

Funeral service for Mrs. A. C. Burdick, wife of A. C. Burdick, president of Pacific Salvage Co. Ltd. and Pacific Drydock Co., will be held

MRS. A. C. BURDICK

privately at the family residence, 1595 Rockland Avenue, at 11.30 a.m., April 18.

Mrs. Burdick, who is well known in Victoria for her work in many cultural and welfare organizations, died Friday after a brief illness, at the family residence.

She was a director of the Victoria Symphony Society, and has been associated with the Girl Guides, the Little Theatre, and many other organizations in Victoria.

A prominent member of the Christian Science Church, she had been resident in Victoria for the past 40 years, coming to this province from Ontario.

Besides her husband, she is survived by one son, R. C. Burdick, and two grandsons, all of Vancouver.

SHIP OFF ROCKS

After five days aground, the Steel Chemist, 18,000-ton freighter, is off the rocks of San Nicholas Island. The 465-foot vessel, which ran onto the rocks on the west side of the island Monday, was floated at high tide Friday night, says an Associated Press dispatch from Long Beach, Calif.

Spring Paints a Pretty Picture

And right in the foreground are these dainty dresses, ever so feminine, softest of sheers, effective new prints, lovely failles. One and two-piece styles, with the latest necklines and gently flowing skirts . . . custom-like detail in every one of this fashion group, and we have the large sizes too.

FROM $12.95

Budget Terms for Your Convenience

Mallek's 1212 DOUGLAS

Don't Wait Too Long

Don't wait until you are half dead before you call your family physician. His chances, and yours, are better if you call him at the first sign of illness. It will be less expensive for you, too. Often a word of advice, a sensible precaution, will prevent serious complications. Even though you may feel perfectly well, it is good practice to see your physician regularly, at least twice a year. If he finds it necessary to prescribe medical treatment, bring your prescriptions to us. We will fill them promptly and accurately with the finest ingredients.

A SUGGESTION . . .
LISTEN TO OUR BROADCAST
12:45 P.M., SUNDAY, OVER CJVI

FORT AT BROAD — McGill & Orme LIMITED PRESCRIPTION CHEMISTS — DOUGLAS AT VIEW

"Why are your teeth so much Whiter today?"

AMAZE YOUR FRIENDS

"Because I changed to PEPSODENT with Irium!"

PEPSODENT WILL GIVE YOU, TOO, THE WHITEST TEETH

Why? Because only Pepsodent contains Irium, the marvelous exclusive ingredient that gives you the greatest cleansing action ever offered. Pepsodent gets rid of every trace of dull film. That's why New Pepsodent with Irium gets your teeth cleaner—and when they're cleanest they're whitest . . . ask for Pepsodent Dental Cream today!

It's IRIUM that makes the difference

You'll love Pepsodent's delicious, fresh minty flavor!

PEPSODENT gives the WHITEST teeth

MULTI-FLEX HOMES

MODEL "G"

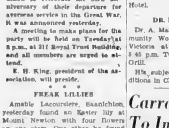

MODEL "G"—$2,365.00

An attractive home readily suited to those who require a minimum of living space and yet desire the convenience of a larger home. The design is modern and equally attractive in a city or country setting.

Can be supplied with a reverse floor plan to suit your lot.

Can Be Built Under V.L.A. and N.H.A.
Down Payment 25%
Meets All Requirements of City and Municipal Restrictions

Representatives in Your Locality:

A. N. JACKSON — Office: No. 270, 765 Yates Street. Office: Phone G 8718. Home: Belmont 195-W

D. L. MOOR — 3000 DOUGLAS STREET. Office: Phone E 4831. Home: Phone E 2461

1858 The Daily Colonist 1949

AN INDEPENDENT NEWSPAPER, THE ORGAN OF NO CLIQUE OR PARTY

Victoria Owned and Operated

The Colonist Printing and Publishing Company Limited Liability
1211 Broad Street, Victoria, B.C.

Subscription Rates: By city carrier $1 per month. By mail, British Empire and American continent $4 per year, 75 cents per month. Other countries $18 per year $1.75 per month.

SUNDAY, APRIL 17, 1949

Easter Renews Its Eternal Promise

THE triumph of Life over death, the conquest of the spirit above that of the body, the faith that men's days are ordered and judged by a Power superior to man and far more beneficent—therein lies the eternal promise which Easter renews in a war-riven world. The happiest festival in the Christian calendar, it is an appeal to faith not only in man's destiny but also in the risen Lord, in Divine precept and example. Seldom was there greater need of such a reminder, when material things have all but trapped man's soul.

The simple words of the Scriptures, ringing clear with their timeless faith in the conquest of good over evil, tell the Easter story as it has been handed down for nearly two millenlums. It is a time of rejoicing, of a renewal of belief in the eternal principles which were set out so clearly in the Sermon on the Mount, the Lord's Prayer and the Ten Commandments for the guidance of mankind. It is a way of life, not of death; a subscription to the power of love, over its dark rival, hate. The Easter story stands supreme, as compelling today in the hearts of men as it was in the long ago at the time of the Supreme Sacrifice.

Around the world in the fretful anxieties of these times, there is an urgent, insistent desire to shake off the fetters of materialism and return to the incomparably fuller and richer expression of life in the spirit. Man sees that the machine which he has invented will claim him too, unless he can rise above the temporal plane to reinhabit the spirit which is his given destiny. So the story of the Resurrection and the triumph of Life over death appeals to the inner need, the secret heart, the deepest conviction of which the human frame is capable. It is the story of victory.

British Columbia Election in Two Months

ANNOUNCEMENT of dissolution of the Twenty-First Legislature and the calling of a British Columbia general election for June 15 was made yesterday morning by Coalition leaders under Premier Byron Johnson. This clears the air with respect to possible conflict between Federal and Provincial polls, and gives two months' notice to all parties concerned. In view of the special circumstances of the Liberal-Progressive Coalition, it is as well that the Provincial election should come before the partisan contest which will mark the Federal test.

The British Columbia Coalition is going to the people with an announced program of extensive development and expansion of rail, tidewater, hydro-electric and other assets. The plan is reinforced by fresh borrowing powers, and the largest provincial budget up to the present. It promises action and non-partisan co-operation to bring that about. As a program it is one of the most ambitious put forward in the Coast Province for years, and it has caught the attention of the people. The Administration, however, will be judged not alone on the plan, but also on its sincerity and purpose in the fulfilment of these promises.

British Columbia has benefited from non-partisan governance, which emerged in the war. That explains to a large extent the reluctance of many people, outside and inside of their party affiliations, to lay aside the coalition form of administration. With the war emergency over, however, the future of the partnership will rest solely on its merits and its performances. The Coalition should have little difficulty in obtaining this further mandate for its announced aims. The real test will come then.

Status of India Presents Puzzling Questions

DELICATE questions affecting the British Commonwealth and what are now its components will come before the Commonwealth leaders for deliberation at the conference to open in London this week. While the purpose of this second conference has been stated broadly as "unfinished business" from the last meeting of the premiers, the assumption is general that future relations between India and the other members of the Commonwealth will be paramount.

Mr. Nehru has made it clear that India fully intends, apparently soon, to frame her already established independence in republican form. Whatever regrets such a severance may occasion among the partner nations, India has complete freedom to throw off all ties whenever she feels ready to do so. What remains to be crystallized, however, is the attitude of the remaining nations towards overtures for some continued if looser form of allegiance.

It is there that the conference will find itself on untrodden constitutional ground. For all its historic adaptability the British constitution, responsive as it has been to past demands upon it, scarcely envisaged the granting of associate membership, as it were. Yet that seems to be the status Mr. Nehru would like to achieve for India, though it remains far from clear whether that is what the Indian people want or what Mr. Nehru as their leader thinks best for them.

The situation is without precedent in Imperial history, and with nothing from the past to guide them the delegates will have heavy demands made upon their statesmanship. The task of finding a constitutional formula for a nation that wants to be out of the Commonwealth and in it at the same time may be puzzling, but it should not be impossible with the continued evidences of friendliness manifested by the Indian people as an inspiration.

Thinking Aloud

". . . of shoes—and ships—and sealing wax—of cabbages and kings."

By TOM TAYLOR

IF pieces of the Ark are still being blown around where Armenian villagers can find them, then Noah must have built better than he knew.

It was a stout ship he contrived, of course, if ship that mastless, sailless and rudderless craft can be called. It was half as big again as the Princess Marguerite, and even if it had no engines that was no mean feat of shipbuilding some 4,000 years ago.

I'm sure, though, if Noah had known that the Ark's resting place was to become the centre of international politics 4,000 years later, he would have fitted a rudder and landed elsewhere than near the border of what is now Soviet Russia.

Tradition has it that when the Deluge had subsided, the Ark nestled gently on the mountains of Ararat, or Armenia. There are conflicting beliefs about the exact docking place, but a vessel 525 feet long doesn't settle easily on a sharp peak, so it will be somewhere on the mountainside that its timbers are still supposed to lie. Perhaps near the spot where Noah planted a vineyard, since Ararat is covered with good pasture.

That was the vineyard, you will recall, that led to the patriarch's temporary fall from grace, from a cause quite familiar today.

NOT MUCH TO SEE

There wouldn't be much to see when Noah looked out of the Ark's window just before he disembarked. In spite of Pravda I doubt whether looking east today, from the same spot there is anything for its editors to worry about.

Even though E. Phillips Oppenheim teaches you that strange things happen in secret service circles, I fancy that the Englishman, the Dutchman and the American who plan to hunt for Noah's Ark are not a bit interested in the Soviet Armenian Republic.

It might be hard for the Moscow journal to understand this, of course. In this day and age it probably strikes them as queer that anyone should want to poke around for the ruins of an old ship, especially one mentioned in the Bible, which I gather does not appeal particularly to the Pravda editors.

Or, perhaps, that anyone should consider Noah more interesting that what goes on behind the iron curtain. Admittedly that may touch the Russian ego on the raw.

"BIBLICAL MASQUERADE"

The only thing that surprises this column about the proposed archaeological expedition to Mount Ararat is that it should have been so long delayed. Egyptian, Babylonian and other ancient civilizations have been laid bare, and the wonder is that Ararat hasn't been explored before this.

Especially, too, since the Babylonian flood is thought by some scholars to have been the original of the Genesis story. That's a nice point that Ararat, as we call it though the Armenians don't, might have cleared up and may yet if cypress can stand 4,000 years' exposure.

It may be this neglect that gives Pravda the ammunition that enables it to talk about "this Biblical masquerade," and provides an excuse for adding that "the true purposes of such an expedition are as far from archaeology as Egerton Sykes (the Englishman) is from his great-grandfather Noah."

Mr. Sykes, I feel sure, is wishing he really were such a near relative of the captain of the Ark. There might then have been a map left among the family records, and a detailed sketch plan is a handy thing to have when you're looking for buried or hidden treasure. Probably he isn't even taking along a telescope, although if that would help him to probe Russian secrets I would be more surprised than ever.

NOT TO BE BLAMED

Pravda suggests that we should look at the map. Well, when you do you notice that Ararat is neatly placed at the junction of Turkey, Iran and the U.S.S.R., an awkward—or strategic—corner in modern times, much different from the situation that existed when Noah settled down there.

The only strategy likely to be employed in hunting for the Ark, however, is that bearing on mountain-climbing, and the only spyglass one for examining wood. In any case neither of the three converging nations would be so witless as to have secrets close to a foreign border.

What is lacking in the Pravda editorial rooms, I fear, is a sense of humorous perspective. Apparently the editors have never heard that song about mad dogs and Englishmen out in the midday sun, or thought much about the bees that swarm inside archaeological bonnets. And when it comes to archaeology Dutchmen and Americans and all other Westerns are alike.

They actually like digging among ruins of the past, and I don't know that they are to be blamed. Noah's Ark is more comforting to contemplate than, say, a uranium site.

The British Scene . . .

By GILES

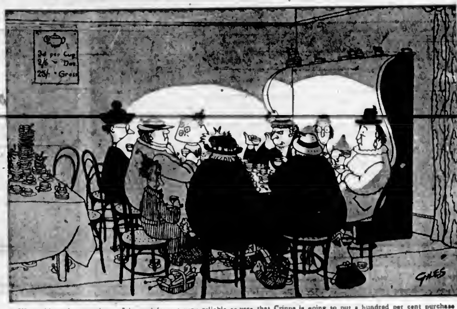

"Keep this under your hats. I learned from a very reliable source that Cripps is going to put a hundred per cent purchase tax on aspirins."

—London Daily Express.

James Bay Jottings . .

By FRED McNEIL

These jottings were penned before announcement was made that the provincial election would be held on June 15. Prime Minister St. Laurent's visit to Victoria obviously brought things to a head.

MOST of the talk in political circles these days is centring on election dates.

Up until a couple of weeks ago the pattern appeared to be clear. The provincial election was scheduled for the middle of June, with the Coalition sticking together, and the Federal contest coming along in the Fall.

Persistent reports from Ottawa indicating that Liberal members want an early election this year have, however, transformed a pattern into a jigsaw puzzle giving provincial politicians and most observers a frantic time trying to put the pieces together again.

This much is certain: if the Federal election is held in late June or early July it will knock into a row of garbage cans all the carefully laid plans of the Provincial Coalition. They were based on getting the provincial contest well over to clear the decks for a knock-down no-holds-barred Federal fight.

* * * * *

It is entirely possible that the changed situation might dictate postponing the provincial vote to the Fall. But if the Coalition high command have any such thoughts in mind, they haven't been telling anybody. Private members, candidates and party officials have been left in the dark.

Any long postponement provincially would also toss the whole question of Coalition or no Coalition into the boiling pot once more. The plain fact is that although the marriage of Conservatives and Liberals is judged a necessity at the present, it doesn't call forth any strong feelings of warmth from either side.

Anything could happen in another six to eight months. Feelings would no doubt be ruffled considerably in a Federal test, and a decisive victory by either side would set the winner to crowing. A decisive Liberal win would certainly widen the split in the provincial party and renew demands from the rebellious minority for an end to Coalition.

* * * * *

Mr. Anscomb and his Conservatives are not due to meet until April 23 to decide whether they will approve the formula for the election adopted by the Liberal Convention in Vancouver ten days ago. Undoubtedly the formula was given the stamp of approval by Mr. Anscomb before it was presented to the Liberals. But Mr. Anscomb and his followers are not happy about continuing to play second fiddle to the Liberals.

Mr. Anscomb would not hesitate to tell Premier Johnson that the latter's friend, Mr. St. Laurent, had upset the whole arrangement.

Any way you look at it, the Prime Minister's decision will have a lot to do with the future political picture for British Columbia.

* * * * *

In his visit to the West Mr. St. Laurent called Alberta the land of tomorrow and British Columbia the land of today.

And the folks down East, Mr. Prime Minister?

Observation Car: By G. B.

FROM Laird Sim: "Literature, when it is put in the compulsory brackets, get knocked off its pedestal by sundry irresponsible high school students. For instance, the heroine of Sir Walter Scott's 'Lady of the Lake' becomes 'witch in the ditch', 'hag in the swamp', 'ghoul of the pool', 'chick of the crick' and 'blonde of the pond' in the double talk of the yooth of today. It fair makes my blood boil." . . . Legislators are too prone to impose a large number of invisible and allegedly painless taxes which contribute to the high cost of living . . . Charles Kingsley wrote: "There are two freedoms, the false where a man is free to do what he likes, and the true where a man is free to do what he ought." Winston Churchill declared in one of his famous speeches: "If we are to earn our daily bread in the world, it can only be through the strongest possible individual effort and ingenuity arising from conditions of freedom and fair play." . . . Spurgeon wrote: "The greatest works are done by the ones. The hundreds do not often do much, the companies never. It is the units, the single individuals that are the power and the might. Individual effort is, after all, the grand thing." . . . A bride soon learns to scrape carrots, burned toast and automobile fenders. . . . There is only one thing for a man to do who is married to a woman who enjoys spending money, and that is to enjoy earning it. . . . Persons used to fear eternal punishment. Today their greatest dread is being out of style. . . . Charity is supposed to be from the heart, but it does not amount to much unless it finds its way to the pocket-book.

Brown Blood on the Good Earth

(From The Ottawa Journal)

GO to the brooks, creeks and rivers and watch the land's brown blood draining away. From tens of thousands of Fall-ploughed fields, from starkly-bare hillsides, from gaunt bleeding gullies in Earth's breast, the life-goodness of humus gushes forth and stains the water that Nature meant to be sparkling clear. Stand beside a full-flowing stream and watch the tugging currents insistently chamfer away man's most precious heritage. Study the bleeding banks unprotected by roots, sculptured into tragic shapes.

Brown blood flows at any time of year when heavy rains fall and ravaged soil is not able to receive it. Water flows between rows of crops that are planted up and down the slopes; it carries away topsoil that has been making for thousands of years. Some of Earth's goodness spreads out at the bases of slopes and the bushes, shrubs and trees respond to the rich food. Hedgerows in the low spots serve a minor purpose in protecting wildlife but the damage to a nation's crop land is gargantuan.

It is in Spring when the soil damage is greatest. Melting snow and seasonal rains combine their strengths and leech the blood from topsoil. Far back from the spreading river valleys man has slashed and felled trees on hills and mountains. Deep spongy humus that long was Earth's safe covering has gone with wind and rain. Unfettered now by man's thoughtless greed the waters start their destroying rush for the distant sea. From thousands of pasture slopes and hillsides, from sloping plains and prairies the waters gather irresistible momentum and as they surge downward they exact a gargantuan toll.

In some areas across the nation men have taken steps to remedy the damage. In half a hundred more years we may learn the fundamental lesson, a nation's welfare depends on the good earth. Men and women need the chemicals and minerals we have wasted without thought of the future. Man deserves credit for his advances in impersonal science but we cannot consider ourselves civilized until brown blood flows no more.

Letters and Excerpts

Letters to the editor on any topic of genuine public interest are welcome if they are brief, accurate and fair. No letter will be inserted, in whole or in part, except over the proper signature and address of the writer. Unsolicited correspondence cannot be returned.

PRINCESS MARGUERITE

Sir,—There is some interest in the arrival of the new Princess Marguerite from the Clyde. Your paper refers to the old, or first Marguerite, as if she was in the far-off time; but there is a much older Princess steamer still in service, namely, the Princess Victoria, and she came round Cape Horn as there was no Panama Canal in those days.

In my diary of 1903 I find an entry under date of Monday, August 17, "went on Ss. Princess Victoria on her trial trip in the Sound." I remember I went with my father and I talked with Captain Walbran who took the figures on which he computed her speed. The invitation card sent to my father by Captain Troup is now in the British Columbia archives.

On April 30, 1925, I went out on the Princess Louise to meet the first Marguerite when she arrived. I also remember when the Princess Alice arrived in 1911, and the Adelaide in 1910, and they were the last Coast steamers to come round Cape Horn, as the Panama Canal was first used in 1914.

F. V. LONGSTAFF,
(Major, Ret.)

50 King George Terrace, Victoria, B.C.

OLD-AGE PENSIONS

Sir,—No doubt many people heartily agreed with a letter written by Dorothy Spurr with regard to the old-age pensions, but has anything been done about it?

We all know that $40 a month cannot be a living wage for anyone in these days of high cost of living, food, rent fuel etc., to say nothing of clothing. One wonders how the small pensioners, old-age and otherwise, manage to live at all.

Could not we who are not on the pension roll, but who belong to some organization or to some church or other, bring this matter up and in the name of Christianity do something to urge the Government to help these people?

Money can always be found to finance wars which destroy humanity, why not for helping humanity to live?

We should all ask ourselves this question. "Would I like to have to live on $40 a month?" If the answer is no, then let us all do something about it.

DOROTHY ABRAHAM.

1126 Faithful Street, Victoria, B.C.

DESTITUTE CHILDREN

Sir,—Will you again help me to help a very sick little girl to get well again? Little Renate Branzcik, aged 10, a refugee from Czecho-Slovakia, is very ill. She has had double pneumonia twice since Christmas, then an inflamation of the ear and the bladder, and now she has undergone an operation for mastoid. She is out of danger, but without food she has no chance of recovery. She gets no milk, as no child over five years gets any milk. Her parents are both ill, her mother crippled with arthritis, her father broken in health after years in Russia. The family has lost everything.

I am still trying to help 190 destitute children in Europe . . . If anybody who would like to send direct to the child, I can send the address.

(Miss) F. MARGARET DRAKE.

1237 St. David Street, Victoria, B.C.

From "Self-Dependence"

Weary of myself, and sick of asking
What I am, and what I ought to be,
At the vessels' prow I stand, which bears me
Forwards, forwards, o'er the starlit sea.

And a look of passionate desire
O'er the sea and to the stars I send:
"Ye who from my childhood up have calm'd me,
Calm me, ah, compose me to the end.

"Ah, once more," I cried, "ye Stars, ye Waters,
On my heart your mighty charm renew:
Still, still, let me, as I gaze upon you,
Feel my soul becoming vast like you."

From the intense, clear, star-sown vault of heaven,
Over the lit sea's unquiet way,
In the rustling night-air came the answer—
"Wouldst thou be as these are? Live as they." . . .

—MATTHEW ARNOLD.

They win who never near the goal;
They run who halt on wounded feet;
Art hath its martyrs like the soul,
Its victors in defeat.

—EDMUND WILLIAM GOSSE.

Today's Answer

Question on Page 9

Ornithogalum.

Victoria in Beard and Crinoline

From Files of The Daily British Colonist for April, 1862

By G. E. MORTIMORE

SOME faces are simply incomplete without a pipe. The pipe is as essential a feature as a nose. More so, perhaps, for such men might do without a nose if accident compelled them, but they unconditionally refuse to do without a pipe.

After Sir Walter Raleigh's original hay-burner, one of the most famous pipes of recent centuries was General MacArthur's corncob. The picture of the general with his pipe was spread over every newspaper in the world, and now it is impossible to imagine him without it. Doubtless people who know the general will deny that he smoked the pipe on ceremonial parades or in the Mikado's sanctum, but for the public, a pipeless MacArthur is an absurdity.

The MacArthur pipe legend may have been built on a very small foundation. It may be that the general actually dislikes his pipe, and only smokes it to oblige cameramen. Every day, however, one may observe humbler men who do seem to have built-in pipes. One may imagine them smoking in their sleep, or in their baths. Such pipe-smokers lived in an older day, too, according to this report in The Daily British Colonist:

"On Monday evening, at Portland, as the Brother Jonathan was casting off her lines for this port, one of the deckhands tumbled into the water and was in danger of drowning. A sailor, standing on the wharf with his hands in his pockets, engaged in smoking a dirty clay pipe, seeing the deckhand's plight, nobly leaped over the stringpiece, and, after ten minutes' struggling, released the drowning man.

"Strange to say, when hauled aboard the sailor still retained between his teeth the dirty clay pipe, and on regaining terra firma coolly knocked the wet tobacco out, refilled the dudheen with dry weed and smoked away again as if the noble act he had just performed was with him one of everyday occurrence. Admiring the bravery of the sailor and charmed with his nonchalant air, the spectators gave three cheers and subscribed a handsome sum of money for his benefit."

Fun, Fact and Fiction

Headline in an Eastern paper: "Bank Executive, $690,000 Vanish at Same Time." Coincidences of that kind are bound to cause talk.

* * * * *

Sign in a New York restaurant window: "We Never Insulted Our Customers, Even During the War."

* * * * *

Russia's oldest citizen is said by Moscow to have reached the age of 147. This has prompted Windsor Star to suggest that the world's age record doubtless was set by that other venerable Russian, Methuselov.

* * * * *

Life would be a lot simpler if good habits came in the same thick, long-wearing material as the bad ones.

* * * * *

Willie: "Ma, if the baby was to eat tadpoles, would it give him a big bass voice like a frog?"

Mother: "Good gracious, no! They'd kill him!"

Willie: "Well, they didn't!"

* * * * *

Spring fever is . . . but does it matter?

* * * * *

A woman when launching her first ship was a little nervous. She turned to the shipyard manager, standing beside her, and asked: "How hard do I have to hit it to knock it into the water?"

Temporary Freedom Brings Smile

Smiling as though she didn't have a care in the world, Freda Linton, last of accused in now famous Russian spy trials who surrendered in Montreal on Monday and now is free on $2,500 bail, is shown in exclusive photo as she conferred with Joseph Cohen, K.C., her counsel. Miss Linton, accused of violating Canadian Official Secrets Act, is scheduled to appear for preliminary inquiry Tuesday. There is possibility that Ottawa may lodge preferred indictment, which would mean she would not have to go through regular Criminal Court procedure, but would appear directly before Court of King's Bench.

Irish Leaders Realize Hopes Eire Republic After Tomorrow

DUBLIN, April 16 (CP). — The troublous history of Ireland's centuries-long struggle for self-rule will pass a significant milestone Monday with the formal declaration of the Republic of Ireland.

Nationalists hope it is only the second-last step on the road. The republic will be the 26 counties of the south—but six Ulster counties remain outside the new state.

Both Government and Opposition leaders in the Dail have sworn to make every effort to end partition and bring Northern Ireland into the republic.

The fight for Irish freedom from English rule has gone on for nearly eight centuries—since 1170.

LITTLE RESISTANCE

The Irish, despite the efforts of, offered only scattered resistance to the invasion in the early years of growing English dominance.

But neither English monarchs nor Irish war lords, in the strife-torn years that followed, ever were strong enough to unite Ireland.

From 1800 on, however, British policy toward Ireland became more liberal.

The Irish, growing in prosperity, would not wait. In 1916 came the Easter rising, speedily crushed by British arms.

CONTINUED FIGHTING

The Irish, despite the efforts of the dreaded British irregulars, the "Black and Tans," continued guerrilla fighting until at last Lloyd George—tired, like the rest of the British people, of the whole "Irish question"—called a peace conference.

From these talks was evolved the treaty whereby the Irish Free State was set up in 1922. But Ireland's troubles continued.

[illegible] Eamon de Valera, now Opposition leader in the Dail, thought the treaty did not meet all Ireland's needs and engaged the "Free Staters" in civil war. The Republicans lost but their ideas prevailed.

Last November the Dail passed unanimously a bill to change Eire into a republic. De Valera protested that had been Eire's state since the constitution of 1937, but legalists said the new bill would clear up any doubt remaining.

So tomorrow — 33 years after the rising of '16 — the Irish Republic comes into being.

Express Clerks End Strike In New York

NEW YORK, April 16 (AP) — Seven thousand Railway Express employees voted today to end their work stoppage, which began five weeks ago and return to work Monday.

The vote was taken at a meeting of clerks and freight-handlers employed by the agency in the New York metropolitan area.

About 3,000 drivers left idle in the long dispute also will be affected.

Daniel J. Sullivan, district general chairman of the Brotherhood of Railway and Steamship Clerks (A.F.L.), said the vote for returning [illegible].

He ignored two or three hands raised in dissent. About 3,200 union members attended the meeting. The ballot was binding on all 7,000 clerks and freight-handlers.

Wallace Beery, Movie Bad Man, Dies Suddenly of Heart Attack

BEVERLY HILLS, Calif., April 16 (AP) — Wallace Beery, the movies' lovable rascal with the gravelly voice and the squash-like puss, was mourned today by millions of fans.

He slumped to his living-room floor about 10 o'clock last night and died shortly of a heart ailment of many months' duration. He was 64. Funeral services will be conducted Tuesday at Forest Lawn Memorial Park, Glendale, resting place of many other movie famous.

Wally, known also as "Babe" and "Jumbo," had the second-longest career in pictures. His 36 years on the screen have been exceeded only by Lionel Barrymore's 40.

WIDE FOLLOWING

Big, gruff Wally's heart-of-gold character won him a wide following. He was usually the clumsy, overgrown bad boy who more or less innocently got into all kinds of scrapes but didn't really mean to do wrong. A sly, shy look, a hand across the face gesture, and a rumbling "aw shucks," were famous Beery mannerisms.

His teaming with the late Marie Dressler in "Min and Bill," and "Tugboat Annie," was one of the most successful movie combinations. He won an Academy award for "The Champ" in 1931. He was voted by exhibitors as one of the top ten box office attractions from 1932 through 1935, and again in 1940.

Beery's corrugated, homely face was his fortune.

Once years ago a friend urged him to have it lifted, warning: "In two or three years your face is going to look like an old squash." Beery consulted a plastic surgeon who asked $500 for the operation. Wally had only $100.

GLAD LATER

"See!" Beery exulted later. "Suppose I'd had the $500. Where would I be now? A once pretty has-been."

At Beery's side when he died were his divorced wife, Mrs. Rita Gilman Foyt; his brother, Will, and Wally's adopted daughter, Carol Ann, 18. She was the former Carol Ann Priester of Roanoke, Va., the daughter of his former wife's cousin.

Beery adopted Carol Ann when she was nine months old. Once he said: "I ain't got no other heirs, so she'll get whatever I have." His fortune is estimated at more than $1,000,000. Carol Ann is dark-haired, pretty, slightly chubby. She made her movie debut as a baby in Beery's "China Seas." Since, she has played small parts in other of his pictures. The latest was "Big Jack," Beery's last, in which he portrayed a pre-Civil War bad man.

Beery was married to Gloria Swanson from 1916 to 1918.

Similkameen M.L.A. Will Not Seek Seat

PENTICTON, B.C., April 16 (CP) — Dr. Reginald R. Laird, Coalition member of the Legislature for Similkameen, will not seek re-election in the June 15 election.

He announced his retirement today at a special meeting of the Similkameen Liberal Association.

Sham Battle Fatal to Boy

EDMONTON, April 16 (CP) — A sham battle between youths armed with .22-calibre rifles that resulted in the death in hospital here yesterday of 15-year-old Roden Case unfolded today.

Described as an accidental shooting, the tragedy occurred yesterday near the city limits. Roden left home yesterday morning with two companions for a day of hunting and target practice.

Tiring of shooting at targets, a sham battle was started, police said they were told. Shortly afterwards Young Case fell with a bullet wound in the head.

Names of the other boys have not been revealed as they are juveniles but police say they have not yet ascertained who fired the fatal shot.

Dockers Take Sunday Work

LONDON, April 16 (Reuters) — Thousands of London dockers, who resumed work today after a five-day strike, will work throughout Sunday in an all-out effort to turn round the 94 ships held up by the strike.

Most of the employers offered Sunday work which was generally accepted. Work will also continue on some of the food ships Easter Monday.

Shortly after the 16,000 workers streamed through the dock gates this morning, some 1,500 giant cranes swung into action along the port's 44 miles of ways.

The strike, which, it was estimated, had cost Britain £10,000,000 ($44,000,000) and the dockers themselves £100,000 in wages, was over.

FUNERAL NOTICE

Members of Pro Patria Branch Canadian Legion, B.E.S.L., and the Women's Auxiliary are requested to attend the funeral of our late Comrade Thomas Jennings at McCall Bros.' Funeral Chapel on Monday April 18th, at 3.15 a.m.

C. A. GILL, Secretary.

Oddities

NEW YORK, April 16 (CP).—The New York Herald Tribune today reported from Moscow that newspapers there have been flaunting the superiority of proposed new skyscrapers for the Soviet capital over the tall buildings of the capitalist West.

The Soviet skyscrapers are just on paper so far, but they won't be like New York's Empire State Building, says the newspaper, Evening Moscow.

People in the Empire State Building, The Herald Tribune quotes The Evening Moscow as saying, cannot feel happy when it sways in the wind, "creaking and even cracking."

WASHINGTON, April 16 (AP) — Joseph A. Daly, 76, paid the $25 fine for the man who sent him to the hospital.

Struck by a taxi last month, Daly put up the money when the cabbie, Louis F. Williams, said he didn't have it.

"I felt sorry for him and was afraid they might be pretty hard on him in court," Daly said.

SAN FRANCISCO, April 16 (AP) — A red-bearded youth, puffing on a cigar, dropped 250 feet from the Golden Gate Bridge in a parachute yesterday. He didn't even get the cigar wet.

Robert L. Niles, 23-year-old stunt jumper, was unhurt. A power cruiser picked him up within a minute or two after he hit the strong current that runs through the Golden Gate entrance to San Francisco Bay.

He was arrested on charges of disturbing the peace and committing a public nuisance.

"Y" Prepares Busy Program

A full program of Spring activities was announced by Y.M.C.A. officials yesterday.

Highlighting the program will be dance, sponsored by the Badminton club, to be held at the Y.M.C.A. on Wednesday, at 8 p.m.

On Sunday, April 24, the canoe club will officially open its canoeing season. Plans are being made to enter a Y.M.C.A. canoe team in the May 24 regatta.

There will be a meeting in the Mural Room of the "Y" for the newly-formed archery club, on Tuesday at 8 p.m. Archery gets under way at the new range in Beacon Hill Park on Wednesday, April 27.

Dancing classes will commence on Friday evening and fencing classes will start Tuesday at 8 p.m. Both these classes will continue throughout the Summer months.

Y.M.C.A. Music Hour will feature a program of Easter music tonight at 8 p.m. in the Mural Room. Two films will also be shown, "Brazil" and "School for Canadians."

Swimmer Drowns At Boundary Bay

VANCOUVER, April 16 (CP) — The first swimming fatality of the season was reported today from Boundary Bay, a Summer resort, 35 miles south of here.

The victim was 14-year-old Bradley Shanks, son of Mr. and Mrs. Harry Shanks of Spence's Bridge, who drowned Friday.

Extra Ration Starts Fight

BERLIN, April 16 (AP) — The Russians dangled a pork chop before "recognized intelligentsia" today. It started a row.

The American licensed newspaper Der Abend said the Russians made their first issue of extra rations promised recently to intellectuals among Soviet sector Germans. Each person got from two to four pounds of pork.

But other folk, angry because they had to wait while the largess was handed out, began fighting, Der Abend reported. Police restored order.

Talks on Wages Start Tuesday

VANCOUVER, April 16 (CP) — Conciliation proceedings will begin here Tuesday over wage demands by employees of the B.C. Electric Company, it was announced today by W. T. Moodie, conciliation board chairman.

New York's Newest !!!
fine cords
AT THE AMAZINGLY LOW PRICE OF...

Everything's right . . . the price . . . the style, cracker-crisp woven fabric. Colors of rose, blue, brown, mauve, navy and green. Be here Monday or . . .

ORDER BY MAIL
PLEASE SEND ME DRESS NO. ____
SIZE ____ COLOR ____
CHEQUE ENCLOSED ____ C.O.D. ____
MRS. ____

eddys bargain basement
under douglas st.

IT IS WISE TO TAKE CARE OF YOUR EYES
G. H. E. GREEN
B.Sc., M.A., D.Paed.
OPTOMETRIST
798 FORT ST. PHONE G 3831

STOCKER'S SECURITY STORAGE LTD.
Victoria's Finest Furniture WAREHOUSE
MOVING PACKING
G 8181
FURNITURE STORAGE
"LOOK BEFORE YOU STORE" . . . IT PAYS

LITTLE LULU

LITTLE LULU SAYS: WHEN YOU UNGILD THE LILY, SOFT KLEENEX* TISSUES EASE OFF MAKE-UP, GENTLY,... SAVE FACE! JUST ONE OF THE MANY GOOD REASONS WHY KLEENEX IS YOUR BEST BUY IN TISSUES.
© Canadian Cellucotton Products Co. Ltd. *T.M. Reg.

Attention, Victoria Homemakers!!
Victoria's New, Modern Household Locker Plant
SWITZER'S
QUICK FREEZE LOCKERS LTD.
Now Offer You Two Sizes In Family Frozen Food Lockers
A FULL LOCKER IN OCTOBER IS LIKE MONEY IN THE BANK
FAMILY FROZEN FOOD LOCKERS: 8¼ Cu. Ft.; Rental per yr. $12
FAMILY FROZEN FOOD LOCKERS: 4¼ Cu. Ft.; Rental per yr. $6
ENJOY YOUR OWN GARDEN FRESH FRUITS AND VEGETABLES THE WHOLE YEAR DOUND!
MEATS, FRUITS and VEGETABLES can be purchased for your Locker from us at a SAVING OF 20¢ on the dollar . . . BELOW RETAIL PRICES!
DON'T DELAY, EAT THE BEST FOR LESS
ORDER YOUR OWN FROZEN FOOD LOCKER TODAY!
IT'S THE SMART WAY — IT'S THE MODERN WAY!
IT'S THE SAVING WAY AND THE BIGGEST BARGAIN EVER OFFERED YOU IN YOUR FOOD COSTS!
PHONE B 2614
1700 Blanshard Street "Back of The Bay, on Arena Way"
LOCKERS OPEN: MONDAY THROUGH SATURDAY—8 A.M. to 5:30 P.M.

GM GENERAL MOTORS PRODUCTS
Wilson MOTORS LTD.
Victoria's Greatest Service Way

ADJUSTMENT TO OVERHAUL
A Specialist For Every Phase of the Work
Wilson MOTORS LTD.
and See the New CHEVROLET
Most Beautiful Buy of All
Yates at Quadra
CALL E 1107

"Typical Winnipeggers" Here Wednesday

NEXT Wednesday Victoria will be visited by two teen-agers from Winnipeg, who are making coast-to-coast tour of Dominion via Trans-Canada Air Lines in interests of their home city's 75th birthday, to be held June 6 to 11.

Donna and Herbert Bannatyne, 14 and 16 respectively, were selected as "typical Winnipeggers" following research by Winnipeg Rotary Club. First members of their family, it was learned, arrived in Winnipeg 136 years ago, and they have 72 relatives born in Prairie city. During their tour of West, Donna and Herbert will visit larger cities under sponsorship of Rotary Club and will visit Rotary Clubs in cities visited. They will be taken on conducted tours and will speak at various Rotary Club meetings.

New Game of Parlograms Supersedes Pyramid Clubs in New York Homes

NEW YORK, April 16 (CP).—"Allons, enfants de la patrie!"

That, kiddies, has nothing to do with the French National Anthem—not in this instance. It's one of hundreds of French phrases that are part of a new game sweeping New York.

"Parlograms," they call it. To play, you need a fair knowledge of French. Originated by French refugees in New York, the game is played by translating from the French in two ways:

1. Punning on the French word by using a similar-sounding English phrase.

2. Freely translating from the French.

LET'S HAVE PARTY

"Allons, enfants de la patrie!" Hence becomes "Come on, kids, let's have a party." And parlogram parties have superseded the pyramid clubs.

"Marseillaise" translates into "May says O.K."

"Honi soit qui mal y pense" becomes "I honestly think I'm going to be sick."

"At the dinner table "avoirdupois" is "have some peas." If the conversation centres on women then "femme de menage" is "a woman of my age."

Now that Spring is here, "soup de grace" is "cut the lawn," while sportsmen might use "par excelence" for a good golf score.

"Demi-monde" are "midgets."

"Au revoir" is (unpoetically) "river water."

What our "faux pas" (forefathers) would have said about the game, we can't imagine. But everyone is playing it—even "pas de deux"—fathers of twins.

So, till we see you at a parlogram game:

"Deshabille"—"happy days."

The Daily Cross-Word Puzzle

ACROSS

1. Paully
4. European title in India
9. Dutch commons.
12. Husband of Fatima
14. Crosses over.
15. Venal person
17. Stretched tight.
18. Common level.
19. To depart
21. World's featherweight boxing champion.
23. To cease
24. Timid rodent.
26. To me[illegible]
28. To go astray
29. Army's mental state
31. Sun god
32. World War II American general
34. Person of violent temper
36. Preposition.
37. Slate
39. Devoured
40. Venomous snake.
42. Bakers
43. Throws into disorder
44. Scotchman's summer stake.
46. Note of scale.
47. Unit of resistance.
48. Scenes
50. Noxious
54. Occurring often.
55. Fish eggs
57. Lofty
58. Preliminary plan
59. Note of scale.

VERTICAL

1. Exclamation of disapproval
2. Malt beverage.
3. To make merry
4. To be in motion.
5. Constellation
6. Aircraft garage
7. Pour
8. Wager.
9. Serfs
10. Reckless
11. Compass point.
13. Corded cloth.
16. Plant fluid
20. Public speaker.
22. Cuttlefish
23. To happen
24. Straightforward
25. Ardor
27. Goods
28. Philippine Moslem
30. Teutonic deity.
33. Toward
35. Clothing makers.
38. Profited
41. One of the Apostles
42. Footlike part.
43. To collect
47. Girl's name.
48. Resort.
49. Symbol for samarium.
51. Unit.
52. Cow's cry
53. Sixteenth. 8th.
56. [illegible]

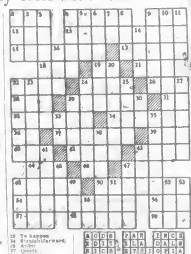

ANSWER TO YESTERDAY'S PUZZLE

Alberta Oil News

By C. O. NICKLE
Special to The Colonist

A newly-formed exploration and development company, Time Oils Limited, has actively entered the expanding Alberta oil picture with an initial venture in association with the American Barnsdall-Honolulu-Seaboard group of companies. The new independent was formed by [illegible] Calgary, and is drilling its first well about 110 miles northeast of Edmonton.

Acreage held by Time Oils is comprised of approximately 731,526 acres of Crown reservation lying mainly northeast of the Redwater area. Main bulk of acreage is a tract starting about 45 miles east and ten miles south of Redwater, stretching north in about a 12-mile strip to the southeast tip of Lac la Biche. Besides this 80-mile stretch to Lac la Biche, four other reservations are held by Time. One of these is located with its western tip about 12 miles east of the Stanolind-Ellacott failure and six miles southeast of the Continental-Boyle No. 1 driller, covering about four and a half townships. Bordering the southeast edge of Lac la Biche, on the opposite side of the lake from the Stanolind well which recently blew out of control with a large flow of gas from the lower cretaceous formation, is another Crown reservation covering about three townships. Two reservations beginning about eight miles north of the Central-Lac la Biche well that likewise blew wild and was also subdued, cover approximately eight townships about 145 miles northeast of Edmonton.

TO BUY SITES

South and west of Redwater, Time Oils has recently arranged to purchase 11 quarter-sections in Township Nos 54 and 55, Range 24w4th.

Under exploration and development of its lands, Time Oils has a joint working agreement for exploration, including seismic surveys and test drilling, with the Barnsdall-Honolulu-Seaboard team. Land involved in this arrangement is the 80-mile-long tract which reaches to the tip of Lac La Biche, comprising approximately 652,658 acres. First test well is Time Oils No. 1, approximately 14 miles south and six miles east of the town of Lac La Biche. The well is bottomed at 1,609 feet, and contractor Loffland Brothers are preparing to set string of 6 5/8 inch casing at around 1,600 feet as a precautionary measure. Further seismograph work and at least one more stratigraphic test are planned for this acreage.

Geophysical work is being carried out on one other reservation at the current time, and negotiations are currently under way for seismic work to be done on the two most northerly tracts of land.

• • •

Alberta oil production climbed 8,625 barrels daily during the past week, to record a daily average output of 56,710 barrels from 562 wells—a threat to the previously all-time high of 58,364 barrels daily established in the week of March 14. Month-end cutbacks to balance monthly yield with allowables at Leduc and Turner Valley, and a cutback in heavy flush yields at Redwater during the previous week account for the large increase in production this week from normally operated wells.

RECOVERY FOR WEEK

The Alberta Conservation Board's estimated oil and natural gas recovery for the week ending 8 a.m., April 11th is as follows: Leduc-Woodbend, 29,630 barrels daily from 316 wells; Redwater, 11,391 barrels daily from 24 wells; Turner Valley, 11,1[illegible] barrels daily from 276 wells; Alberta side of the Lloydminster oilfield, 1,476 barrels daily from 90 wells; other fields in Alberta produced an estimated 1,723 barrels daily from 56 wells; and Turner Valley natural gasoline estimated at 1,572 barrels daily. The latter figures are estimates based on actual February returns, latest data available.

• • •

Imperial Oil Limited confirmed a flow of oil from the lower cretaceous at its Imperial Whitemud No. 1 wildcat, located about four miles east and one mile north of the Leduc-Woodbend lower cretaceous oil pool, when an 18-hour test produced 177 barrels, a daily average of 236 barrels. The well had been drilled to 8,258 feet without signs of commercial production at that depth, so the hole was plugged back to lower cretaceous where encouragement had previously been encountered.

How the new indicated discovery will rate cannot be determined as yet. Further evaluation of the find will depend upon later testing and drilling in the area. Water cut on the 18-hour test average around 3½ per cent.

• • •

The Golden Spike Oil Discovery, Imperial-Schoepp No. 1, is proceeding with cement plug back from bottom 6,082 feet prior to running production test. The discovery rated 544 feet of highly productive [illegible] casing, plus some 150 feet of additional, apparently tight unproductive limestone below. It will likely be two to three days before the crew attempts to run a potential test at the well. Length of test, of course, will depend upon the rate at which the discovery flows oil and the storage tank facilities at the site.

Price Drop For Gasoline

DALLAS, April 16 (AP).—A drop of one and two cents a gallon for gasoline has been posted by three oil sales companies here.

Retail prices at stations handling major oil company products generally have been stabilized for more than a year at 24 and 26 cents.

BLAME THE ARABS

The Arabs invented algebra.

New Hotel Will Cater To Tourists

Victoria will have a new $200,000 apartment hotel, designed chiefly for the tourist trade, according to announcement made yesterday by Hugh Bevan of this city.

Mr. Bevan said that he was planning to start construction of the 40-suite structure, on Belleville Street across from the Crystal Garden, in July.

Application for building permit will be made to the city in the near future, according to the announcement.

Plans call for the apartment hotel, which will be a two-story structure covering the western half of the block between Douglas and Blanshard Streets, to be completed "by next tourist season."

Building will be of ultra-modern design, with a parking court in the centre.

James Bay Starts Tennis Court Fund

The James Bay Parent-Teacher Association has launched a campaign to raise $1,162 to build two hard-surfaced tennis courts in the James Bay park.

Donations will be matched by the city, dollar-for-dollar, if the objective is reached.

Co-chairmen of the campaign committee are Mrs. J. R. Simpson and Mrs. M. Burley.

Canvassing will be restricted to James Bay residents, but donations will be welcomed from anyone.

MEN!! WHY SUFFER

Those painful bladder conditions, arising from weak kidneys? Ban those restless nights. The new magnesian treatment (MAGNOPILLS) is a boon to sufferers like you. With MAGNOPILLS you will feel vast improvement in your well-being and will experience quick relief from neurasthenia, prostration, and dejection. Gives you too, a decided uplift after surgery.

Magnopills are for sale at all drug stores.

Oh, How Lovely Your Curtains Look!

YES, MY DEAR, I TOOK THEM TO THE LAUNDERETTE AND DID THEM IN NO TIME. I JUST PUT THEM IN THE MACHINE AND DID SOME SHOPPING WHILE THEY WERE WASHING MY. THE PLACE IS SO CLEAN, AND THE ASSISTANTS ARE SO HELPFUL!

LAUNDERETTE

[illegible] YATES G [illegible]

YOU WOMEN WHO SUFFER
HOT FLASHES then FEEL CHILLY—

Here's Good News!

Are you between the ages of 38 and 52 and going through that trying functional 'middle-age' period peculiar to women? Does this make you suffer from hot flashes, feel clammy, so nervous, irritable, weak? Then do try Lydia E. Pinkham's Vegetable Compound to relieve such symptoms! It's famous for this! Many wise 'middle-age' women take Pinkham's Compound regularly to help build up resistance against this distress. Pinkham's Compound contains no opiates—no habit-forming drugs.

It helps nature (you know what we mean!). This great medicine also has what Doctors call a stomachic tonic effect.

NOTE: Or you may prefer LYDIA E. PINKHAM'S TABLETS with added iron.

Lydia E. Pinkham's VEGETABLE COMPOUND

Men's English GREY FLANNELS

MADE IN ENGLAND TO OUR SPECIFICATIONS AND SIZES

Expansion waist; hip, side and watch pockets (five pockets); belt loops and pleats; 21-in. finished cuff bottoms.

WAIST SIZES 30 - 44

ALTERATIONS FREE!

6.95 PAIR

THE "WAREHOUSE"

1110 GOVERNMENT ST. — 1420 DOUGLAS ST.

E 3514 — TWO STORES — G 7931

PLEASE!

Send in your EASTER SEAL DOLLARS NOW

Lions Crippled Children's Fund of B.C.
Box 940, Victoria

CLEARANCE SALE

MACDONALD'S OF Floor Demonstrators

ALL MERCHANDISE CARRIES NEW GUARANTEE

RADIOS—ALL FAMOUS MAKES

See What You Save!

One 7-Tube AUTOMATIC COMBINATION. Beautiful walnut cabinet. Plays 12—10" or 12" records. Reg. $299.50	$199.50	$100.00
One Only, 6-TUBE CABINET RADIO. Reg. $169.50	$119.50	$50.00
Two Only, 5-TUBE TABLE MODELS. Reg. $49.50	$29.50	$20.00
OUT THEY GO! Three Only, PORTABLE BATTERY RADIOS. Reg. $39.50	$15.00	$24.50
VACUUM CLEANERS		
Two Only, Famous Make TANK TYPE CLEANERS. With all the latest attachments. Reg. $89.50	$69.50	$20.00
WASHERS		
Two Only, Famous Make WASHERS. Used as floor demonstrators only. Reg. $179.50	$149.50	$30.00
IRONERS		
One Only, AUTOMATIC IRONER. Reg. $132.50	$109.50	$23.00
DEEP FREEZER, 1 ONLY		
SAVE MONEY AND STORE YOUR OWN FOODS. Here is a beautiful freezer. Has been used only as store demonstrator. Reg. $438.00	$338.00	$100.00

You Can't Afford to Miss Such Bargains as These at Our Downstairs Store.

712 YATES

MACDONALD'S

ONE OF THE BEST CARS IN THE WORLD

"Rover" "75"

Engineering Masterpiece

6 Cylinder — 75 Horsepower

THE SEDAN—Four or Six Windows

$3185

Masters Motor Co., Ltd.

815 View St. — Phone E 3341

there are many imitations— but only one AERTEX

Enjoy the sheer comfort of these well-cut Aertex blouses. They are so suitable for all sporting occasions, for the unique cellular weave of the soft Aertex fabric keeps your body at an even temperature in heat or cold. Although so light in weight these attractive garments have a world-wide reputation for durability and always keep their shape when laundered.

Trade Enquiries to— FRANK ROSS, 615, WEST HASTINGS ST., VANCOUVER

LOOK FOR THIS LABEL ON ALL ORIGINAL CELLULAR AERTEX GARMENTS

Stocked in Vancouver by—
Ladies' garments: SABA BROS., Granville St., WILSON GLOVE & HOSIERY SHOP, [illegible] Granville St., FORST'S LTD. 2540 E. Hastings St., B. M. CLARKE LTD., 681 W. Hastings St., JEAMAINES LTD., [illegible] Granville St., FAMOUS CLOAK & SUIT CO. LTD.
Gents' garments: BEST AMBY LTD., 2129 West 41st Avenue.
Ladies' & Gents' garments: The KNOLL'S SHOP, 2613 Granville St., EDWARD CHAPMAN LTD.
Stocked in Victoria by—
Ladies' garments: B. M. CLARKE LTD.
Ladies' & Gents' garments: W. & J. WILSON, GEO. STRAITH LTD.

CASH LOANS $50 to $1000

are quickly secured at NIAGARA FINANCE

as thousands of people know

other NIAGARA features

★ Every loan life-insured without extra charge.
★ No endorsers required.
★ Rates are reasonable: convenient repayments.
★ Several Loan Plans available.
★ Courteous, private interviews.

call in, phone or write NOW

NIAGARA FINANCE CO. LIMITED
Est. 1930
Always Dependable

24 WINCH BLDG., 640 FORT STREET
Phone Empire 5431

Exercises Share Pro-Rec Show Limelight

Colonist Photo.

Approximately 300 persons will participate in annual Pro-Rec display at Victoria High School April 22 at 8 p.m. Tumbling, dances and acrobatics will be highlights of two-hour show. Above is seen group of women going through fundamental exercises. Included in photograph are Edith Jones, Betty Garnot, Vera Carter, Claryse Caucutt, Jean Wilkinson, Gladys Forbes, Doreen Peshley, Dorothy Nutlui, Grace Hardy, June Hopwood, Elizabeth Ward, Grace Sluggett, Lille Mess, and instructor Mrs. G. Joyce.

300 From Western Canada, U.S. To Attend Social Work Conference

Distinguished experts in all fields of social service in Canada, United States and England are scheduled to deliver addresses to the second biennial Western Regional Conference on Social Work to be held at the Empress Hotel here May 5 to 8.

It is expected 300 delegates from the four Western provinces and the Western United States will attend.

John Moss, C.B.E., London (England), barrister, will address a conference dinner on Tuesday, May 5. An authority on social security, he has made numerous surveys and studies both in England and on the Continent.

John M. Whitelaw, director of the Council of Social Agencies, Portland, Ore., will address a public meeting Monday evening, May 2.

CONFERENCE PRESIDENT

E. Q. Griffith, deputy minister of welfare for British Columbia and president of the conference executive committee will be the speaker at a luncheon on Monday, May 5.

Leaders of morning study groups will be Miss Elizabeth V. Thomas, associate professor social work, University of British Columbia; Helen Mann, supervisor of field work, school of social work, University of Manitoba; Elizabeth Richardson, supervisor of medical social services, Department of Veterans' Affairs, Ottawa; W. G. Dixon, associate professor, department of social work, University of British Columbia; Mrs. H. F. Angus, director of Vancouver Community Chest; Helen Exner, executive secretary, Medina Children's Service, Seattle.

Group luncheon speakers include Dr. J. D. Griffin, medical director, National Committee on Mental Hygiene, Toronto; Miss Phyllis Burns, secretary of child welfare division of the Canadian Welfare Council; D. E. Chalmers, director of the Old Age Pensioners' Branch, Saskatchewan; Joy Maines, executive secretary of Canadian Association of Social Workers, Ottawa; W. Heggett, Department of Social Welfare, Saskatchewan.

For afternoon sectional meetings, speakers include Miss A. L. Moss, Vernon; John Fortunaro, Regina, Sask.; John M. Whitelaw, Portland, Ore.; Miss Anne Du Moulin, supervisor of Gordon Neighborhood House, Vancouver; Ernest Lee, director of physical education and recreation in British Columbia; Miss D. Coombe, director of the Vancouver Children's Aid Society; W. C. Arnell, Commissioner of Indian Affairs in British Columbia; Miss Marjorie Smith, head of the Department of Social Work, University of British Columbia; Kyle Forster, Department of Social Work, Saskatchewan; Dr. Leonard Marsh of University of British Columbia.

Suggests Alberta Holds Key To West World Oil Problems

Suggestion that Canada—or to be more specific, Alberta—holds the key to the western world's oil problems is contained in an article in the current issue of The Saturday Evening Post.

Written by Leslie Roberts, noted Canadian correspondent, the article tells the exciting story of the Prairies' newest oil boom in the Leduc-Redwater regions of Alberta.

The event that drew world attention to Alberta was the spectacular blowing-in of Atlantic No. 3 well, on the morning of March 8, 1948. In Mr. Roberts' words:

"Not until September 8, six months later, would experts brought from distant fields succeed in harnessing Alberta's wild well. Not until November would they complete the task of sealing it."

GIGANTIC STEPS

Before and since the terrifying experience of Atlantic No. 3 ("all through that period it was like working with the Hiroshima bomb suspended overhead by a thread") gigantic steps had been taken to make the new field produce and, more important, export the black gold economically.

In the first place, all provincial dealings were done with major oil companies, prepared to operate on a large scale. Thus were racketeering and dubious promoting sidetracked. Further, since only on farmlands settled prior to 1908 does ownership include mineral rights, the wealth consequent to production has gone largely into Alberta provincial coffers.

SPARE NO EXPENSE

The oil companies have spared neither expense nor ingenuity in making the oil available. A refinery, previously shipped from Corpus Christi, Texas, to Whitehorse, Yukon, was dismantled and reshipped laboriously by truck and rail to Edmonton. Purchased at Whitehorse for $1,000,000, its cost set up in the Alberta capital was $7,700,000.

Pipelines, to move the oil to railways and further, constituted another problem. One was moved up from the Southern States, to fill the preliminary need. Now the aim is a line running south and east from the field to the Central United States and to Winnipeg.

All this was done more or less quietly. Indeed, before final sealing of the much-publicized No. 3, the Alberta field was self-contained, the province self-supporting in oil products, and a trickle was making its way east in tank cars. People began to think that the Dominion's oil problem was well-nigh solved.

Says Leslie Roberts in conclusion:

SHOWS INTEGRATION

"This talk of Canadian self-sufficiency, however, does not mean what some of its exponents seem to think. The program tends rather to light up the close postwar integration of the economies of the United States and its northern neighbor.

"Canada currently consumes upward of 260,000 barrels of oil a day, most of it in the industrialized Eastern area, brought in from the United States, the Caribbean and South America. If and when the Western fields reach a production equal to the country's needs, this inward flow is not likely to cease. It will continue, and Western Canadian oil will flow south over the American border into states which could be supplied more economically from Alberta than from present sources.

"But that is not the core of the all-out drive on the Canadian Prairies."

Pointing out that, with a current yearly world consumption of 3,500,000,000 barrels of oil and with known world reserves totaling 80,000,000,000 to 70,000,000,000 barrels, Mr. Roberts says:

NEED NEW SOURCES

"Man must have new sources or face an oil famine in the not-distant future. Moreover (it is estimated that) 40 per cent of proved reserves lie under the sands of the Arab States and the Middle East . . . the bulk of which is going to Europe . . .

"More trouble in that already troubled area could mean shutting off this vital supply. Viewed at its worst, Middle East reserves might fall into hands hostile to the West.

"Oil, therefore, lies at the centre of the Western World's problems and the cold war itself. Hence the sense of urgency which drives the developers of the new Western Canadian oilfields, urged on by a defence-minded Government which takes the view that if Alberta's vast oil potential can be realized, North Americans can breathe a mite easier in the realm of security."

Tides at Victoria

APRIL

Date	Time H M	Ht Ft	Time H M	Ht Ft	Time H M	Ht Ft	Time H M	Ht Ft
1	3 47	[illegible]	11 03	[illegible]	17 [illegible]	[illegible]	[illegible] 15	[illegible]
2	3 00	[illegible]	11 44	[illegible]				
3	3 47	[illegible]	12 22	[illegible]				
4	3 20	[illegible]	13 23	[illegible]				
5	3 48	[illegible]	14 17	[illegible]				
6	3 22	[illegible]	15 10	[illegible]				
7	3 03	[illegible]	18 10	[illegible]				
8	3 03	[illegible]	4 03	[illegible]	3 11	[illegible]	17 14	[illegible]
9	3 04	[illegible]	8 00	[illegible]	10 18	[illegible]	18 08	[illegible]
10	1 21	[illegible]	8 24	[illegible]	11 20	[illegible]	18 07	[illegible]
11	1 34	[illegible]	7 27	[illegible]	12 10	[illegible]	18 41	[illegible]
12	1 08	[illegible]	8 30	[illegible]	14 20	[illegible]	20 24	[illegible]
13	2 20	[illegible]	8 00	[illegible]	13 00	[illegible]	21 03	[illegible]
14	3 40	[illegible]	8 52	[illegible]	13 40	[illegible]	21 40	[illegible]
15	0 14	[illegible]	11 40	[illegible]	14 00	[illegible]	22 00	[illegible]
16	0 03	[illegible]	11 01	[illegible]	21 10	[illegible]	22 10	[illegible]
17	0 10	[illegible]	12 20	[illegible]	23 30	[illegible]		
18	0 20	[illegible]	0 00	[illegible]	10 10	[illegible]	23 40	[illegible]
19	1 40	[illegible]	8 24	[illegible]	14 12	[illegible]		
20	0 00	[illegible]			15 10	[illegible]		
21	1 11	[illegible]			16 11	[illegible]		
22	1 30	[illegible]			17 06	[illegible]		
23	1 22	[illegible]	8 01	[illegible]	11 10	[illegible]	17 08	[illegible]
24	1 00	[illegible]	7 40	[illegible]	14 21	[illegible]	18 42	[illegible]
25	1 14	[illegible]	8 01	[illegible]	13 01	[illegible]	19 21	[illegible]
26	1 27	[illegible]	8 24	[illegible]	14 27	[illegible]	19 50	[illegible]
27	1 44	[illegible]	4 41	[illegible]	10 00	[illegible]	20 30	[illegible]
28	1 07	[illegible]	0 22	[illegible]	12 11	[illegible]	20 01	[illegible]
29	3 00	[illegible]	8 00	[illegible]	10 44	[illegible]	21 13	[illegible]
30	3 00	[illegible]	10 03	[illegible]				

The time used is Pacific Standard for the 120th Meridian west. It is counted from 0 to 24 hours from midnight to midnight. The figures for height serve to distinguish high water from low water. Where blanks occur in the table the tide rises or falls continuously during two successive tidal periods without turning.

ANTI-FLY CAMPAIGN

Simcoe, Ont., became one of the most fly-free places in Canada during 1948 when 75 per cent of all homes were fogged with DDT.

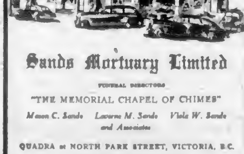

Sands Mortuary Limited

FUNERAL DIRECTORS

"THE MEMORIAL CHAPEL OF CHIMES"

Mason C. Sands   Laverne M. Sands   Viola W. Sands and Associates

QUADRA at NORTH PARK STREET, VICTORIA, B.C.

TELEPHONE, DAY OR NIGHT, G 7511

Better Vision—Added Beauty

The Optometrist can examine your eyes and supply lenses ground to fit your visual needs. He also offers a choice of frames that are more comfortable, smarter and that help to accentuate your natural beauty. See for yourself!

Norman G. Cull

OPTOMETRIST

1108 Douglas St. — E 2022

U.B.C. Special Summer Courses Will Get Under Way by July 4

Announcement has been made of special Summer courses for 1949 at the University of British Columbia's Department of University Extension.

The courses are under the broad groupings of theatre, creative writing, art, handicrafts, photography.

Included in the Summer school directing and stagecraft. Instructors are Robert Gill, director of University of Toronto Hart House Theatre, Dorothy Somerset, director of U.B.C. theatre school, Sydney Risk Everyman Theatre, and associates.

Creative writing courses are in short story and playwriting, under Philip Freund, novelist, playwright and script writer.

ART COURSES

Art courses include, "drawing and painting," "painting for pleasure," and "clay modeling." Instructors are B. C. Binning, Cliff Robinson, Peter Aspell and Beatrice Lennie, clay modeling instructor.

Pottery and weaving classes for beginners, intermediates and seniors are listed under handicrafts. Mollie Carter, Helen Ellis and Mary Atwater are the teachers for these classes.

Art of photography course is under the direction of A. George Bulhak.

STARTS JULY 4

July 4 is starting date for most of the courses, with costs ranging from $5 for the shortest course to a top fee of $40, plus costs of materials in some cases.

Further information may be obtained from the director, Department of University Extension, University of British Columbia, Vancouver, the announcement states.

Accommodation for out-of-town students is available in one of the university camps, it is reported.

OCEAN-GROWN FOOD

Chemists predict most of man's food supply may eventually come from the ocean as even today sea weed is used in ice cream and other products.

LARGEST STAR

Epsilon Aurigae is the largest star known. It is calculated from the light-curve as 2,800 times the size of the sun.

Visitor Fined, Loses Licence

Alex McManus, Fulford Harbor, was fined $50 and had his driver's licence suspended for one month in city police court yesterday when he pleaded guilty to a dangerous driving charge.

McManus was charged Friday after an accident at the intersection of Cook and Fort Streets.

Claude L. Harrison, city prosecutor, said the accused failed to stop at the intersection's stop sign. McManus said he was a stranger in the city.

"Not being familiar with the city, it is your duty to be extra careful," declared Magistrate H. C. Hall.

If a fire destroys your home, have you enough insurance protection to permit you to rebuild at today's prices?

HARBORD INSURANCE LTD.

VICTORIA'S 100% INSURANCE FIRM

609 YATES ST.   PHONE B 4207-8

Telephone Beacon 6443

"Gypsy Dandy" Navy Calf $13.95

Gypsy Dandy

what's newer than NAVY?

"Carioca" Navy Calf $13.95

"Lilli Ann" Navy Calf $14.95

and who has such a great selection as Ingledew's . . . styled in a modern, light-hearted manner . . . in this a season of blues . . . choose NAVY and be sure you'll lead in the Easter Parade.

Ingledew's

749 Yates St.

when you think of fine shoes

GLADWELL'S

Easter Egg Special

FOR EASTER MONDAY

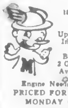

1934 FORD COACH

Upholstery and Interior Very Good, Body Sound, 2 Good Tires; 3 Average Tires.

Engine Needs Rings

PRICED FOR EASTER MONDAY ONLY

$475.00

50/50 30-Day Guarantee

"You Can't Go Wrong With a Gladwell's Special"

Gladwell MOTORS

Mercury - Meteor - Lincoln - English Fords

B 9121

"Service Centre for All Ford Products"

The benefit of STERILIZING mattresses and bedding is becoming recognized more each day ... so have your mattresses, pillows, comforters or clothing STERILIZED in the only (commercial) AUTOCLAVE in the city.

Complete Renovating Service Available

VICTORIA STERILIZING CO.

744 MARKET ST   B 7681

Blessings Await You Through Christian Science Healing

Attend a Free Lecture Entitled

"CHRISTIAN SCIENCE: THE COMFORTING LAW OF GOD"

by

HELEN APPLETON, C.S.

of Boston, Massachusetts

Member of the Board of Lectureship of The Mother Church, The First Church of Christ, Scientist, in Boston, Massachusetts

SUNDAY, APRIL 17

3 P.M.

in

ODEON THEATRE

756 Yates St.

First Church of Christ, Scientist
Victoria, B.C.

All Are Cordially Invited

Pause in your Spring Cleaning!

PANTORIUM

comes to your aid

Stop to consider what Pantorium can do for you . . . draperies, silk net curtains, bedspreads . . . slip covers and upholstered furniture . . . our scientific processes take the hazard out of cleaning . . . they return with new life and lustre from Pantorium.

We're Closed Monday---

BUT ANY OTHER DAY CALL

E 7155

Pantorium

A DRY CLEANING SERVICE THAT INCLUDES EVERYTHING

FORT AT QUADRA

British and Empire News

Seek Prehistoric Bones In New Zealand Valley

AUCKLAND, New Zealand, April 17 (AP)—Scientists are flying from Britain and France to the Pyramid Valley in the Canterbury district of the Dominion, a State Ministry of the Dominion, to dig up giant moa and other prehistoric bones.

Pilfer-seen skeletons of four distinct species of the ungainly moa, some of them 11 feet tall, have been recovered in Pyramid Valley, North Canterbury. Three skeletons of the feathered woodhen (ajornis) also have been found.

The excavations are being made by the staff of Canterbury Museum.

THOUSANDS OF REMAINS

From the concentration of remains found in Pyramid Valley it is thought the area being dug over contains several thousand skeletons of extinct birds.

No idea of the age of the moa remains has been obtained from the appearance of the deposits. These are imbedded in an under layer of a gelatinous clay-like substance which provides perfect preservation for the moa. The substance is the residual formed after thousands of year, of mildew decayed water-organisms.

The age of the deposits will be estimated largely from study of the extinct species of fresh-water snails and bulbous-shaped gourd in the excavations.

Professor R. S. Allen, of Canterbury College considers the deposits at least 2,000 years old and probably much older possibly as much as 30,000 years.

Why the moas died by hundreds and probably thousands in this valley that will ever be a swamp is a scientific mystery.

The theory has been advanced that they fell in bogs drove the moa to refuge in the swamp. But three of the four varieties of moa found in the valley belonged to the prehuman age of New Zealand.

Federation With Indies Seen Unlikely

By The Canadian Press

Proposals for a union of British West Indies colonies with Canada—possibly as an 11th province—have died away following last month's convention in Trinidad to draw up a draft for a Caribbean federation.

Political observers through the Caribbean say hot argument on the subject of the proposed federation letters Rule from for specialists on the possibility of closer ties with the Dominion.

DRAFT PROPOSALS

Draft proposals drawn up at Port of Spain will be studied again in Barbados this June, then sent to the Colonial Office in London for consideration.

Most advocates of confederation look to the day—perhaps in the not-too-distant future—when the British West Indies will form a dominion.

In Jamaica, there has been only one outspoken advocate of union with Canada. He is R. W. Youngman, president of the Jamaica Chamber of Commerce and a member of the Legislative Council.

The 400,000 people of British Guiana are almost solidly in favor of West Indies federation. In the only British possession on the South American mainland, all eyes are turned to Britain as the source of colonial development. Closer ties with Canada would be welcomed, if they showed tangible results, such as scholarships in commerce and science for promising Guianese students.

IMMIGRATION CURBS

Greatest stumbling block to union with Canada is Barbados in the Dominion's policy of restricted immigration of West Indians. The proposed Caribbean federation has taken the spotlight.

But all the colonies look for closer economic ties with Canada, regardless of the future of Caribbean federation.

Try to Halt Vagrants' Holidays

ST. HELIER, Channel Islands, April 16 (CP). — Jersey authorities have moved to stop a holiday racket that cost the islands taxpayers £1,000 ($4,000) last year.

They are setting a two-way pact in agreement with Britain to end the island's responsibility for people who go there on a one-way ticket and then report destitute when their holiday is over.

Senator Philip le Feuvre said every day single-ticket "spivs and drones" sail from Southampton and Weymouth to the island. One man stayed at a top-class hotel for a fortnight, couldn't pay his bill and was sent home free with a £5 note. A month later he did it again with the same result and now he was back on the third "Jersey holiday."

Last year 78 holiday-makers of that kind went to the island and the island's treasury paid out £1,000 to send them home.

There are no vagrancy laws on Jersey where beer costs 8d (15 cents) a pint compared with 1d in Brighton, and cigarettes 1s 4d (32 cents) compared with 2s 6d.

REVIVE MACKEREL FISHERY

NEWLYN, Cornwall, England (CP) —A dozen steam drifters arrived here from Lowestoft and Great Yarmouth to revive the Cornish Spring mackerel fishery. Mackerel are reported more abundant than last year and prices have been satisfactory.

South Africa Experiencing Fishing Boom

CAPETOWN, April 15 (AP).—South Africa's fishing industry is booming. Fish canning and processing plants are mushrooming along its coast.

Fishermen received their first impetus in 1946 when the Government founded the Fisheries Development Corporation of South Africa, Ltd., a public utility company with a capital of 11,000,000.

IMPROVE CONDITIONS

Its aim is to assist private enterprise in developing the industry along sound lines as well as to improve the lot of fishermen with better housing, health and insurance schemes.

The end of the war released a great number of fishing vessels which had been commandeered by naval and other wartime duties. Today South Africa has a fishing fleet of approximately 9,300 craft of all sizes worth about £2,300,000 ($10,000,000).

There are 8,000 fishermen, both white and Negro. Another 4,000 to 5,000 hands are employed in the canning factories.

HUGE FISHING GROUNDS

The Union's fishing grounds cover an estimated 180,000 square miles. More than four-fifths of the industry is based on the west coast from Walvis Bay in the north to Capetown in the south. Other fishing grounds are located on the south coast of the Indian Ocean stretching from East London to Algoa Bay and on the east coast.

Dr. S. H. Skaife, chairman of the Fisheries Development Corporation, says the catches of inshore fishermen and crayfishermen weigh well over 200,000,000 pounds annually with an unprocessed value of about £2,500,000 ($14,000,000).

In addition, fishermen are developing a new cash catch—the South African pilchard which is similar to the California pilchard. Before the war, fishermen almost completely ignored the pilchard and used it mainly for bait. Today about 70,000,000 pounds are netted and processed.

FIND COAL ON RAND

JOHANNESBURG, South Africa (CP).—A great basin of coal has been discovered in the Springs-Witbank area and makes an important addition to the known mineral resources of the Union. Seams 15 feet in width, and close to the surface, have been found.

Believe, Find Preceded Stonehenge

BRADFORD-ON-AVON, England, April 16 (CP) — Archaeologists are urging persistently in this Wiltshire town for further traces of a stone-paved causeway believed to have been built during the Neolithic Age, 4,000 years ago.

First traces of the causeway, unearthed recently by a man digging in his garden, suggest that it is (or was) 36 feet wide—the work of craftsmen of a period before Stonehenge. Recent researches, however, have produced no further tangible evidence.

Guy Underhill, chairman of Bradford's preservation society, thinks the causeway may be linked with a prehistoric "sacred circle" 150 yards away, a unique burial ground on which prehistoric houses were erected four years ago.

Remains of the sacred circle were discovered in 1945 while German prisoners of war were digging foundations for the new houses. It is thought to have been the site of a temple built in 2,000 B.C. for worship of the sun goddess.

"The formation of the ground first attracted our attention," Underhill said. "On closer examination we found a ramport and several ditches with a low ditch between them. Shafts were sunk and scraps of pottery brought to light which we identified with the period."

With a view to digging up further evidence of the sacred circle, Bradford archaeologists tried to persuade the council to delay its housing plan. The council, having spent £1,000 ($4,000) preparing the site, agreed to preserve the ground for archaeological research if the archaeologists could raise £500.

"We were able to collect only £100," Underhill said, "so 4,000 years of history was built over."

Children To Answer Talent Quiz

LONDON, April 15 (CP) — British school teachers will soon begin a country-wide census that will reveal the talents and weaknesses of tomorrow's workmen.

This year, for the Labor Ministry has decided to introduce a questionnaire system that will show for what jobs their pupils are best suited.

At first the survey will be limited to youngsters leaving school at 15, the earliest age at which they can forsake their studies for jobs. Later it probably will be extended to all students, so that the Government will have constant information about the availability of specific workers.

Johnny's future niche in life may well be decided by the report made by his teacher and subsequent observations by the district Youth Employment Officer who assists the school in interviewing students and lecture them about local opportunities.

Some three months before Johnny leaves school, the teacher fills in a form dealing with his mental and physical condition, his attitude toward work and responsibility, his educational status and general aptitudes.

MORE INFORMATION

The Labor Ministry would have liked even more detailed information, but the questionnaire was limited to essentials after objections made during debate on the Employment and Training Act, 1948, under which the survey is authorized.

However, any additional information, such as the child's family background, is soon discovered by the employment officer, who interviews every boy and girl to confer with him on employment opportunities.

These interviews are voluntary. The Labor Ministry says 95 per cent. of all children attend them voluntarily under the present system.

"We have found no deep-rooted objection to introduction of the questionnaire," said a ministry official. "The chief fear among parents has been that some wrong doing by their child would be recorded as a black mark. Even if that were so, the report is confidential in the hands of the employment officer."

INDIAN-BUILT SHIP

CALCUTTA, India, (CP). — The 8,000-ton Sa Jalapadma, the second Indian-built ocean-going vessel, launched last November, arrived here recently on her maiden voyage from Visagapatam.

Overseas Briefs

NOISY CEMETERY

OTHERY, SOMERSETSHIRE, England (CP).—Told that the village telephone exchange was far too noisy a place, the parish council decided to ask that another be erected—outside the cemetery.

WHITE LOBSTER DIES

LOWESTOFT, England (CP).—A white lobster, believed unique, died in the Ministry of Fisheries research department laboratories here.

EXPAND BROADCASTING

NEW DELHI (CP).—The area reached and the population served by India's radio will be ten times greater when its eight-year plan is completed. Since August 15, 1947, when Air had six stations, eight new stations have been opened.

SALES PROMOTION

SYDNEY, Australia (CP).—A drum with a liar of royal visit souvenir china plates, recently advertised: "What a gift. A souvenir of the Royal Family's intended visit to Australia in 1948. The more fuel of the visit not eventuating will make this plate very valuable."

ASSURE WATER SUPPLY

MANSFIELD, England (CP).—After many years of carrying water from wells and parish pumps, residents of several East Sussex villages will get a main water supply. The water will come from Hastings Corporation reservoir eight miles away.

BLIND GARDENERS

CANBERRA, (CP).—The War-Blinded Welfare Committee's paper, "Chin-Up," has started a column on gardening. "Many people," it says, "think it impossible for a blind man to cultivate a garden, yet our men have gardens, which, in beauty and design, are far above average."

"CHAMPIONSHIP GOLF"
by
BAKE DUNBINSKIN SANAGAN
and Guest Known as Good
THE MARIONETTE
1533 DOUGLAS ST. PHONE G 1313
Mail Order Service

British Economy Drive Outlined With Fun Fair

LONDON, April 15 (CP).—The British Government spent £15,000 putting together a fun fair, called it "On Our Way" and gave taxpayers a free ticket to a jolly lesson in economic recovery.

"We Married to Wisdom," says the sign outside the Oxford Street gallery where the show opened a week ago. "Dead-wood: Dan." "Sunshine Ann." "Trusty Tod." and "Productivity Sue"—all with appropriate economic moralities.

Fortune-telling machines have similar lessons. A bandle pulled shows the visitor the interior of a steel furnace. The large-model coal mine is operated by two miners who are the need of greater production, sheaper prices, more steel, more coal, more ships, more yachts and more efficiency.

SLOGAN CAMPAIGN

The slideshow parade "The Big Get Rat Out of Captivity" (a six-foot rat crucified as an opulent black

In a area famous for its amusement arcades, penny galleries and fortune - telling hide - aways, the Government's show has outstripped them all.

CAN'T HELP LAUGHING

"Our wisecracks are wisecracks. You can't help laughing. You can't help learning," boasts a banner advertising the show. Inside are a movie theatre, a cartoon gallery, a hall of mirrors and working models including a coal mine and a power room.

Impressario is the treasury's economic information unit, which borrowed liberally from fun fair technique to sell Britons on the country's program for economic recovery for 1953—target date for the end of Marshall Aid.

MIRROR LESSONS

Says a mirror which stongs-ies and trims out the visitor's form. "If we don't start thinking now we'll be having a lean time when 1953 comes around."

Next minute the reflection is shortened and fattened. "This is the time to act if we want to look plump and jolly," is the mirror's moral.

The lessons the fair drives home

FICTION
MYSTERY
HISTORICAL
BIOGRAPHY
TRAVEL
CURRENT
EVENTS

NEW BOOKS
About Everything for Everybody

A LENDING LIBRARY WITH PACKED SHELVES

DIGGON'S BOOK SHOP
GOVT ST.

DIGGON-HIBBEN LTD.

Moirs
Buddies
CRISP, CRUNCHY, NUT-BAR—MILK CHOCOLATE COATED
Love at first bite!
Moirs
Beyond question—the Best!
Two separate bars wrapped as one! Crisp, crunchy, peanut-loaded candy, richly coated with Moirs tongue-tempting XXX milk chocolate.

THE EMPIRE LIFE INSURANCE COMPANY
Announces
The Opening of a Sales Office
AT 907A GOVERNMENT ST., VICTORIA
under the direction of
J. D. McTAVISH
District Manager
Associates:
C. H. Turner, W. L. Stephenson, L. A. Morrisette

Macleans
Persadia TOOTH PASTE
Gives teeth that Youthful Lustre and Sparkle!
MACLEANS
THE SPECIAL WORK ON YOUR MOUTH TOOTH PASTE WHITE!
2-49

A VITAMIN TREAT FOR ALL DOGS
Doggie TID-BITS
CHOCK FULL OF VITAMINS B & D & G!
Dogs love TID-BITS, and you'll love the way your dog's coat improves to their condition after a short period of this vitamin packed dessert. Feed it regularly!
AT DRUG, GROCERY AND PET STORES

HOW TO AVOID MISTAKES WHEN BUYING KNITTED WEAR

When you look at Knitted Underwear, Hosiery and Outerwear in the store, it is difficult to judge how long it will wear, how well it will launder, or how comfortable it will be. One sure way to avoid mistakes in buying Knitted Products is to look for the name, Penmans, on the label. It is a recognized mark of quality materials, fine workmanship and expert design, the essentials which assure you top value and real satisfaction.

Penmans
UNDERWEAR • HOSIERY • OUTERWEAR

EATON'S
Lending Library
Has the Books
You Like
Whatever your taste in reading . . . newest novel, light fiction, mysteries, Western tales or non-fiction . . . you'll find the pick of the latest books on shelves.
One Dollar Per Month
T. EATON Co
BRITISH COLUMBIA LIMITED
CANADA

AVERTED WITH
GYPROC
FIRE PROTECTIVE WALLBOARD
Fire spreads with the speed of wind! In no time, leaping flames roar up to attack ceilings and walls. Will they reach fire . . . before help arrives to fight the terrifying fire flames?
It's there—where every second counts—that GYPROC WALLBOARD can be a shield of safety, because GYPROC WALLBOARD won't burn. Like flames, it holds back the flames . . . delays them . . . gives time for help to arrive.
Remember, fire can happen anywhere—at any time. Build with GYPROC Fire-Protective WALLBOARD.
G-2-49
Gypsum, Lime and Alabastine, Canada, Limited
INSIST ON "GYPROC" — A REGISTERED TRADE MARK FOR YOUR PROTECTION

Victorians Busy in Rehearsal

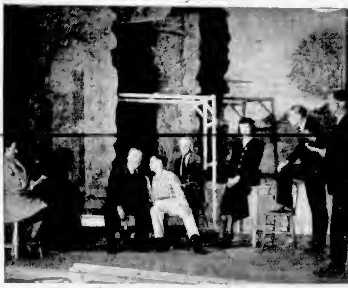

—Photo by Roger Bersham

Rehearsals such as that shown above are well under way in preparation for presentation of "All My Sons," to be held at Victoria Little Theatre April 20 to 23, inclusive. In above scene, left to right, are Mrs. Leslie Lamb, assistant to director; Leslie Lamb; Paul Steeves; Arthur Kerr; Kathryn Roberts; Martin Krueger and Director Vaughan Barker.

Four Saanich Astronomers To Be Heard on C.B.C. Show

This Week's Radio

Four internationally-famous astronomers will describe their research—Work at the Dominion Astrophysical Observatory, Saanich, during the next British Columbia origination of the C.B.C. International Service documentary series, "Canadians at Work."

The program will be released to overseas audiences through the Montreal studios of the International Service on Friday, April 22, and to the C.B.C.'s Dominion network throughout Canada on Sunday, April 24, at 3 30 p.m.

DR. J. A. PEARCE

Dr. Joseph A. Pearce, director of the observatory, will tell listeners about the job being done at the Dome as well as describe the complicated machines and equipment that have been developed at the observatory.

Dr. Robert M. Petrie, M.B.E., one of the leading authorities on dynamical astronomy, and assistant director of the Dome, will discuss stellar motion, while Dr. Andrew McKellar, M.B.E., a world-wide authority on the chemical composition of the stars, will show how important that research is in connection with atomic studies.

Dr. Kenneth O. Wright, another of the scientists assigned to the Observatory, will be heard conducting a seminar, part of the extra-curricular study carried out by scientists to keep themselves informed on the newest astronomical developments.

* * *

On Wednesday night the C.B.C. Opera Company is to present "Don Giovanni," by Wolfgang Amadeus Mozart. It will be the fourth production of the recently-informed company, and the last in a season which has included "La Traviata," by Verdi, "La Boheme," by Puccini, and "Orpheum and Euridice," by Gluck.

LOIS MARSHALL

The cast of the April 20 production is to include Edmund Hockridge as Don Giovanni, James Shields as Don Ottavio, and Lois Marshall as Donna Anna.

"Don Giovanni" will be conducted by Nicholas Goldschmidt, head of the opera school at the Royal Conservatory of Music of Toronto.

* * *

Babs Brown, of Toronto, is the script writer for the weekly broadcasts of "Cuckoo Clock House," the C.B.C. children's program of stories, songs and ideas for hobbies and playtime activities.

BABS BROWN

The program is heard Saturdays at 4 30 p.m. over the C.B.C. Dominion network. Mrs. Brown has been writing and planning the program since it first went on the air more than three years ago. She has two lively children of her own who keep her posted on what sort of entertainment children like best.

At a time when schools and colleges are preparing for the final sprint of the academic year, radio is getting ready to hold two "graduation exercises" of its own and the inevitable examinations are well under way.

For radio, in this case, the criterion is artistic talent rather than knowledge, and the exams are the semi-final competitions of two Sunday talent programs on C.B.C. networks, "Singing Stars of Tomorrow," on the Trans-Canada network, and "Nos Futures Etoiles" on the French network.

The first contest will be completed and winners presented in a special long-hour program at 2 p.m. today. Altogether 44 artists appeared as Singing Stars of Tomorrow during the program's 1948-49 series of weekly broadcasts. The four finalists, all of whom will receive cash prizes, will match their talents for the grand award.

"Nos Futures Etoiles" was inaugurated by the C.B.C. last October. It is in the semi-final stages of its first 26th-week run, and the two winners, a man and a woman, are to be presented in a one-hour broadcast on May 1. The prizes consist of cash and six-month contracts for weekly appearances on the network.

Chinese Grapefruit On Market Here

Apparently designed for persons with an extra hearty breakfast appetite, some Chinese fruit stores are now featuring Chinese grapefruit, which are about three times as large as United States variety.

The Chinese type, which hasn't been seen locally for some nine years, is shaped like a pear and is reported to be sweeter than ordinary grapefruit.

The price is not so sweet—35 cents each.

The high price is due in part to a custom charge of 45 cents on each grapefruit imported from the Orient.

Where they come from the grapefruit probably cost close to $100,000, but that's in Chinese dollars.

Sunrise and Sunset

APRIL

Time of sunrise and sunset (Pacific Standard time) at Victoria, B.C., for the month of April, 1949:

Date	Sunrise	Sunset	Date	Sunrise	Sunset
1	5 53	6 44	16	5 23	7 06
2	5 50	6 46	17	5 20	7 07
3	5 48	6 47	18	5 18	7 09
4	5 46	6 49	19	5 16	7 10
5	5 44	6 50	20	5 14	7:12
6	5 42	6 51	21	5 13	7 13
7	5 40	6 53	22	5 11	7 15
8	5 38	6 54	23	5 09	7 16
9	5 36	6 55	24	5 07	7 18
10	5 35	6 57	25	5 06	7 19
11	5 33	6 58	26	5 04	7 21
12	5 30	7 00	27	5 01	7 22
13	5 30	7 02	28	5 00	7 23
14	5 28	7 03	29	4 58	7 25
15	5 24	7 05	30	4 56	7 26

Meteorological Office, Gonzales Heights, Victoria, B.C.

College Sees Slight Drop In Enrollment

The closing term at Victoria College had the highest non-veteran enrollment in the history of the school, authorities reported today.

The 616 students included 42 war veterans and 274 non-veteran students.

The 1949-1950 term is expected to be slightly lower with an enrollment of between 380 and 400 students.

Fewer veterans are expected this year, as most veterans planning on using war service credits for university training have already done so.

MOST FROM CITY

There are students from many points in British Columbia attending the college this year, although 86 per cent of all students come from homes in the Greater Victoria area, and 95.5 per cent from Vancouver Island and the Gulf Islands.

The 13.2 per cent of students in this year's enrollment coming from outside Greater Victoria compares with an average of 11 per cent out-of-town students in the past ten years.

In addition to the enrollment in the regular day courses of 416 students, there were 250 students taking evening division work.

Union to Provide Free Public Music

The American Federation of Musicians, through its two local unions in British Columbia, will spend $6,214 in British Columbia for free public music during 1949.

The amount is the final appropriation from the unions' recording and transcription fund, which expires January 31, 1950.

The fund provided a $4,500,000 three-year contribution of free music performances in hospitals, parks and for worthy causes throughout the United States and Canada.

Different Causes of Shortness of Breath

By DR. J. B. WARREN

As breathlessness, getting out of breath easily, is one of the first signs of a failing heart it is natural that shortness of breath frightens many. However, there are other causes of shortness of breath that should be sought. These are eating too much acid food or rather not enough alkaline food. Acid foods are meat, eggs, fish and cereals and of these one at least should be eaten daily. As they use up too much oxygen if eaten in large quantities they cause shortness of breath. Alkaline foods are milk, fruit and vegetables.

(Released by Consolidated News Features Incorporated)

To Speak at Sales Congress

AMONG principal speakers at sales congress of Victoria and Island Life Underwriters' Association, to be held April 30 at Empress Hotel, will be David F. Fluegelman, C.L.U., left above, and Clarence Steeves, C.L.U., right. Mr. Fluegelman is special agent for Northwestern Mutual Life of Milwaukee in New York and life member of Million Dollar Round Table. Mr. Steeves is president of Life Underwriters' Association of Canada. Present plans call for Hon. Herbert Anscomb, Minister of Finance for British Columbia, to address congress. Other speakers will be A. Gordon Nairn, John L. Bennett and Leo D. Hogan.

Start Paint-Up Clean-Up Week By Painters Display on April 30

An unexcelled opportunity for members of the Victoria Chapter, Sidewalk Superintendents' Society, will present itself on Saturday, April 30.

Sharp on the stroke of 10 a.m. that day, members of Victoria Master Painters' Association will apply first brushstrokes of paint to the Boy Scout Association Headquarters building, 1034 Johnson Street.

Placing emphasis on workmanship rather than speed, the Master Painters plan to repaint the entire exterior of the building by noon.

This work will be done by the Master Painters members themselves—all heads of Victoria painting and decorating firms. The work, a contribution of the association, is intended to highlight the Paint-up, Clean-up campaign sponsored this year again by the Junior Chamber of Commerce.

Paint-Up, Clean-Up Week runs from May 1 to 8.

Cyclist Hurt In Collision

William M. Patterson of Colwood received head and chest injuries yesterday morning when the motorcycle he was riding was in collision with the rear of a truck on the Metchosin Road, near Sooke Road.

Constable Bud Godfrey of the B.C. Police highway patrol said both vehicles were proceeding towards Metchosin when the accident occurred.

Patterson was taken to Royal Jubilee Hospital by the Victoria Ambulance Service. His condition is reported to be good.

Mrs. O. Says

"JUST THINK, GEORGE TOOK ME TO A MOVIE LAST NIGHT AND WE LEFT OUR WEEK'S WASH AT THE LAUNDERETTE. WHEN WE CAME OUT OF THE THEATRE WE PICKED IT UP AND I DID MY IRONING THIS MORNING. YOU KNOW, THEY'RE OPEN TILL 10 P.M."

LAUNDERETTE

946 YATES B 5418

Stamp Expert Guest of Honor

Robson Lowe, of London, England, was guest of honor at the Vancouver Island Philatelists' Society banquet last night in the Empress Hotel.

He is an outstanding authority on stamps and postal history, and is a collector of classic issues of the [illegible]

Members discussed plans to attend the London International Stamp Exhibition in 1950.

Mr. Lowe pointed out that plans were being made in London to have an English collector act as host for the overseas visitors for ten days.

Community Centre Sponsoring Show

Popular Victoria entertainers will be featured at the Spring variety show being sponsored by the Esquimalt Community Centre at the Boilermaker's Hall, 802 Esquimalt Road, April 30 at 8 p.m.

Included in the cast are Harold Ker, M. C., Jerry Gosley's "Smile Show"; Bib McGill and Fred Usher of the "Hometowners", Tommy Hunt, Comedian; Ralph Pashley of CJVI, Kay Steele of the Entertain- [illegible] pupils of Mrs. Frank Parrow. Jill Shepard, Victoria's Red Feather girl, will open the show.

All proceeds will be used to further youth activities in Esquimalt. Tickets may be purchased from the centre, 1128 Colville Road, or at the door.

WHAT DO YOU KNOW

BUY Hickman-Tye QUALITY from your local dealer

about hardware stores? Until you have seen our splendid new arrangement and displays at Hickman Tye you certainly DON'T know how interesting and helpful a modern hardware store CAN be. Everything here from Brads to Boilers

HICKMAN TYE HARDWARE

QUADRA and VIEW

It's so different today

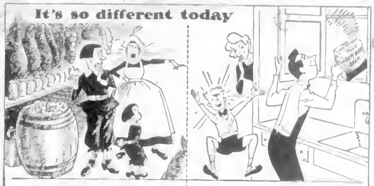

Raiding the store-room was not encouraged in stern pioneer days. But today raids on the pantry for delicious Post's Grape-Nuts Flakes should bring no reproof. You need never run short of this healthful, ready-to-eat, easy-to-digest cereal. It's perfect for the between-meal snack.

Post's Grape-Nuts Flakes have that unbeatable Grape-Nuts flavor in popular, honey-golden flake form. They provide nourishment everyone needs—useful quantities of carbohydrates, proteins, minerals and other food essentials. So quickly served; so truly good. Your grocer has Post's Grape-Nuts Flakes.

GF 199

This durable ARMSTRONG floor costs less than in 1939!

"And the colours will never wear off!"

Armstrong's Asphalt Tile is a truly modern resilient flooring—suitable for almost any room in the home. It is one building material that costs less today than it did ten years ago . . . a cost that was surprisingly low even then.

A floor of Armstrong's Asphalt Tile keeps its original beauty and lustre for years on end.

Colours can't wear off or grow dim because they extend right through each tile. The floor stays clean and new-looking with only routine sweeping and occasional washing and waxing.

Put down one tile at a time, Armstrong's Asphalt Tile offers endless possibilities for a floor of your own individual colour scheme and design.

Flooring contractors everywhere in Canada are installing attractive modern floors of Armstrong's Asphalt Tile. Ask any Armstrong contractor or dealer in your locality to show you colours and sample floor designs, or to give you an accurate, free estimate.

ARMSTRONG CORK CANADA LIMITED, 1206 HOMER ST., VANCOUVER

See Your Nearest Armstrong Contractor or Dealer

SHAWNIGAN LUMBER YARDS LTD.
2000 Government St.

UNITED PAINT & FLOOR CO.
1115 Fort Street

ARMSTRONG'S ASPHALT TILE

Laid tile by tile in any pattern for homes, stores, offices, public buildings

BORDERLINE ANEMIA*

can threaten your looks and popularity!

ARE YOU too pale and peplees to be popular? Are your listless, languid ways depriving you of dates and romance? If the answer is "yes", a blood condition may be to blame. Perhaps you have a Borderline Anemia, a mild anemia due to a nutritional deficiency of iron.

Borderline Anemia means that your red blood cells are too pale and puny and weak to transmit all the energy your body needs. Many women—many men and children, too—go dragging their weary way through life with this Borderline Anemia.

How Ironized Yeast Tablets Build Up Your Blood and Vigor

So, if this Borderline Anemia is depriving you of pep and energy and healthy color, take Ironized Yeast Tablets. They are formulated to help build up faded red blood cells to healthy color and size—to help restore your usual vigor.

Of course, continuing tiredness and pallor may come from other conditions. Always consult your doctor regularly. But in this Borderline Anemia, take Ironized Yeast Tablets to help build up your blood! Then energy and color can come surging back! You can get some fun out of life again!

* A mild anemia resulting from a nutritional deficiency of iron.

BORDERLINE ANEMIA why it can make you TIRED - PALE - LISTLESS

Blood that builds energy! This is how energy-building blood looks under a microscope. Here are big, plentiful red blood cells that can release vigor to all your body.

Blood in Borderline Anemia! Many have blood like this, never know it. Cells are puny, faded. Blood like this can't release the energy you need to feel and look your best.

IMPROVED, CONCENTRATED FORMULA

Ironized Yeast TABLETS

GET THE NEW LARGE ECONOMY SIZE

See the Sample

Armstrong Tile Floor

at Shawnigan Lumber

See for yourself the complete range of ARMSTRONG FLOOR TILE, and a complete section of floor laid with this famous floor covering, showing how your own designs and ideas can be used in your Kitchen . Bathroom . etc. Have our Flooring Representative advise you and estimate the cost of installing Armstrong Floor Tile in your home, you'll be pleasantly surprised at the low cost. Call G 2311 and learn all about Armstrong Floors, it entails no obligation.

Armstrong Asphalt and Rubber Floor Tile

Armstrong Inlaid Linoleum

SHAWNIGAN Lumber YARDS Ltd.

2000 GOVERNMENT STREET G-2311

Floor Sanders and Polishers and Electrolux Cleaners for Rent

"Neighbors" Enter Three Plays in Victoria Festival

—Colonist Photos

DONCASTER Players, neighborhood amateur theatrical group from Mount Tolmie district, will have three plays entered in coming Victoria Drama Festival Group, which has been rehearsing in basements, garages, during Winter, is made up of teachers, housewives salesmen, mail carriers, others of the neighborhood Top, in burlesque "Little Nell," are, left to right, Gerald L D Smith, V A Turner A G Slocumb, and Mrs Blossom Johnson as Little Nell Seated, left to right, are Mrs E Girling, James Robson Lower picture is part of cast of "From Five to Five-Thirty" Left to right, Mrs P J Smith, Mrs R L King, Mrs H J Manson, Mrs P V Humphries Other Doncaster play in festival is "Joint Owners in Spain."

Six Out-of-Town Plays Among 21 In Victoria's Second Drama Festival

Announcement of the second annual Victoria Drama Festival lists 21 plays to be presented to the public on stage of Victoria High School May 2 to 7.

Out-of-town entrants include the Portland Civic Theatre with "The Man Who Married a Dumb Wife," Vancouver, with two plays, "Caravan" and "The Bond Between", Nanaimo with "Playgoer", Duncan with "The Bishop's Candlesticks" and Lantzville with "The Man in the Stalls."

Local amateur theatrical groups with the plays they will present are Victoria Little Theatre, "Dark Brown," "Wayside War" and "The Bronze Lady and the Crystal Gentleman"; Doncaster Players, "Little Nell," "From Five to Five Thirty" and "Joint Owners in Spain", St Barnabas Players, Act I of "Cradle Song"; Chinese Drama Club, "The Jade Necklace". Athena Club of Oak Bay, "Grannie's a Hundred," "The Island Vagabonds" and "It's Autumn Now", School of Theatrical Arts, "Little Glass Houses", the Victoria Players' Guild, "The Marriage Proposal."

Adjudicator for the week's program of one-act plays will be Sydney Risk, originator of Everyman Theatre and staff member at University of B C and U B C's Summer School of the Theatre Mr Risk was adjudicator of the recent Greater Victoria School Drama Festival.

Sir Robert Holland heads the committee in charge of arrangements, with Mrs F D Mulholland in charge of music, Miss Christina MacNab is hospitality chairman with Miss C Small, Mrs Owen Downes Mrs. Ada Kroeger and Miss G N Hewlings to assist her, Mrs D White and Mrs S Barker, properties, Mrs Eleanor Hewitt and Barry Green, publicity Col T C Evans, production manager, Roy Goldfinch, stage manager with Warren Martin and T. Flynn as assistants Martin Kroeger as house manager with Mr Mayne in charge of ushers; and George Waring assisting P S Watt in charge of door sales Miss Anne Adamson is secretary

Princess Marguerite On View Next Sunday

Marine News

Ss. Princess Marguerite, new and modern C.P.R. passenger ship recently here from her building place in Scotland, will be open to the general public of Greater Victoria on Sunday, April 24, between 2 and 4.30 p m. She will be tied up in the Inner Harbor.

Residents of Vancouver and Nanaimo will also have an opportunity of boarding and inspecting the vessel.

The new Marguerite will be open to the public at Vancouver between 1 30 and 4 30 p.m. April 25, and at Nanaimo between 2 and 4 30 on April 26.

On April 27 the Marguerite will proceed directly from Nanaimo to Seattle, and from the latter city will enter service in the popular "triangle run" between Seattle, Victoria and Vancouver

C.P.R. officials report that in connection with the "open house" programs in the Marguerite, no children will be allowed in the ship unless accompanied by their parents or other responsible adults

Capt O. J Williams, manager of the C.P.R.'S B C Coast Steamship Service, remarked recently that he had never known the general public of British Columbia to show such a sincere interest in any new ship of his company

It is expected a large crowd will visit Marguerite during "open house" afternoon here next Sunday.

Mayhew Lays Ship Keel

Fisheries Minister Mayhew in Vancouver yesterday "well and truly laid" the keel of a lighthouse supply and buoy vessel for use in serving Department of Transport facilities on the West Coast

The vessel will be built at the North Vancouver plant of Burrard Dry Dock Co Ltd and when completed will operate out of Prince Rupert It will serve the district from Cape Scott to the head of the Portland Canal and the Queen Charlotte Islands says a Canadian Press report.

The 720-ton ship will be 150 feet in length will have a beam of 30 feet, and will be powered with two 850-horsepower engines

Mr Mayhew said awarding of the contract to the West Coast firm, headed by Clarence Wallace "denotes Governmental confidence in our shipyards and in the skill of our workmen"

"It is to be hoped that the confidence demonstrated by Government by entrusting this shipyard with the construction of this vessel for the Department of Transport augurs well for the future of our Pacific Coast shipbuilding industry, and I personally hope that this is but the forerunner of many construction jobs for Governmental and private shipping requirements, both domestic and foreign"

Attending the ceremony were J C Lessard deputy minister of transport and J V Clyne, chairman of the Canadian Maritime Commission, both from Ottawa

Said Mr Lessard "This vessel is not a very big job for a yard such as Burrard, but nevertheless it will help to keep some 200 men busy for the next few months We estimate that it will take nearly 250 000 man hours of work to complete the vessel It is quite an event for the Department of Transport to have this construction undertaken on the West Coast, for our last ship built here was in 1921, nearly 30 years ago"

Liner Nears Montreal

Carrying more than 650 passengers, the 20,000-ton Canadian Pacific liner Empress of France first big passenger vessel to sail up the St. Lawrence route to Montreal this season, will dock there Tuesday

Arriving from Liverpool, it will be the first of 21 scheduled calls at Montreal this Summer for her and her sister ship, the Empress of Canada Capt S B Grants, who took over the Empress of France after the retirement of Capt. H B Davies last January, will be making his first trip to Montreal in command of the vessel.

The ship is carrying 2,830 "bags of mail from the Old Country, and has 6,451 tons of cargo stowed in her holds.

A number of businessmen, and two officials of the international refugee organization headline the passenger list A prominent British pianist, Mark Hambourg, of London is also among the passengers

CHAPLINS CHAPEL

FUNERAL SERVICE

of quiet dignity at moderate cost

Member S.S.P.A.

OPPOSITE ANGLICAN CATHEDRAL

PHONE G 8512

TWIN BED SPECIAL

11-PIECE GROUP

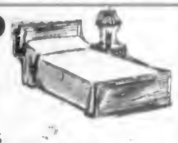

COMPRISES:

2 WALNUT BEDS
2 RISER STEEL-SLAT SPRINGS
2 SPRING-FILLED MATTRESSES
2 BABY CHENILLE SPREADS
2 PILLOWS
1 MATCHING NIGHT TABLE

PRICE $189.50

WITH LOW FOOTBOARD AND MATCHING BOX SPING, $199.50

Vogue FURNITURE HOUSE

860 YATES ST.

TERMS

"Out of the High Rent District To Save You Money"

ALL FIR SHORT BLOCKS

IMMEDIATE DELIVERY

3.00 Per Cord

EMPIRE COAL & WOOD CO.

EMPIRE 8525

Banish "caffein blues" — Switch to POSTUM today

Some people suffer sleeplessness, nervousness or fits of depression from drinking too much tea and coffee. If you do, switch to Postum — can't upset nerves or stomach. Thriftier too — by about one-third!

POSTUM

Handy 4 oz. jar makes 50 cups!

SQUARE DEAL HARDWARE CO.

722 YATES STREET

NEW PREMISES — NEW STOCK

NOW OPEN

ELECTRIC HOTPLATES—Special	8.95
12 and 14-TOOTH RAKES, each	75¢
5-PRONG ADJUSTABLE CULTIVATORS—Special, each	75¢
COAL and WOOD RANGES 128.75 and	156.55
FROST KING REFRIGERATOR	62.95
DOMINION WASHING MACHINE	149.50

COMPLETE STOCK MARSHALL-WELLS PAINTS and ENAMELS — Regular Prices

SUPREME and WEAR-EVER ALUMINUMWARE

CONSOLE GLASS SETS—Special, set	75¢
LARGE GLASS SANDWICH PLATES, each	39¢
LARGE GLASS FRUIT BOWLS, each	39¢
32-PIECE BREAKFAST SET (Gold Line). (Open Stock). Special	10.95
32-PIECE BREAKFAST SET (Patterned)	9.75
ENGLISH EARTHENWARE TEAPOTS—From, each	85¢
FLOWERED TUMBLERS—Special 6 for	49¢
ENGLISH CHEESE DISHES, each	1.45
LARGE GLASS ICE-LIP JUGS—Special, each,	49¢

GARDEN SEEDS - FERTILIZERS INSECTICIDES

FLOWER POTS, all sizes - GARDEN TOOLS, etc.

PHONE E 6623 PHONE E 6623

PROVINCIAL ELECTION

Twelve More Days to Get Your Name on the Voters' List

NOTICE TO PROVINCIAL VOTERS

Victoria City Electoral District
Saanich Electoral District
Esquimalt Electoral District
Oak Bay Electoral District

69,000 Voters in these districts have been notified by post card that they are on the Voters' List. These cards were mailed March 26. If you registered after that date a card was not sent to you.

WRITE PROVINCIAL REGISTRAR OF VOTERS

CALL AT 910 GORDON STREET, VICTORIA

Phone G 6231 - B 5167

NOW--TODAY TOGETHER We Must

Fight CANCER

HERE'S HOW *You Can Give*

You will receive full information in the mail, along with a stamped return address envelope and a blank cheque form. Or you may bring your donation to the City Hall Health Office, 638 Pandora Ave Members of the I O D E. are co-operating in the canvass but will be able to reach only a limited number of homes Please assist the volunteer workers by sending in your donation. Don't wait to be waited on!

Cancer respects no man, woman or child Help from every individual, from YOU, is needed to conquer this disease by giving now towards Education, Research and Welfare. Our educational program is designed to bring early symptoms of cancer to the attention of every resident of Greater Victoria by every practical means Knowledge is an effective weapon against cancer - YOUR donation will help spread this knowledge There IS hope Most cancer cases can be cured if discovered and treated early.

$100,000 NEEDED NOW! GIVE GENEROUSLY

In addition to Government Grants for control of cancer, "Funds will still be necessary from voluntary sources for educational purposes, welfare, training of personnel, and for extension of laboratory and clinical research facilities" (Extract from letter from Hon Paul Martin, Minister National Health and Welfare.)

B.C. 1949 CONQUER CANCER CAMPAIGN

Greater Victoria Campaign H.Q.

City Hall Health Office

638 PANDORA AVE. PHONE E 1918

JOINT CHAIRMEN OF GREATER VICTORIA CAMPAIGN

Col. J. Nelson Gibson
Col. J. Q. Gillan

Canada Anticipates Great Tourist Season This Year

—Central Press Canadian

MOUNTING CLIMBING IN THE ROCKIES
Holiday mountaineers find Canadian Rockies just the place to climb all mountains they want. This part of Canada is well-known for beautiful scenery. Majestic snow-capped mountains are something to remember long after holidays are over. Often visitors who like to paint are found with brush and easel in some quiet, remote spot. Horseback riding and swimming are favorite outdoor sports, while skiing in Columbia icefields is big attraction.

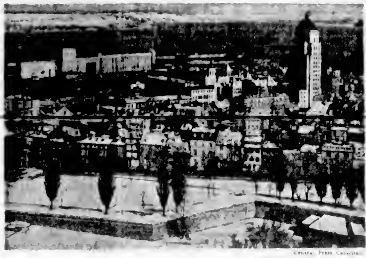

—Central Press Canadian

HISTORICAL ROMANCE OF PLACES LIKE QUEBEC CITY ATTRACTS VISITORS
National profit on tourist expenditures last year hit an all-time high of $150,000,000, Dominion Bureau of Statistics reports. Quebec, which draws hundreds of tourists each year, helped establish this record. This province offers tourist historical romance of its cities as well as scenery of Laurentians and Gaspe Coast.

—Central Press Canadian

FISHING IN ONTARIO STREAMS
Scenes like this one are common throughout Ontario as visitors start pouring in across border. Famed Muskoka district has become favorite spot for United States visitors who return year after year.

—Colonist Photo

WEST COAST DRAWS THOUSANDS
Victoria, Vancouver Island, and the Lower Mainland are expecting a full share of the many tourists who will come sightseeing, fishing, shopping and just relaxing. Citizens can boost tourist trade by recommending accommodations and taking time to give clear directions.

News From Across Canada

Few Pupils Play Hookey From Classes at Airport

MONTREAL, April 16 (CP).—Canada's greatest international air terminus, out at suburban Dorval, has become a full-fledged classroom for many of Montreal's school children.

One afternoon a week pupils from both Protestant and Roman Catholic high schools visit the huge hangars, the shops and administrative quarters.

They see great airliners being serviced, learn about weather report and policing of the air highways, and hear about the intricate skills that must be mastered by pilots.

Montreal began this pioneer course for its high school pupils a year ago on an experimental basis. Then 120 boys and girls were taken to Montreal airport on the tours. The plan was so successful it was made permanent early this year, and so far more than 150 students have made the tour.

Back of the plan is the air education subcommittee of the Board of Trade's aviation division. The subcommittee is made up of young executives who firmly believe that, in looking toward Montreal's expansion in this air age, the best segment of the public to educate is the youth group which in a few years will be responsible for Canada's development.

School boards fell in line with the plan and the problem of getting students to and from the airport was overcome when aviation interests and the Board of Trade combined to supply transportation.

INTEREST WIDESPREAD

So successful has the scheme been in Montreal that Toronto, Halifax, Vancouver and Winnipeg are reported considering similar educational tours.

Present plans call for Roman Catholic and Protestant high schools to have one afternoon a week when one class, led by two teachers, will visit the airport. Later there will be one class each afternoon.

The tours are not mere sight-seeing affairs. Top administrative and maintenance experts are detailed to the student parties.

The youngsters start at the control tower. Then they proceed to the administrative quarters and see how air traffic to and from district points is controlled every mile in rigid lines. They hear the radio operators talking to pilots in the air and watch up-to-the-minute weather reports pouring into the weather offices.

In the hangars where huge airliners roost between hops, the students watch skilled mechanics at work.

Airport officials say the youngsters ask sharp questions and can't be put off with generalities. What's more, nobody plays hookey from this class.

Return Flag To Be Framed

VANCOUVER, April 16 (CP).—Stained and bullet-torn, a flag which links today with the exciting story of the Riel Rebellion is on its way "home."

One of the earliest Red Cross flags ever to fly in Canadian history, the banner was turned over by its owners to the Red Cross Society here, to be sent to Winnipeg, where it will be framed and hung in a place of honor.

Mrs. Harold Huggins and her aunt, Mrs. E. H. Anderson, both of Vancouver, relinquished the link with the 1885 Battle of Batoche. It had flown over the covered wagon used as a field surgery unit by Mrs. Anderson's father, the late Lieut.-Col. Alfred Codd, of Fort Osborne.

BRING ON YOUR BEST

WINNIPEG (CP).—Governor W. Youngdahl, of Minnesota, boasted "Minnesota canoeists are the best in the world," announcing a canoe derby for the state's centennial. Premier D. L. Campbell of Manitoba is said to be toying with replying to the challenge thus: "If a really good partner showed up, I might take it on myself."

FOOLED MEDICOS

REGINA (CP).—In 1811—In 1811 James (Dad) Duke went to Ireland to spend his "dying" years. A doctor told him he had only six months to live. After seven years, still very much alive, he came back to Canada again. Recently he celebrated his 100th birthday.

RAINFALL MEASURED

A rainfall of one inch over one acre of ground would mean a total of 6,272,640 cubic inches of water.

Beet Planting To Start Soon

WINNIPEG, April 16 (CP).—Sugar beet planting in Manitoba should begin within ten days on at least 17,500 acres, an official of the Manitoba Sugar Beet Company said today.

Farm lands within a radius of 60 miles of Winnipeg are quickly being readied for a record acreage, he said.

Manitoba's sugar beet area extends from Teulon southward to Emerson, west to Portage la Prairie, and east as far as Beausejour. In 1948 the area produced 80,500 tons of sugar beets from 9,500 acres for a total crop value of $1,119,000.

ROSSBURN, Man. (CP).—J. Hyska, warden at Riding Mountain National Park, recently shot the largest timber wolf he has ever seen. It measured seven feet in length and weighed 135 pounds.

Sun Ray
VENETIAN BLINDS
2515 QUADRA STREET
FOR FREE ESTIMATES
PHONE B 4521

Finest Quality Tea
"SALADA"
ORANGE PEKOE

"Swift's Cleanser is superior to any Cleanser I've used—removes stains quickly and easily—does not leave any sediment."

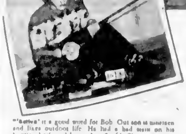

"'Active' is a good word for Bob. Our son is nineteen and likes outdoor life. He had a bad stain on his hunting knife and I gave him Swift's Cleanser to use. He had it shining in no time without any hard scouring. Now he uses Swift's Cleanser regularly to keep his equipment clean."

"Pat is seventeen now and a great help to me around the house. She seems to take real pride in having things look nice. For cleaning jobs she finds Swift's Cleanser as marvellous as I do. It cleans so fast—without scouring—and yet it never scratches my lovely new porcelain surfaces."

C3T-49

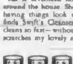

Pick the Polka Dot Package—Choice of 3 Colors

Double your money back guaranteed! Thousands of Canadian women say that Swift's Cleanser is FASTER and SMOOTHER than any cleanser they have ever used. Try Swift's Cleanser yourself. If you don't agree—just mail the label to Swift Canadian Co. Limited, Toronto 9, along with your reason for not agreeing. Swift's will pay you DOUBLE THE PURCHASE PRICE.

NEW
Rinso
with Solium

1 WASHES WHITE CLOTHES WHITER THAN BRAND NEW
2 GETS WASHABLE COLORS BRIGHTER THAN BRAND NEW

No Wonder Rinso Is Used By More Women Than Any Other Washday Soap

Yes, New Rinso is the favorite everywhere. Even children, as well as mothers, are quick to discover the brilliant whiteness of Rinso washed clothes. New Rinso with Solium washes clothes actually *whiter and brighter than brand new!* Even grayed and yellowed clothes come *whiter than brand new!* For the whitest, brightest wash you ever set eyes on, get NEW Rinso containing Solium today!

A LEVER PRODUCT

SO SAFE FOR CLOTHES . . . SO KIND TO HANDS

AUSTIN SERVICE COVERS CANADA

AUSTIN MAINTAINS FULL STOCKS OF REPLACEMENT PARTS, THROUGHOUT CANADA AND THE U.S.A.

Buyers of the Austin "A40" can drive with the confidence of having behind them the most comprehensive service organization yet to be set up by any British manufacturer. Convenient, strategically located distributors' depots are in operation across Canada and United States to supply you quickly with ANY replacements parts you may require at any time.

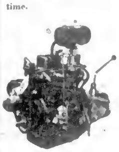

Whether it be a new door, a fender, headlight or engine part—whatever you may need—Austin can supply it anywhere within a few hours, and in most urban centres from stock.

Austin owners, present and future, have behind them the full Austin Distributor and Dealer organization, backed by a Central Parts Depot.

AUSTIN
HERE TO SERVE
HERE TO STAY

VANCOUVER ISLAND DISTRIBUTORS

THOMAS PLIMLEY LIMITED

DEALERS:
Shaw Motors, Courtenay, V.I.
Wiffing Motors, Nanaimo, V.I.
Olie Bros. Garage, Port Alberni, V.I.
Robison Service Station, Ltd., Duncan, V.I.

Easter Sunday a Day of Rejoicing

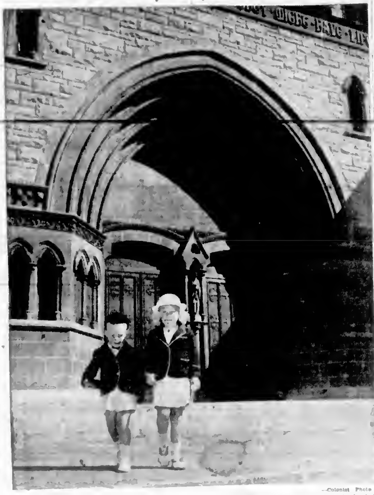

—Colonist Photo

Throughout the city this Easter Sunday morning special church and Sunday school services will be held in churches of all denominations. Little five-year-old Cynthia George and three-year-old brother, Brooke, will be among the many Victoria children attending service this morning. They are the daughter and son of Mr. and Mrs. Richard B. George, 752 Victoria Avenue.

Social and Personal

Miss Veryan Yarrow, daughter of Mr. and Mrs. Norman Yarrow, will leave Victoria en route to England where she will visit relatives and friends. Miss Yarrow expects to be away for about six months.

* * *

Miss M. Bratt of Vancouver, is a guest at Craigmyle, Craigdarroch Road.

* * *

the Easter week-end in Vancouver, a guest of Mrs. I. Bishop.

* * *

Mrs. H. Wallace has arrived from Wainwright, Alberta, and will spend several weeks in the city while staying at Craigmyle Guest House.

* * *

Miss Susan Blunt has come from Windermere, B.C., to spend the Easter holidays with her mother Mrs. Hugh Blunt at Craigmyle Guest House.

* * *

Mrs. Olive Mitchell Spencer, 1037 Craigdarroch and Mrs. Lois Henson, Empress Hotel, are spending the Easter holiday in Vancouver.

* * *

Mr. and Mrs. Leonard Hobius and Richard and Mr. and Mrs. Alexander Low and Gracie are spending the Easter week-end in Vancouver.

* * *

Mr. and Mrs. I. S. Tapp and young daughter from Courtenay are spending the Easter week-end with Mrs. Tapp's sister, Mrs. R. E. Lambe, Transit Road.

* * *

Mrs. H. Garvin and her young daughter have arrived from Vancouver to spend the Easter week-end with the former's aunt, Mrs. A. H. C. Phipps.

* * *

Mrs. Eden Quainton and her small son Rodney are spending the Easter holidays with her parents, Mr. and Mrs. Arthur Oates, Windsor Road.

* * *

Mr. and Mrs. Gordon English have gone to Vancouver to spend the Easter week-end with the former's parents Mr. and Mrs. H. B. English and the latter's mother, Mrs. L. W. Fennell.

* * *

Mr. and Mrs. W. H. Bentley, 1743 Armstrong Avenue, Oak Bay, recent arrivals from Regina, will be joined this Easter by their daughter, Miss Joyce Bentley who will be making her home here.

* * *

A pre-dance party will be held on Easter Monday at the home of Miss Sylvia Inkpen prior to the St. Alban's A.Y.P.A. fifth annual "Waltz Time" which will be held in the Crystal Garden at 9 p.m.

* * *

Mrs. Kathleen Henry, S.R.N., C.M.B., wife of Dr. James Henry of Long Beach Calif., is visiting her parents, Mr. and Mrs. C. H. Ramsden, 724 Belton Avenue for the Easter holidays.

* * *

The year-old son of Mr. and Mrs. G. E. Grexton, 316 Oswego Street received the names Brian Edward at a christening service performed by the Reverend J. L. W. McLean in St. Andrew's Presbyterian Church recently. The baby's grandparents are Mr. and Mrs. S. J. Grexton of Victoria and Mr. and Mrs. C. S. LaRoy of Golden, B.C.

* * *

Mrs. R. C. Campbell, 631 Dominion Road, was hostess at the tea hour on Wednesday afternoon in honor of Mrs. W. H. Lettice who is leaving shortly, with her daughter Miss Evelyn Lettice, on a visit to England and the Continent. Those present were Mrs. R. Nicholson, Mrs. E. Weston, Mrs. Dee, Mrs. A. Buchanan and Mrs. J. French.

* * *

Out-of-town guests at the Stubbs-Clark nuptials last evening were Mr. George Stubbs, father of the groom, Mr. and Mrs. Richard Stubbs, Miss Joyce McRae, Mr. John Matheson, Mr. David Laird, all of Vancouver, Mr. and Mrs. E. J. Kidson and Miss Mollie Kidson, Mrs. Mel Cook, all of Nanaimo; Mr. and Mrs. B. Box, Miss Una Gray, Miss Judy Kingsett, all of Ladysmith.

* * *

Staff Sergeant and Mrs. D. O. Hill-Tout of Chilliwack who have been spending several days with the latter's parents, Mr. and Mrs. F. M. Gannon, 1037 Craigdarroch Road are leaving tonight for the Mainland en route to their home. Miss Pat Gannon will accompany her brother-in-law and sister to be their guest for a week.

* * *

Relatives and friends from out of town attending the Irvine-Willey wedding last evening were Mr. and Mrs. H. Biggs, Mr. and Mrs. J. Biggs, Mr. and Mrs. M. Biggs, Mr. and Mrs. W. Tait, Mrs. T. Biggs, Mrs. R. Charles, Miss Bernice Biggs, all of Nanaimo, Mr. and Mrs. E. Biggs, Port Alberni; Mrs. E. Reynolds, Mr. and Mrs. R. E. Jones all of Vancouver.

* * *

Out-of-town guests here to attend the Thomson-Harper wedding yesterday afternoon included Mr. and Mrs. Donald Tysoe, Mr. and Mrs. Walter Lee, Mr. and Mrs. Gordon Gray, Mr. and Mrs. Herbert Mitchell, Mr. and Mrs. Stan Haskell, Mr. and Mrs. Robert Birt, Mr. and Mrs. Ken Morton, Mr. and Mrs. Martin Mellado, Misses Marion Patton, Norma Pollock, Lois Mooney, Margaret Porter and Mr. Morton Campbell, all of Vancouver.

* * *

Mrs. Wilma Anderson entertained at the home of her mother, Mrs. Norman Renouf, Lee Avenue, recently in honor of Miss Dale Howell whose marriage is to take place on Easter Monday. Corsages were presented to the bride-to-be and her mother Mrs. E. Howell, and also to the mother of the groom-elect, Mrs. W. M. Cleasby. The many useful gifts were presented to the bride-elect in an Easter basket trimmed in yellow and mauve. The guests were Mrs. R. C. Hamilton, Mrs. L. A. Jameson, Mrs. F. H. Bumgardner, Mrs. Huckson Jones, Mrs. J. E. Nellons and Misses June Yates, Margaret Spence, Norma Dunn, Ann Geddy and Maureen Renouf.

* * *

Mrs. J. Netterfield, Old Luxton Road, entertained on Friday in honor of her daughters, Helen, Jane and Patsy. Guests were Miss Gertrude Bishop, Donna, Patsy, Dianne and Martha Mills, Katherine Creassor, Marion Leberge, Penny Gray, Elaine McKial, Judy Moseley, Penny White, Roberta Owen, Shirley Heyd, Joan Allen and Yvonne Gray.

* * *

Wearing the christening robe which had been worn by her mother and grandmother, the second daughter of Mr. and Mrs. R. C. Justice, received the names Barbara Jean at a christening service on Sunday afternoon at St. Mary's Church. Archdeacon A. E. de L. Nunns officiated. Godmothers were Mrs. A. R. Attwell, Mrs. C. C. Justice and Mr. Harold Attwell. Following the ceremony, a tea was held at the home of the baby's maternal great-grandmother, Mrs. E. J. Pennall.

Thelma Phillips Weds R. Harman

Canon A. E. Greenhalgh officiated at the double ring ceremony uniting in marriage Thelma Jean, daughter of Mr. and Mrs. S. Phillips, 2607 Fifth Street, Victoria and Pickardville, Alta., and Robert Edward Harman, son of Mr. and Mrs. A. L. Harman, 3026 Donald Street, Victoria, which took place at St. Martin's-in-the-Field on April 8 at 7.30 p.m.

Given in marriage by her father, the bride was charming in a white satin gown with full skirt en train, sweetheart neckline and lace-trimmed peplum. Her floor length veil was held by a coronet of lace and she carried red roses and white gardenias. Her only jewelry was a single strand of pearls, the gift of the groom.

Mrs. C. Underwood, as matron of honor, wore a gown of pale blue taffeta with matching net headdress, while Misses Jean Doeg and Shirley Collyer, bridesmaids, wore pink and yellow taffeta gowns, respectively, with matching mitts and headdresses. All the attendants carried Colonial bouquets of Spring flowers.

Mr. Bill Phillips, brother of the bride, was best man and Mr. C. Underwood and Mr. A. Harman acted as ushers.

Mrs. Bertucci sang "O Perfect Love" while the register was being signed.

Following the ceremony a reception was held in the Parish Hall where Mr. Underwood, Sr., proposed the toast to the bride. A three-tiered wedding cake centred the table flanked by vases of Spring flowers.

Leaving for a honeymoon Up-Island the bride traveled in a blue suit with grey stripe, powder blue topcoat, black accessories and corsage of red roses.

Mr. and Mrs. Harman will make their home in Victoria.

Campbell River

Mrs. Irene Muir who is on the staff of the Royal Jubilee Hospital in Victoria spent the week-end visiting in Campbell River.

Mrs. Gordon Motion, of Campbell River, spent several days visiting her daughter, Miss Yvonne Motion who is in training at St. Joseph's School of Nursing, Victoria.

Mrs. W. McNeill, of Campbell River was a recent visitor at the home of Mr. and Mrs. Ray Chaster, Dean Heights, Victoria, for a few days.

Mrs. Walter Jennings, of Campbell River, was a recent visitor to Victoria.

Easter Visitor From Vancouver

Colonist Photo

Victoria has many attractions for visitors the year round and especially in the Spring, when gardens are at their best under a brilliant sun. One of the many visitors here to spend the Easter week-end is Miss Joan Blair, daughter of Dr. and Mrs. E. Murray Blair, 1215 West 32nd, Vancouver, B.C.

Tells of Help To Children

Mrs. S. E. Gummow, Superintendent of Women's Institutes, was a welcome guest at the regular meeting of the Cobble Hill, Women's Institute, Mrs. B. A. McKelvie presiding over a good attendance, which included a number of members of Shawnigan Lake Institute.

Plans were discussed for a card party on April 22.

Mrs. T. P. Barry reported that several children had signified their intentions of forming a garden club.

A small sum was voted to Mrs. Barry to purchase gifts for the Institute's adopted child in the Solarium.

In an interesting talk, Mrs. Gummow spoke of women's work touching upon instances wherein Institutes had been able to help in the work with crippled children in British Columbia. She also told of the new province of Newfoundland being invited to join the Federated Women's Institutes, and of work being done in Europe to re-organize the Associated Countrywomen of the World, particularly in Germany.

Tea was served, Mrs. Mathews and Mrs. Martin acting as hostesses.

A pleasing feature of the afternoon, was the presentation by Mrs. Wicks of a gavel, made and donated by Mr. W. Wicks, on behalf of the Legion W.A.

DONATION TEA

The W.A. to St. Paul's Anglican Church, Esquimalt, will hold a donation tea on Wednesday at the home of Mrs. G. Stamen, 1024 Munro Street, from 3 o'clock.

Betty Jones and Donald Poaps Married at St. Mary's Church

Of wide interest both here and in the East is the marriage which was solemnized at St. Mary's Church, Oak Bay, yesterday afternoon at 3 o'clock, at which the Very Rev. Archdeacon A. de L. Nunns read the nuptial service uniting Miss Laura Elizabeth Jones, daughter of Dr. and Mrs. T. M. Jones, 1029 Beach Drive, and Mr. Donald Hovey Poaps, eldest son of Mr. and Mrs. Percival McLean Poaps, of Stanstead, Quebec.

The church was decorated with calla lilies, lily of the valley and Easter lilies and the guest pews were marked with lily of the valley.

CHANTILLY AND ROSE POINT

On arrival at the church with her father, who gave her in marriage, the bride was met at the door by the choir who preceded her down the aisle singing "Lead Us, Heavenly Father." She was followed by seven attendants, her sister, Mrs. Phillip Poaps, Miss Shirley Wallace, Miss Barbara Hunt, her cousins, Miss Christiana Jones and Miss Magretta Jones, and flower girls, Vicki Poaps, the bride's niece, and Diana Rankin.

The bride was radiant in a gown of stiff white slipper satin, fashioned with high rounded neckline and deep yoke of Chantilly lace embroidered with irridescent sequins and pearls and the same trim enhanced the long sleeves which pointed over the hands. The skirt was styled with side paniers and slight bustle sweeping into a full-length train. An heirloom rose point veil, over a full-length tulle veil was held by a tiara of pearls and orange blossoms and she carried a bouquet of miniature calla lilies, stephanotis and lily of the valley.

The attendants were all gowned in white. The three senior attendants wore Swiss embroidered organdy strapless gowns with organdy jackets and bracelet sleeves and bouffant skirts. They wore lily of the valley in their hair and carried lily of the valley and stephanotis.

Misses Magretta and Christiane Jones, junior attendants, wore frosted white organdy gowns with short sleeves and full skirts trimmed with French lace, while the little flower girls wore Kate Greenaway styled frocks with bandeaux of English primroses in their hair. They carried posies of primroses.

FULLY CHORAL

The service was fully choral and during the signing of the register the choir sang "Jesu, Joy of Man's Desiring." Mr. James Gerry played the organ.

Mr. James Rankin was best man and Mr. William Ostler, Cmdr. R. Chenoweth, Mr. Victor Eaton and Mr. George Phillips acted as ushers.

At the reception which was held at the home of the bride's parents, Mrs. Jones, who wore an imported English model gown in hyacinth blue chiffon, with black Milan straw hat trimmed with blue lily of the valley, and Mrs. Poaps, wearing a gown of grey chiffon with burnt colored straw hat, received the guests with the young couple. Dr. E. E. Day, of Vancouver, proposed the toast to the bride.

For a motor trip Up-Island, the bride traveled in an imported model suit of beige and cream pin stripe and natural-colored straw hat trimmed with wide brown velvet ribbon. She wore orchids en corsage.

On their return to Victoria, Mr. and Mrs. Poaps will leave for Toronto where they will reside at Chatsworth Manor Apartments.

St. Stephen's W.A. Plans Spring Tea

Arrangements to hold a Spring tea on April 23 were made at a meeting of St. Stephen's W.A., Qualicum Beach, held at the home of Mrs. Mendel with Mrs. A. Moore as co-hostess, recently. The tea will be held in the Community Hall and among the stalls will be flowers and plants, home cooking and sewing.

Will Be Christened Today

Chapel Studio

THIS afternoon at 4 o'clock at St. Andrew's Church, Sidney, V.I., the Rev. R. Melville will officiate at the christening service when the small son of Mr. and Mrs. A. R. Jorgensen of Tacoma, Washington, will receive the names Jan Raymond. Godparents will be Mrs. E. Hogg of Victoria, Mr. Fred Hilton of Calgary and Mr. Oscar Jensen of Tacoma. Following the ceremony a reception will be held at the home of the baby's maternal grandparents Lt. J. E. Mason, M.B.E., R.C.N. (Ret'd) and Mrs. Mason, "The Frigate," Dencross Terrace, Saanichton. The paternal grandparents are Mr. and Mrs. Andrew Jorgensen of Tacoma.

Engagements

The engagement is announced of Dorothy Helen, daughter of Mrs. Frank Strachan, 2300 Beach Drive and the late Mr. Strachan, to Ernest Francis (Frank) Doheny, son of Mr. and Mrs. P. J. Doheny, 2301 Central Avenue. The wedding will take place on Saturday, April 30.

Mrs. W. A. Woodward announces the engagement of her youngest daughter, Pamela Jean, to Mr. Reginald McIvor Barry Roome, younger son of Mrs. R. E. Roome of Duncan, B.C. The wedding to take place on May 7, at St. Mary's Church, Oak Bay.

The engagement was announced recently in New York of Mrs. Fern Daws (of that city) to Mr. Kenneth Thompson Fawcett, younger son of Mrs. Thomas Fawcett and the late Mr. Thomas Fawcett of View Royal. The wedding to take place quietly in Washington, D.C., early in May.

The engagement is announced of Nancy Laura, eldest daughter of Mrs. W. G. Sotham, 112 Gorge Rd., Victoria, and the late W. G. Sotham, to Mr. Thomas Moncrieff Thomson, son of Capt. and Mrs. Thomas Thomson of 343 Tulip Avenue, Victoria. The marriage will take place on Saturday, April 30 at 2:30 at St. John's Anglican Church, Victoria.

Mr. and Mrs. J. H. McManus, 130 Simcoe Ave., wish to announce the engagement of their eldest daughter, Doreen May, to Ronald Norman Mottershead, second son of Mr. and Mrs. N. Mottershead of Victoria. Wedding will take place on May 28, at 7:30 p.m. in Gorge Presbyterian Church.

Announcements to appear under this heading will be accepted at The Colonist Advertising Department. Minimum charge $1.50 for 15 lines and 10c for each additional line.

RIGHT ON THE DOT!
THANKS TO . . .
ROSE'S LTD.

Expert WATCH REPAIR SERVICE

If your watch could talk, it would say:
★ Don't bang me around!
★ Wind me regularly!
★ Don't open me up!
★ Don't wear me when washing!
★ Repair my broken crystal!
★ I need cleaning and oiling, too!

ROSE'S LTD. JEWELERS
1317 DOUGLAS ST.

FOR THE SUIT You'll Wear Through Spring and Summer Visit Scurrahs

Never before have we been able to offer such a truly magic collection of gorgeous suits. Every conceivable color is here . . . from soft pastel to shades of navy and black. Every style and every fabric . . . and sizes for everyone!

Sleek gabardine and beautiful tricotine from 55.00

Suits by Mongone 79.75 to 105.00

Suits by Printzess 45.00 to 75.75

Check and glen plaids in fine tweeds and cashmere 45.00 to 89.75

Laurentex and Briarcliff fabrics 27.50 to 35.00

For the greatest selection of quality, fashion-right suits, come in soon.

Scurrahs
728 YATES

PRINT DRESSES
Inspired collection in new lines for Spring!
Mrs. Cookson
704 FORT

"RODEX" COATS — THE PERFECT TOPCOAT FOR WOMEN
IMPORTED HARRIS TWEEDS—Advance Styles Always
GORDON ELLIS Ltd.

FURS . . .
STORAGE
REMODELLING
REPAIRING
CLEANING
(HOLLANDERIZING)
SPECIAL ORDER FUR GARMENTS
Estimates Without Obligation
Whatever Your Fur Requirements the Logical Place to Bring Them Is to
R. C. GORDON
The Man With a Thorough Knowledge of All Fur Work
Victoria's Manufacturing Furrier
306 CENTRAL BLDG. 620 VIEW ST

SALESGIRLS REQUIRED
For High-Class Ladies' Ready-to-Wear
Must be experienced, good wages and working conditions to selected applicants. Reply stating age, experience and marital status to
Box 1313, Colonist

IF YOU TREASURE BRITISH WOOLENS
FOR DISCRIMINATING WOMEN
YOU'LL ENJOY SHOPPING AT
Piccadilly Shoppe
1017 GOVERNMENT, Near Fort G 7322

Easter Saturday Bride and Groom

—Colonist Photo

Mr. and Mrs. David Thomson pictured following their marriage which took place yesterday afternoon at Metropolitan Church.

Couple Married Here To Live in Vancouver

Stately calla lilies in tall standards with bunches of white heather marking the pews formed the setting in Metropolitan United Church for the Easter Saturday wedding of Louella Milgred Harper, daughter of the late Dr. and Mrs. W. E. Harper, and Mr. David Thomson of Vancouver, son of Mr. J. McO Thomson, 1270 Dallas Road, and the

Dr. A. E. Whitehouse performed the ceremony, and during the signing of the register, Dr. Roger Manning sang, "Beloved, It Is Morn."

Given in marriage by Mr. H. J. Pendray, the bride chose a smart ballerina-length dress in pale chartreuse with silver stripe, fashioned with fitted bodice and skirt with bustle and back pleats. Her matching cloche was trimmed with fresh lilies of the valley and the same flowers were carried with mauve orchids in her bouquet.

Miss Win Elliott, who attended the bride, wore a ballerina-length dress of pale chartreuse irridescent taffeta with fitted bodice and full skirt. Her matching cloche hat was trimmed with fresh mauve flowers and she carried variegated stocks in mauve tones.

Mr. Donald Tysoe of Vancouver was the best man, and Mr. Walter Lee of Vancouver and Mr. Robert

law, acted as ushers.

Spring flowers decorated the Duke of Kent room, Empress Hotel, where the reception was held following the ceremony. Mr. Albert Sullivan proposed the toast to the bride.

Leaving for a wedding trip motoring south, the bride traveled in a Spring print frock, dusty rose fitted coat with matching model hat, navy accessories and orchid corsage. On their return they will reside at Suite 8, 2740 Yukon Street, Vancouver, B.C.

Jean Petrie Weds Roy Flatman At St. John's Church, Colwood

The Rev. H. Jones officiated at a pretty wedding solemnised at St. John's Church, Colwood, between Jean Elizabeth, eldest daughter of Mr. and Mrs. James MacLean Petrie and Mr. Roy Thomson Flatman, only son of Mr. and Mrs. David Flatman, Glen Lake.

The fair-haired bride entered the church on her father's arm, wearing traditional white satin, fashioned with lace yolk outlined with folds of satin. A coronet of orange blossoms and tiny calla lilies held her embroidered net veil and she wore her mother's gold locket. To complete her ensemble she carried a bouquet of rapture roses.

Mrs. Colleen Heaslip, sister of the bride was matron of honor and Miss Mabel Schneider was bridesmaid. Both attendants were gowned alike, in embossed marquisette, the former in blue and the latter in yellow. Their shoulder length veils were held with floral wreaths and they carried colonial bouquets of pink carnations, mauve stocks and heather.

Master James Petrie, younger brother of the bride, who wore a velvet suit with white satin blouse, acted as train bearer.

Mr. James Flatman presided at the organ and Mrs. Trudie Flatman sang "O Perfect Love," while the bridal party signed the register.

A reception was held at Luxton Hall following the ceremony where the bridal party received the guests beneath an arch of pink and white streamers. A three-tiered wedding cake decorated in pink and white centred the table which was covered with a hand-crocheted cloth which had been used at the wedding of the groom's parents, 35 years ago.

Mr. W. Allen proposed the toast to the bride.

Mr. and Mrs. Flatman left for a honeymoon in Vancouver and Seattle, and for traveling the bride chose a navy blue dressmaker suit with white accessories and corsage of red roses and gardenias. On their return they will reside on the Sooke Road.

Clubs and Societies

Dr. O. M. Jones Chapter, I.O.D.E., will meet on Tuesday at 2.15 p.m. at headquarters.

* * *

St. John's Evening Branch of the W.A. will meet on Tuesday at 8 p.m. in the guild room.

* * *

St. Paul's Anglican Church W.A. Evening Branch will be held on Tuesday at 8 p.m. in the parish hall.

* * *

The regular meeting of Municipal Chapter, I.O.D.E., has been postponed until Monday, April 25, at 2 p.m.

* * *

St. Matthias' Women's Evening Guild will hold a military whist party in the parish hall on Wednesday at 8 p.m.

* * *

St. Mark's W.A. will hold a tea and sale of fancy work, home cooking and candy, garden plants and flowers, on Wednesday at 2.30 p.m.

* * *

Liberal Women's Forum will meet on Friday at 1322A Government Street at 8.30 p.m. A program is being arranged and tea will be served.

* * *

Britannia Lodge, 218, L.O.B.A. will meet in the Orange Hall on April 18 at 7.30 p.m. A silver tea with Mrs. M. Paterson and Mrs. V. Elwood, conveners, will follow.

* * *

Under the auspices of Holy Trinity Church, Sooke, a whist and cribbage party will be held in Sooke Community Hall on Tuesday, April 19 at 8 p.m. Prizes and refreshments.

* * *

The regular meeting of El Club Espanol will be held at 732 Yates Street on Wednesday evening at 8. Visitors are welcome. All meetings are conducted in Spanish.

* * *

The Bishop Cridge Ministering Chapter, I.O.D.E., will meet at the home of Mrs. H. R. Beckton, 1174 Monterey Avenue, on Tuesday, April 19, at 8.30 p.m.

* * *

The annual meeting of the Dickens Fellowship will be held at the home of Mr. and Mrs. F. Oliver, 181 Fairfield Road, on Monday at 8 p.m.

* * *

The Ladies' Auxiliary to St. Joseph's Hospital Villa will meet at the hospital on Tuesday at 8 p.m. All members are asked to attend.

* * *

The Afternoon Branch of the W.A. of St. Martin's-in-the-Fields, Obed Avenue, will meet on Tuesday at 2.30 p.m. at the home of Mrs. Rose, 3062 Park View.

* * *

The W.B.A. Review No. 1 will meet in the K. of P. Hall, Cormorant Street, on Monday at 7.30 p.m. Following the meeting the Pioneers will hold their annual card party.

* * *

Mr. Gordon Cameron will be guest speaker at a meeting of the Women's Progressive Conservative Association to be held in the lower club room, Y.W.C.A., on Thursday at 2.30 p.m. All members and friends are invited to attend.

* * *

The Ladies' Auxiliary, Victoria Aerie No. 12, will meet on Tuesday at 8 p.m. when initiation and nomination of officers will take place. Sister E. Donaldson has asked that all members bring grocery donations for the L.A. drill team to this meeting.

* * *

The Women's Missionary Society of Oak Bay United Church will hold their Easter thank-offering meeting on Thursday in the church parlor at 2.45 p.m. Guest speaker will be Dr. Peter Mar, who recently arrived from Shanghai. The Rev. W. R. Ashford will take the devotional period.

* * *

Mrs. Stella E. Gummow was guest speaker at a meeting of the Alpha Group of the Metropolitan W.A. held at the home of Mrs. F. R. Parsons, Manchester Road, on Thursday afternoon. Mrs. William McCulloch presided. Mrs. Gummow told of the origin and work of the Women's Institute in the world and in British Columbia.

* * *

The Daughters of St. George, Victoria Lodge No. 83, met recently with Mrs. A. Hooper presiding. Plans were made to hold a joint banquet of the two Victoria lodges in commemoration of St. George's Day on April 21 at 6:30 p.m. in Terry's. Gifts were presented to Mrs. A. Bell and Mrs. J. Murphy who are leaving for England.

* * *

Mrs. R. Pearson, regent of the Brides of Albion Chapter, I.O.D.E., who attended the Provincial annual meeting in Vancouver, gave reports of the affair at a meeting of the chapter held at headquarters recently. Mrs. T. McLaughlin, standard bearer, who also attended the meeting, had the honor of presenting a corsage to Mrs. Sinclair, retiring Provincial standard bearer. It was suggested that an anniversary tea be held in June and a garden party in July.

* * *

At the regular meeting held on Wednesday night at the Elks Home plans were made for a Spring bazaar and tea. Final arrangements were made for the anniversary dinner, to be held on April 30 at the Strathcona Hotel at 8.30 p.m. Phone G 6875 or E 2209 for reservations. Members of the drill team are reminded that there is a practice at 8 before the dinner. At the next regular meeting on April 27, initiation of several new members will take place. District Deputy M. Mackie will pay her official visit to the lodge at this meeting and a good attendance is requested.

* * *

The Ladies' Auxiliary to Pro Patria Branch, Canadian Legion, met in the club rooms, 625 Courtney Street, recently. Mrs. A. Moon reported that 280 visits to hospitals had been made when candy and cigarettes were distributed. Mrs. A. R. Thomas, Mrs. A. Anderson, Mrs. A. K. Harrison, Mrs. T. Hartley, Mrs. F. A. Waterfall and Mrs. C. Nash were appointed to visit the Veterans' Hospital, and Mrs. B. Ripley and Mrs. I. Holmes will visit the Jubilee Hospital. Mrs. A. Moon will visit St. Joseph's Hospital. Mrs. T. Hartley, Mrs. J. R. Koller and Mrs. J. Hamer volunteered to help at the Red Cross Blood Transfusion Service. Three new members were installed, Mrs. M. L. Atkin, Mrs. C. Nash and Mrs. F. A. Waterfall.

Furs to Be Seen In N.Y. Parade

NEW YORK, April 16 (AP).—Topcoats and furs will be the dominating fashion in the famous Easter Parade up Fifth Avenue tomorrow, the weather Bureau said today. After-church strollers will find the day sunny and breezy with the highest temperature near 55 degrees, said the bureau.

YOU'D NEVER BELIEVE SHE IS 48....

She's one of the peppiest, happiest-spirited women you ever saw. At the time when most women think life is passing them by—she's right in the midst of things—always ready to go places and do things ... so popular with the men as girls half her age. To look at her you would never believe she was a day over 38.

How does she do it? She gives the credit to Dr. Williams Pink Pills ... for well she knows how important it is to have plenty of rich, red blood during those years when so many women are "pulled down" in health by bodily changes.

If you feel "always tired", if you look pale and dragged out, if you are suffering from a feeling of nervous exhaustion, are jittery and irritable, you may be paying the price of poor blood make-up. Don't wait—start Dr. Williams Pink Pills today. They contain an easily assimilable form of iron—fortified with a generous amount of Vitamin B1—and are wonderfully effective in helping to build the rich, red blood so necessary to vigor and energy. Get a package today from your druggist.

Toastmistress Club Holds Guest Night

The Victoria Toastmistress Club held a guest night on Tuesday at the Cairo Coffee Shop when they entertained 13 guests. Mrs. Jean Downey, president, was in the chair and Miss Iris Vallance was toastmistress.

Miss Joyce Dixon gave a speech on "What's In a Name" in which she dealt with the origin of many of the local names of places. Mrs. F. Rayment won the Cocarette for her speech entitled "Voice and Speech." Miss Joan Winning gave a talk on "Speech Building With a Purpose."

Mrs. Gertrude Woods gave the vote of thanks. The spur was won by Miss Peggy Wharton for a two-minute impromptu speech "Dressmaking as a Hobby." Mr. M. F. Hunter of the Capital City Speakers' Club was guest critic.

The next meeting will be held at the Cairo Coffee Shop on April 26 at 5.45 p.m.

X-RAY IN INDUSTRY

Industry uses the X-ray to inspect packaged items like cereals, candy, milk and fruit to ensure products are free of foreign matter.

More for your Old Washer

AT

Kent's

UP TO

75.00

Allowance On Your Old Machine When Traded In On a New One

THIS GENEROUS OFFER FOR A LIMITED TIME ONLY

CHOOSE NOW

from

WESTINGHOUSE
154.50 and 159.50

HOTPOINT
With Pump 164.50

THOR, Automagic 279.50
EASY ....137.50 and 154.50
THOR, Turbo-Roll 149.50
BENDIX 299.50

PHONE E 7104 AND OUR VALUATOR WILL CALL

PAY OFF THE BALANCE FOR AS LITTLE AS........ **5.00** Monthly

IT'S PLEASANT AND EASY TO SHOP AT **Kent's** E-7104

742 FORT

Diamonds

ENGAGEMENT AND WEDDING RINGS
FROM $25.00

14K GOLD MATCHED WEDDING RINGS FOR THE DOUBLE-RING CEREMONY
FROM $7.50 SET
— No Tax —

Kenton Jewellers

633 YATES STREET E 5521

SPECIAL PURCHASE

AT THE IMPERIAL DRY GOODS

BROADCLOTH SHIRTS

A really outstanding bargain this week. Men's broadcloth shirts that normally sell at 4.50 are now available, due to a special purchase, at only

2.95

Men—these are an exceptional offer, but there are only 10½ dozen in assorted colors ... so hurry, and make your selection now!

IMPERIAL DRY GOODS

1317 GOVERNMENT STREET

Men's, Women's Ready-to-Wear and Staples

Basic Favorites

IN

SLUB LINEN

ONLY

$10.95

Classic styles interpreted with clever new details in wonderful washable slub linen. For Spring into Summer wear.

Sizes 12-20.

Jean Burns

1211 DOUGLAS

SPECIAL

12 ONLY

JUVENILE BEDS

ALL METAL

IN WALNUT OR IVORY FINISH

Complete With Protecting Sides

A Fine Quality Bed for the Growing Child

Comes With Good Quality FELT MATTRESS—
Regular $49.50.............For $38.75 Complete

HOME FURNITURE CO.

825 FORT ST. PHONE B 5138

COLGATE — PALMOLIVE

ANNIVERSARY CONTEST

"Share The Wealth" invites you to

WIN A YEAR'S SUPPLY

COLGATE
DENTAL CREAM
Cleans your breath as it cleans your teeth

HALO SHAMPOO
Glorifies your hair

PALMOLIVE
SHAVE CREAM
The shave cream of successful men

143 WINNERS! Here's all you do! Read below the reasons why people across Canada prefer Colgate Dental Cream, Halo Shampoo and Palmolive Shave Cream. Then check off the reason *you* think is the *most important* for any one or all three products if you wish. Mail your answer *along with a boxtop* (or reasonable facsimile) from any one of the three products to the address below.

EXTRA CASH PRIZES! All entries, except winner's entries, become eligible for the big CASH prizes on "Share the Wealth". Listen next Saturday — C.B.C. Trans-Canada Network.

Enter as often as you wish as long as each entry is mailed in a separate envelope. The first 143 correct entries drawn from all mail received by midnight, May 28, 1949, will each win a year's supply of Colgate Dental Cream, Halo Shampoo and Palmolive Shave Cream.

The reason chosen by the majority of entrants for each product will be considered the correct entry for the purposes of this contest. Decision of judges is final. Contest open to residents of Canada only except employees of Colgate-Palmolive and their agents.

WIN A YEAR'S SUPPLY OF EACH OF THESE

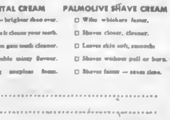

CLIP AND MAIL TODAY TO:
Colgate's Year's Supply Contest
Box 1806, Toronto

The reason I think most important is:

HALO SHAMPOO	COLGATE DENTAL CREAM	PALMOLIVE SHAVE CREAM
☐ Soapless! Leaves no dulling film.	☐ Makes teeth whiter — brighter than ever.	☐ Wilts whiskers faster.
☐ Glorifies your hair!	☐ Cleans your breath as it cleans your teeth.	☐ Shaves closer, cleaner.
☐ Makes oceans of lather.	☐ New polishing action gets teeth cleaner.	☐ Leaves skin soft, smooth.
☐ Leaves hair sparkling clean.	☐ Has a delicious double minty flavour.	☐ Shaves without pull or burn.
☐ Needs no special rinse.	☐ Instant penetrating soapless foam.	☐ Shaves faster — saves time.

Be one of 143 WINNERS!

Win a year's supply of COLGATE DENTAL CREAM, PALMOLIVE SHAVE CREAM, HALO SHAMPOO

Name..................................
Street..................................
City..................................

Women's Committee of Victoria Symphony Society

Members of the Women's Committee of the Victoria Symphony Society who are in charge of arrangements for the promenade concert to be held at the Armoury on Wednesday, commencing at 8.30 p.m., are pictured above. Standing, from left to right, are Mrs D. B. Roxburgh, Mrs A. Alex Hendry, Miss Georgiana Wilson and Mrs. John Navsun, seated are Mrs. Gordon Jennings, Miss Barbara Bulloch-Webster, Mrs. F. D. Mara (convener), Mrs L. Howard and Mrs. Gordon Abernethy.

Couple to Live On James Island

Miss Leona Margaret Punk and Mr. Leroy Dewson Horne exchanged marriage vows at a ceremony performed at the home of the bride's mother, 6138 Cook Street, last evening, at which Rev. A. J. Waters of First Baptist Church officiated.

The bride, who is the daughter of Mrs. Leonard Punk, wore a dress of sea foam crepe with draped skirt, high neckline and long sleeves. She wore a grey Maggy Rouffe hat and a corsage of yellow roses and white gardenias completed her ensemble.

Miss Michaela Cicero attended the bride wearing a navy blue dress with navy hat and accessories, with a corsage of red roses.

Mr. Sydney Nash supported the groom, who is the son of Mrs J. B. Horne of Winnipeg, Man.

Mr Nash proposed the toast to the bride at the reception. The table was centred with a three-tiered wedding cake topped with lily of the valley and heather.

For a honeymoon at Vancouver, Nanaimo and Yellow Point, the bride travelled in a red gabardine suit with gray topcoat and grey accessories.

Mr and Mrs. Horne will make their home at James Island.

Mrs. Roosevelt To Receive Press Club Award

WASHINGTON, April 16 (AP) — Mrs. Franklin D. Roosevelt and her 86-year-old grandmother are among the women selected by the Women's National Press Club to receive its 1949 achievement awards.

They will be presented by President Truman at the club's annual dinner May 14.

Mrs Dorothy Williams club president, in announcing the selections today, said that "Grandma Moses"—more formally known as Mrs. Anna Mae Robertson Moses of Eagle Bridge, N.Y.—is being honored "because she is widely recognized as one of the most popular and original painters of 1948".

Other who will receive awards "for outstanding contributions to contemporary thought and achievement in 1948" and the fields in which they worked are:

Madeleine Carroll of New York, movie and stage actress—theatre.

Mrs Dorothy McCullough Lee, mayor of Portland, Ore.—Government.

Mrs Edward Quayle (Mary Jane Ward) Evanston, Ill., author of "The Snake Pit"—mental health.

Mrs Marjorie Child Husted, Minneapolis, Minn., advertising consultant, General Mills, Inc.—business.

Mrs. Roosevelt will receive a new award, "Woman of the Year." This is given for her work as chairman of the United Nations' Human Rights Commission.

Convenes Waltz Time

Myers Studio

Miss Audrey Crossman, 2611 Asquith Street, will be convener of the fifth annual "Waltz Time" to be presented by St. Alban's A.Y.P.A. in the Crystal Garden on Monday, April 18. The program will include Viennese and modern waltzes, minuets and fox trots. Dancing will be to Len Acres' Orchestra from 9 until midnight.

North Ward Pupils Entertain P.-T.A.

Pupils of Grade VI, North Ward School, presented songs, accompanied on the accordion by Mr. J. Birod, to members of the P.-T.A. at a recent meeting, at which Mrs G. Harris presided.

Mr. R. L. Smith, principal of Victoria High School, gave an interesting talk on courses available to pupils entering high school.

It was announced that a set of reference books had been purchased for the school. Plans for the Spring tea to be held on April 27 have been completed.

Mrs. W. Blair was presented with

Adele Willey and L. D. Irvine Wed at Victoria West United

Victoria West United Church, decorated with lovely Spring flowers, was the scene of a pretty wedding Saturday evening when Rev. J. C. Jackson performed the ceremony uniting Eunice Adele, youngest daughter of Mr. and Mrs. Ernest Willey, 751 Front Street, and Louis Delbert Irvine, eldest son of Mr and Mrs. D. J. Irvine, 306 Langford Street.

The pretty bride, given in marriage by her father, was gowned in white brocaded satin fashioned with sweetheart neckline, long pointed sleeves and full skirt sweeping into a graceful train. A coronet of seed pearls and beads held her double veil of filmy silk net. A triple strand of pearls, the gift of the groom, was her only ornament and she carried a shower bouquet of red rosebuds and Easter lilies to complement her costume.

Attending the bride were her sister, Mrs. Vernal Burrows, matron of honor, gowned in mauve moire taffeta with matching net mitts, and carrying a bouquet of pale pink carnations, snapdragons and white narcissi and Miss Patricia Irvine, sister of the groom, frocked in pink satin with net overskirt, and wearing pink net mitts. She carried deep pink snapdragons, carnations and white narcissi. Both wore shoulder rolls to match their gowns caught under bandeaux of white blossoms.

The best man was Mr Harry Brown, and ushering were Mr William Murrell, brother-in-law of the bride, and Leonard Willey, brother of the bride.

The reception was held at Forest Hall, 780 Broughton Street, which was decorated with daffodils, red currant and lilies. The lace-tablecloth was centred with the three-tiered wedding cake flanked by vases of wild lilies. Mr R. E. Jones proposed the health of his sister-in-law.

For a Mainland honeymoon, the bride chose a three-piece suit of green gabardine with hat and accessories in grey, and a corsage of deep cerise rosebuds.

Mr. and Mrs. Irvine will make their home in Victoria.

Errington News

Miss Jean Wilson of Vancouver spent a few days as the guest of Miss Verna McDonald. Other visitors of Mr and Mrs A. McDonald during the past week were Mr. B. Cloud and their daughter, Katherine, of Cumberland.

Mrs K Bateman left for Vancouver recently and while on the Mainland she will visit her son, Mr. F Bateman, in Burnaby, and her daughter, Mrs K. Little in New Westminster.

TRUSSES AND ABDOMINAL SUPPORTERS
We Possess a Private Department Offering You the Services of an Expert Fitter of Many Years' Experience
A Consultation is Invited
A Perfect Fit Guaranteed
OWL DRUG CO. LTD.
A. R. CROSS, Manager
Prescription Specialists for Over Fifty Years
Cor. Yates and Broad Streets

TELEPHONE E 2513
Harold S. Timberlake
Norman T. Johnson
OPTOMETRISTS
HAVE YOUR EYES EXAMINED REGULARLY
APPOINTMENTS: 9 to 5
647 YATES ST.

Sing a song of Comfort . . . a shoe-full of Ease!
DR. LOCKE SHOES
You'll sing, too, when you discover the heavenly relief of Dr. Locke Shoes. Let us show you their flattering new foot fashions. Let us fit you in the last developed by Dr. M. W. Locke to fit your particular foot. You'll be amazed at their comfort—delighted in your new freedom of movement—thrilled with the soothing fit that has brought happiness to thousands of other foot sufferers.
DR. M. W. LOCKE
Sweethearts SHOE STORE
717 FORT ST. G 6111

JAMESON'S
That's What They All Say!
TEA JAMESON'S
W. A. JAMESON COFFEE CO. LTD., VICTORIA, B.C.

"It's from Birks"
Challenger THE WATCH OF PROTECTED ACCURACY
These new Challenger Watches combine the ultimate in simplicity and beauty of design with exceptional accuracy.
A—14-kt Natural Gold Case 90.00
B—Stainless Steel Case 65.00
C—10-kt Gold-Filled Case 57.50
Fitted with 17-jewel Challenger movements
No 25% Retail Purchase Tax
BIRKS JEWELLERS
BUDGET TERMS AVAILABLE
706-708 YATES ST. PHONE B 6941

NEW TOGS for the NEW TERM
QUALITY with acquaintance good taste is what has brought Fathers and Mothers to Wilson's for generations past . . . and wise parents know that QUALITY is the best economy when they buy for the Junior set. And every one of the following items is up to the unfailing Wilson QUALITY standard
NEW WINDBREAKERS
With reversible plaid lining and also in plain blue and beige.
MORELY SWEATERS
A famous make in Pullovers. Sizes 8 to 36. Several colors. V-neck style.
NEW SCOTCH PULLOVERS
Round neck styles, for boys and girls. Lovely bright colors.
TROUSERS AND SHORTS
Full range of sizes in imported grey flannel.
DRILL SHORTS
Sizes 6 to 14, in gray, khaki and brown.
GIRLS' JAEGER AND "ELFYN" KILTS
GIRL'S "ELFYN" SWEATERS
Pullovers and Cardigans to harmonize with Kilts.
ENGLISH BLAZERS
A good range of sizes.
JAEGER AND VITELLA KNITTING YARNS
Including "Bermuda," up 40-ply, pure 3-ply Fleece. Five shades, dyed the ever-lasting way.
OFFICIAL OUTFITTERS FOR BOY SCOUTS AND CUBS
JUNIOR DEPT. DOWNSTAIRS
W. & J. WILSON VICTORIA, B.C.
1201 GOVERNMENT ST.

WINDOW SHADES
Opaque Blinds
SAND
CREAM
and GREEN
To Suit Your Color Scheme
ALSO
VENETIAN BLINDS
MADE TO ORDER — ANY SIZES
FREE ESTIMATES
CHAMPIONS Ltd. HOUSE FURNISHINGS
PROMPT SERVICE

Married at St. Martin's-in-the-Field

—Jim Ryan Photos Ltd.

Mr. and Mrs. Robert E. Harmen are pictured as they left St. Martin's-in-the-Field Church following their marriage which took place April 8.

Shirley Clark Married in Jubilee Chapel

Baskets of Spring blossoms decorated the chapel at the Royal Jubilee Hospital for the marriage of Shirley Maude, elder daughter of Mr and Mrs. Stanley H Clark, 2360 Trent Street, to Jack R. Stubbs, son of Mr. George Stubbs, of Vancouver, and the late Mrs Stubbs, which took place Saturday evening. Rev. C. L. [illegible] officiated at the double-ring ceremony.

The bride, a graduate of the Jubilee Hospital, Class of '47 was lovely in a gown of white French lace fashioned with sweetheart neckline, puff sleeves worn with elbow-length matching mitts, and long fitted bodice with graceful, flared skirt. Her waist length veil of silk net was held by a beaded coronet, and she wore the groom's gift, a jewelled choker with matching earrings. She carried a bouquet of red roses and white feathered carnations.

Mr. Clark gave his daughter in marriage.

Miss June Clark, wearing a gown of royal blue French lace styled similar to the bride's, long matching mitts and bandeau of pink flowers was bridesmaid for her sister. She carried an arm bouquet of blue iris and pink carnations.

The bridegroom had his twin-brother, Mr Richard Stubbs as best man while Mr Dennis Clark, brother of the bride, acted as usher.

The reception was held at the home of the bride, where her mother and Mrs. Richard Stubbs, sister-in-law of the groom, welcomed the guests. The lace-covered table, decorated with vases of Spring flowers, was centred with the three-tiered cake. Mr. B J. Kidson proposed the toast.

Leaving for a honeymoon at Harrison Hot Springs, the bride wore a Kelly green gabardine topcoat over a grey floral silk dress, grey hat and accessories and mauve orchid corsage.

Mr. and Mrs. Stubbs will make their home in Vancouver.

Couple Married At St. Andrew's

St. Andrew's Presbyterian Church was the scene of a pretty wedding on Thursday evening when Elizabeth Winnifred Lloyd, 207 Quebec Street, became the bride of William Rowland, eldest son of Mr J. Rowland of Victoria, and the late Mrs Rowland. Rev. J. L. W. McLean officiated and Mr. Warren presided at the organ. Miss Pollen sang, "Because," while the register was being signed.

The church was decorated with daffodils and tulips and the pews were marked with daffodils, fern and white ribbon.

Given in marriage by her father, the bride wore a gown of white slipper satin with lily point sleeves with full skirt en train and a yoke of nylon net was embroidered in seed pearls. Her long veil was held with a headdress of orange blossoms, and she carried a bouquet of red roses and gardenias.

Mrs. George Pickup, as matron of honor, wore a gown of heaven blue taffeta with chapel veil held by a Mary Stuart headdress. Miss Jean Carter, as bridesmaid, wore a gown with pink brocaded bodice and net skirt with chapel veil held with a band of flowers. Both attendants carried Colonial bouquets of pink carnations, blue hyacinths and roses.

Mr. George Pickup, uncle of the bride, was best man, and Mr Russell Lloyd, the bride's brother, and Mr. Ted Bowcott acted as ushers.

A reception was held at the Strathcona Hotel where Mr. George Pickup proposed the toast to the bride.

Leaving for a honeymoon in Vancouver, the bride traveled in a three-piece suit in Mexican tile with admiral's blue accessories and a corsage of gardenias.

Mr. and Mrs. Rowland will return to make their home in Victoria.

PEACEABLE SHARKS

Many species of sharks do not attack human beings.

V.O.N. Visits Total 1,707; Highest Since March, 1945

The V.O.N. Board met at the Y.W.C.A. on Tuesday, with Mrs J. Harold Wilson in the chair.

Mrs Wilson reported on the preliminary planning meeting in Vancouver for the Regional V.O.N Conference to be held there June 13 of this year. Discussion took place on points for the agenda and ways and means of members of the Victoria branch attending.

Mrs K. C Bedgman, V.O.N junior president, announced tentative plans for a garden party to be held in July.

The sum of $1,184.95 was the final profit made from the annual rummage sale after expenses had been paid, Mrs. J. Arnot, the convener, reported.

Mrs. A. W Miller reported for the motor committee, that all six V.O.N cars are in good order.

The Community Chest, of which the V.O.N is an agency, is budgeting the organization for ten months, Mrs G. Hall, convener of the finance committee, reported.

Mrs. R. B. Horton, Lenten sewing chairman, announced that a sewing meeting will be held at the home of Mrs N. A. Yarrow on April 26 at 2.30 p.m.

A report from the medical committee was heard from Mrs C. H Willis.

Col. R. W Braide gave an account of the last Welfare Council meeting, and spoke of the Regional Conference on Social Work to be held at the Empress Hotel on May 2 to May 5, and to which delegates are coming from the four Western provinces. He also reported on progress by the senior citizens' committee.

Miss Marjorie Baird, branch supervisor, reported that for March, 1,707 visits were made, the highest number of visits for any month since March, 1945, and with the smallest number of nurses. Number of visits made to mothers and new babies were 542, health instructions given to 228, medical and surgical aid to 488 persons, cancer treatment to 68 people; visits to expectant mothers, 48. Miss Baird remarked on the increase of the number of calls made to chronic patients, the total being 370.

happy surprise for youngsters

Who Hate To Take Laxatives

No more tears – no more fuss at laxative giving time, Mother! Not if you use the new, modern relief for children's constipation. . . . Children's Own Tablets. Small, pleasant to take – easy to swallow – youngsters take to them like ducks to water. Especially designed for needs of children from 3 to 14. Gentle – thorough – without drastic, weakening action of many old-fashioned medicines. They also sweeten the sour stomach that often goes hand-in-hand with out-of-order bowels. See difference in fine peppy feeling youngsters enjoy afterwards. Only 25¢. Ask today for Children's Own Tablets.

Dionne Quints Still Attract Curious

I rang the bell and the big gate opened. I was in the grounds. Dionne met me at the door of the big home. Like myself, he was greyer than the last time we'd met. I was all eagerness to see what had happened to the house in the years I'd been away. The last thing I'd done for the Dionnes was to get this home built, decorated and furnished. It was the realization of Mr. and Mrs Dionne's dream—a house where the family, Quints and all, could live together.

The house seemed strangely empty and quiet. Then I realized the children were in school. Dionne explained almost apologetically that he would rather not disturb their studies. I could see them later.

I found the tour of the home very reassuring. It was marvelously kept. Kept by the Quints, too, Olive told me. They can't get help and the older girls are away at school. That leaves Mrs Dionne and the famous five to keep the home running.

The paneled study, the yellow dining-room, the grey-walled parlor with the immense Persian rug, even the playroom were just as they had been.

The wire fence that encircles the grounds protects three buildings; the Dionne home; the chapel where the three teachers, nuns from the Sisters of the Assumption, live; and the small building which became world famous as the Dafoe Nursery and is now the schoolhouse, known as Villa Notre Dame. The school is a private one attended by the Quints and ten other French-Canadian girls, chosen by the Sisters. The importation of the ten girls is an attempt to get the Quints accustomed to being with people outside their own family.

Dionne suggested that I come back in the evening to see the five and I readily agreed. After all, they do follow a pretty rigid schedule. They rise at six thirty a.m. and attend Mass in their own chapel with their own priest, Father Rene Poirier, at seven. Then they help Mother with the breakfast, wash the dishes, make the beds, are at school by eight thirty. At noon the five run up the hill to home to help Mother with dinner—and the dishes. By one thirty they are in the classroom again. Classes end at four, but they remain at school and study until six. All are musical, so there is heavy emphasis on music—voice and piano.

At six the five again help their mother with the supper and the dishes. These chores completed, they still have an hour and a half's homework to do. They are all in bed by nine thirty.

That schedule doesn't seem to leave much time for play. Yet all five are good skaters, all ski well and play any number of games such as softball and table tennis. They swim, they have bicycles. Best of all they love to ride horseback. It sounds like fun but still it is all mostly inside that fence.

This fascinating article about the five little girls who made world news, how they have grown up, their home life and background, etc., is told in the complete story published in the April 23 issue of Collier's Weekly. On sale at all book stalls. Collier's Weekly is distributed throughout Vancouver Island by Lovick's News Agency, 718 Courtney Street, Victoria.

Plan Crowning Of May Queen

Mrs R McVie presided at a recent meeting of the Esquimalt Community Club, when Mrs Vickery reported that she had made seven sick visits during the month and that a chicken dinner had been given to a needy case. Flowers were sent to Naden and the Veterans' Hospitals.

Mrs. J Gillson was elected chairman of the house committee. Plans were discussed for the crowning of the Esquimalt May Queen, conveners of which will be Mrs. X Ketchell and Mrs W. Petrie as mistress of the robes. Mrs J. Cockerill will be convener of the float entered by the club in the May Day parade.

Improvised Chapel At D.V.A. Hospital

A special Easter service will be held at the Veterans' Hospital at 8 o'clock this morning in the recreation room which has been transformed into a chapel for this purpose by members of the Women's Auxiliary to the Hospital.

A huge cross of daffodils has been made and placed on a deep blue background behind the improvised altar and tall baskets filled with traditional Easter flowers, lilies and daffodils, have been placed throughout the room.

Mrs. W. G Colquhoun, president of the Auxiliary, and Mrs R. D. Harvey were in charge of the arrangements.

Rev. Douglas Kendell, padre at the hospital, will conduct the service and St. Mark's Church choir will be in attendance. Mr. Bernard Ryall will play the organ music.

WATCHMAKERS JEWELERS

J. Van Maanen & Son

We Specialize in Fine Watch and Jewelry Work

123 PEMBERTON BLDG. G 4921

CLEANER CLOTHES EASIER ON CLOTHES

$154.50

THE VACUUM ACTION WASHER

TERMS: ALLOWANCE ON OLD WASHER

A. E. TAYLOR & CO.

816 FORT G 3021

LET NEW METHOD GUARD YOUR FURS *against* NIGHT DAMPNESS

PROTECT your furs during the long summer months from their deadliest enemy—humidity. Night mists creep up from the ground and seep through the thickest walls. Serious damage to your costly furs can result. Soaking up the moisture from humid air, your furs become soft, flabby and stretch out of shape. Yes, and dampness is a fertile field for rapid growth of cancer-like mildew.

Night dampness can never seep into New Method's strong, cool vaults. Our famous Heartel System vaults are kept at the right temperature and the right humidity level to preserve the lustrous beauty of your furs all summer long. A bonded New Method driver will pick up your furs now. Low rates based on your own valuation—low minimum. You pay nothing until next fall. New Method also features a special cleaning, glazing and fur repairing service. Experts who know furs will do the work at special low, off-season rates.

NEW METHOD CARE FOR EXTRA WEAR . . .

AUTOMATIC HUMIDITY CONTROL. The amazing Humidistat in New Method's Heartel Vaults maintains humidity between 50 and 55 per cent . . . keeps out the moisture menace.

AUTOMATIC STERILIZATION & VENTILATION. Only the purest filtered air reaches your fur coat. Total absence of moth life is guaranteed. Your coat hangs free, uncrowded.

VAULTS ARE SAFE AS A BANK. The only fur storage vaults in Victoria with full B.C. District Telegraph Protection Services . . . Burglar Alarm System is linked direct to City Police Station. Vault walls are concrete, eight inches thick.

FULL INSURANCE. Your coat is fully insured from the time it is picked up until it is returned to you. Vaults are completely fireproof.

SPECIAL LOW PRICES . . .

FUR COATS—Storage charges based on 2½ per cent of valuation up to $200.00—lower rates for higher valuations.

CLEANING & GLAZING—First restored to lustrous beauty by famous French Furriers Drum Method. Per garment $3.00 up.

FUR REPAIRS—Expert repairs or alterations during storage. Cost estimate supplied after full inspection of your garment.

CLOTH COAT STORAGE—Ladies' coats with or without fur trimming, men's suits and overcoats, stored for six months at same rates as fur garments. Special low rates for both cleaning and storage. Example: Up to $50.00 valuation, $2.50 including cleaning.

IN VICTORIA NEW METHOD G.8166 IS BEST!

THE SAFEST PLACE IN TOWN TO STORE YOUR FURS

STOP- *loosening your skin!*

MAKE THIS TEST: You will be shocked to find out how loose your skin really is!

DO THIS: Sit before your mirror. Do exactly as the girl is doing in the picture above. If folds of skin roll up under your eyes, you have loose skin. This loose skin may easily wrinkle too soon causing you to look much older than you really are!

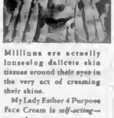

Millions are actually loosening delicate skin tissues around their eyes in the very act of creaming their skins.

My Lady Esther 4 Purpose Face Cream is *self-acting*—no rubbing at all. Think what this means!

When you use my cream that requires no rubbing, you are *not* loosening your skin—you are *not* deepening fine lines! In short, you stop helping your skin to grow loose and older looking. You help to preserve the tone, elasticity and smoothness your skin naturally possesses.

Here's why. The cleansing ingredient in Lady Esther 4 Purpose Face Cream is self-acting. It lifts dirt away from your skin! No rubbing—just smooth it on and tissue it off!

My cream does 4 things for your skin, too. Besides self-acting cleansing—it smoothes!—it aids the natural pore-refining process!—and it makes a perfect powder base!

Lady Esther LTD.

Every Woman SHOULD KNOW ABOUT

MERCOLIZED WAX CREAM

Because this waxy cream can make a weather roughened skin smoother, can bleach a dull, dark complexion to a lighter glowing beauty. It cleanses clogged pore openings, letting your skin breathe again and giving it a fairer, firmer, younger look. Buy a jar today. You'll love how it works.

Early May Wedding

Leonard Holmes

Mr. and Mrs. V. D. Atchison, 3333 Tennyson Avenue, announce the engagement of their daughter Stella Ellen to Mr. Cecil W. Callbeck, son of Mr. and Mrs. C. C. Callbeck, 812 Victoria Street, Nelson, B.C. The wedding will take place in First Baptist Church, Victoria, on May 7 at 8.30 p.m.

Princess Is Fashion Leader

By MURIEL NARRAWAY
Canadian Press Staff Writer

LONDON, April 18 (CP).—If the King's illness had not canceled the Australian tour, Princess Margaret's clothes would have been front page news.

For the first time her wardrobe would have been her own choice—her clothes for the South African tour were chosen by the Queen.

At 18 the five-foot two-inch Princess Margaret is regarded as a teen-age fashion leader. Her dress sense is said to be better than Princess Elizabeth's and she is certainly fonder of clothes. But until now, she has had little chance to assert herself. The Australian tour would have been her first real chance and its cancellation is a keen disappointment.

A Molyneux ball gown of ice-blue gossamer lace with floral design in silver thread, over a matching taffeta underskirt, has wide skirt, neat waist, lightly-boned bodice and off-the-shoulder neckline with deep fichu.

FAVORED BY PRINCESS

This wide fichu neckline has become a favorite with the princess and is repeated in heavy brocade—the hardness of the brocade neckline broken by an underpiece of softer draping with floral decoration.

A dance frock in pale pink organdie with a large skirt decorated by large shaggy roses has its fichu neckline circled completely by an edge-to-edge row of roses.

In day dresses Margaret prefers mid-calf length and the slope-shoulderline with sleeves cut in one with the bodice. Finest wool crepe is used for two dresses she wears this Spring. One has tie-neck, full skirt with panel knife pleating; the other, plain round neck, very full swing skirt with a minutely pleated frill added at three-quarter length.

The strongest color in her wardrobe is the coral shantung frock with tie neck, button front and fully pleated skirt. This she is keeping for Summer to be worn with a matching coat of fine wool.

For some time now the Queen and Princesses have been wearing platform-soled, ankle-strap shoes. And although these are "out" as far as the fashion world is concerned, Princess Margaret is still wearing them with peep-toe and sling-back (size 3½).

Her latest shoes are brown suede with closed heels and thin soles.

THE ONLY ORIGINAL
DUTCH DROPS
Imported from Holland
HAVE GIVEN RELIEF FOR OVER 200 YEARS FOR
HEADACHES RHEUMATIC PAINS
BACKACHES KIDNEY DISORDERS
DEPRESSED FEELINGS
ASK YOUR DRUGGIST FOR
KLAAS TILLEY
HAARLEM OIL 3328
DUTCH DROPS

Atmospheric Pressure Has Lots To Do With Baking That 'Cake'

MINNEAPOLIS, April 17 (AP).—It's getting so a housewife won't have a single alibi left if her cake turns out a flop.

The experts are using aviation science to wipe out one excuse that a lot of tough-luck bakers maybe never even thought of. That's atmospheric pressure.

It seems there's a lot of difference between baking a cake in Herkimer, N.Y., and in Denver, Colo. This is particularly true with the package cake mixes now so popular with grandma, bride and the professional baker.

Adjustments must be made in baking recipes to allow for the low air pressure of high places and accompanying variations in moisture content. A recipe producing a perfect light cake in Herkimer might result in something as flat as a cold omelet in high-altitude Denver.

CAKES BAKED IN AIR

One miller (Pillsbury) worked out the problem through aviation science. Cakes were baked in a "flying kitchen" that went up to 7,000 feet without leaving the ground. The kitchen is a pressure chamber used by the United States Army Air Forces at Rochester, Minn., to conduct altitude tests on humans during the World War.

The company formerly spent considerable time and money sending food researchers to high altitude cities to determine variations needed in cake-mix formulas.

When the pressure chamber idea jelled, all that had to be done was check the elevation of a city. Then a couple of girls from the company's [illegible] ment "took off" with the mixing bowls to turn out a test cake.

The chamber, a large steel tank anchored horizontally on a solid foundation, is divided into two compartments separated by an air lock. A vault-like door seals the chamber during an experiment.

Before the girls took off for an experiment they baked a control cake on the ground. The "ascent" was made at the rate of 1,000 feet a minute. When they reached a previously-determined altitude the cake mixer was turned on and the weighing, measuring and making started.

Technicians outside the chamber watched gauges to maintain proper pressures.

The aerial cakes are measured and judged against known standards, first as they come out of the oven and later in Minneapolis laboratories.

Say Workingman's Wife Most to Be Pitied in Britain

MONTREAL, April 18 (CP).—James Carson, president of the Bank of Toronto and national treasurer of the United Emergency Fund for Britain, said today the workingman's wife is the person most to be pitied in Britain now but she seldom complains.

Mr. Carson was interviewed on his arrival by air after a three-week visit to England and Scotland.

He said women spend long hours in queues "in an almost vain effort" to get food for their families but the only complaints he heard were about the monotony of the diet.

Because of the severe meat ration—an allotment worth eight pence for each person a week—"most people eat meat only on Sundays."

Mr. Carson said Canadians can help British morale by continuing to send food parcels.

A nation-wide system of assigning serial numbers to all new-born babies in the United States will go into effect this year.

THE MOST BEAUTIFUL AND TREASURED
WEDDING GIFT

Hand-Wrought Silver
By
MAURICE
CARMICHAEL
SILVERSMITH
1023 FORT ST.

Give Personality to your Jewelry

Have it designed as you would like it

You will appreciate your pieces of jewelry when they have been designed according to your wishes. Come in and tell us what ideas you would like us to embody in your jewelry.

Jewelry manufacturing is an important part of our service.

RINGS
JEWELS
BROOCHES
PINS
ENGRAVING

Little & Taylor
JEWELERS
1209 DOUGLAS ST. G 5812
(Scollard Bldg.)

FRANK FRANCIS

Sure
YOU WILL EARN ENOUGH TO RETIRE
But
WILL YOU SAVE ENOUGH TO RETIRE?

PENSION
PROFIT
PROTECTION

PLANNED SAVINGS WILL GIVE YOU 3 in 1

Chart YOUR Financial Future

Dominion Life Assurance Co. Since 1889

307 JONES BLDG.
723 FORT ST.

By Calling
E 4136
FOR YOUR CHART TODAY

DAVID MEREDITH

STOOLS

M^c&M^c

A Whole Carload of These
Gleaming Chromium COSCO Beauties!

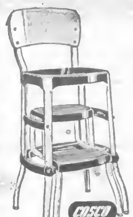

COSCO Step-Stool

COSCO KITCHEN STOOL, with back height 22 inches. Enamelled finish in choice of red, blue, yellow, green or black	4.90
COSCO KITCHEN HI-STOOL, height 24 inches. All steel with enamelled finish in red, blue, black or yellow	4.25
COSCO KITCHEN STOOL, with chromium legs and enamelled seat in 12-inch comfort pattern. Colors black and white	6.70
COSCO STEPPE-STOOL, height 24 inches. Enamelled finish with rubber steps. Colors yellow, blue, black or red. A smart addition to your kitchen	12.30
COSCO KITCHEN KING UTILITY STOOL, without back, chromium legs, leatherette seat. Colors red, green, blue, black or yellow	8.35
COSCO DE LUXE STEPPE-STOOL, with chromium legs, rubber steps. Colors blue, black and red. A real gleaming beauty to add lustre to your kitchen. It's tops in kitchen comfort	16.30
COSCO KITCHEN STOOL, with black enamelled finish with attractive leatherette in colors red, blue or yellow	11.10
COSCO KITCHEN-LUXE STEP STOOL, with back and seat in upholstered leatherette. Red, green, blue or yellow. Easy-to-clean. Safety-to-climb, with a luxury seat for-all the-time	21.60
COSCO White enamel UTILITY FOLDING TABLE. Folds easy, quick to open, steady, braced construction. Will fit into 2-inch space. For serving laundry, nursery or study	21.00
COSCO ENAMELLED TEA WAGON or Serving Table, has three shelves and easy-running three-inch wheels. Choice of colors, red, white, green or yellow	17.75

Tested to support over 1,000 lbs.

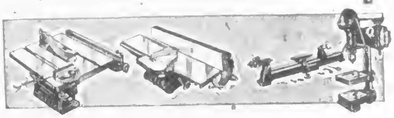

Nationally Known "DELTA" Power Tools

4-INCH DELTA HOMECRAFT JOINTER — Cuts ½-inch deep rabbetts in one pass of the work. 20-inch fence can be tilted 45 degrees. Ball bearings. Priced at $46.50

10-INCH DELTA HOMECRAFT LATHE—A 4 speed lathe with 10-inch swing over bed. 36 inches between centres. 3-inch face plate, 12-inch tool support. Priced at $52.45

8-INCH DELTA HOMECRAFT SAW—With tilting table. Cuts 2-inch stock. Table size 15x18 inches. Priced at $52.45

10-INCH HOMECRAFT BAND SAW — Tilting 10-inch table, height 32½ inches, will take full 6-inch cut. ½-inch saw blade. Priced at $56.75

11-INCH HOMECRAFT DRILL PRESS — With Jacobs chuck, ½-inch capacity. 8-inch square table, height 33¼ inches. Priced at $62.40

18-INCH HOMECRAFT SCROLL SAW—Tilting 11-inch table, cuts to centre of 32-inch panel, 2-inch stock. Length 26½ inches. Priced at $45.35

EASY TERMS AVAILABLE

MONDAY in the LINO DEPARTMENT

Standard printed linoleum. A practical and inexpensive floor covering to give surprising long wear. Good selection of patterns.
49¢ Square Yard

Marboleum in a collection of attractive and long-wearing colors.
1.85 Square Yard

LANCASTER cork printed linoleum. A good heavy quality cork lino on canvas back.
1.95 Square Yard

MONDAY in the LINO DEPARTMENT

De luxe printed linoleum in a good variety of patterns. A real good buy at
67¢ Square Yard

Available 6 feet and 9 feet wide. (Some patterns 75c square yard.)

Moore inlaid linoleum will give long and satisfactory service. Available in a choice of colors.
1.95 Square Yard

Lancastreum fine quality inlaid linoleum in plain colors. One of the best of floor coverings for long wear and continuous good appearance.
2.49 Square Yard

SUMMER FURNITURE

RECLINER DECK CHAIR	6.50
PORCH CHAIR, De Luxe	4.85
PORCH CHAIR, Natural finish hardwood	4.25
CORVETTE GARDEN CHAIR	5.50
LAWN CHAIR, Roxton hardwood	6.90
FOOTRESTS, to fit Recliner Chairs. Natural finish	1.50
PORCH CHAIR, White enamelled	6.50

90 YEARS SERVING VICTORIA

PHONE G 1111
McLENNAN McFEELY M^c&M^c & PRIOR LIMITED
1400 BLOCK GOVERNMENT ST.

90 YEARS GROWING WITH VICTORIA

HERE IT IS!

DUZ—Procter & Gamble's famous soap that does Everything in the family wash!

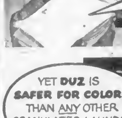

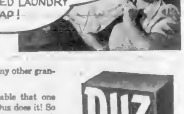

Yes, Duz—the famous "does-everything" soap—is here! Your dealer has it!

There's no other soap like it! Duz gets your white things the whitest white you'll get with any soap—does your heaviest wash fast and clean—yet it's safer for your gay colored washables than any other granulated laundry soap!

Why, it's almost unbelievable that one soap can do so much—yet Duz does it! So get a box today—try those heaps of real, soapy-rich Duz suds for your next big wash!

DUZ does Everything
IN THE FAMILY WASH!

Monday Is Opportunity Day at EATON'S

Clearance of Men's All-Wool Tweed, Worsted and Flannel

SUITS

Big savings in this clearaway of oddments from regular stocks. Not all styles or fabrics in anyone size, but a good choice for early shoppers in all sizes. From 36 to 44. EATON'S Opportunity Day Special

29.50

EATON'S—MEN'S FURNISHINGS, MAIN FLOOR

SMART NEW TIES

From Canada's leading makers of higher-priced neckwear. An attractive range of colors and patterns to herald the warmth of spring.

EATON'S Opportunity Day Special, 35¢, 3 for **1.00**

EATON'S—MEN'S FURNISHINGS, MAIN FLOOR

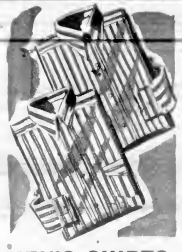

MEN'S SHIRTS

Styled Right — Priced Right

Fine cotton broadcloths in color fast printed patterns of blue, grey, wine, brown, on light grounds.

Smart non-wilting collar attached, styled with breast pocket and single-button band cuffs. Sizes 14 to 17. EATON'S Opportunity Day Special **1.94**

EATON'S—MEN'S FURNISHINGS, MAIN FLOOR

MEN'S SPORT COATS

Special purchase of sport coats for work or play, business or pleasure. All-wool tweed fabrics in attractive shades of blue, brown, grey and mixtures. Styled for year-round comfort. Sizes 36 to 44 in the group. EATON'S Opportunity Day Special **10.00**

EATON'S—MEN'S FURNISHINGS, MAIN FLOOR

MEN'S SLACKS

To team up with your sport coat or windbreaker, or sweater.

Tropical worsteds, rayon gabardine and worsteds in wool mixtures and all-wool fabrics. Brown, blue, tan. Waist size 30 to 42 in the group. EATON'S Opportunity Day Special **6.95**

EATON'S—MEN'S FURNISHINGS, MAIN FLOOR

MEN'S WOOL SOCKS

Special purchase of all-wool anklets and half hose. Anklets in blue mixture, navy, grey, light blue, brown and brown mixture. Half hose in stone-powder, navy-wine, light and dark brown, brown-beige, wine-sky and navy. EATON'S Opportunity Day Special, pair **89¢**

Men's Leather Work Gauntlets. Substantial all-leather gauntlets in assortment of sizes. EATON'S Opportunity Day Special, pair **97¢**

EATON'S—MAIN FLOOR

BROWN MOCCASIN TOE OXFORDS

Leather oxfords with thick crepe soles and heels. Sizes 6 to 11. EATON'S Opportunity Day Special **4.89**

MEN'S STURDY WORK BOOTS

Tough black leather uppers with triple-stitched seams. Hard-wearing Panco soles and rubber heels. Sizes 6 to 12. EATON'S Opportunity Day Special **5.98**

EATON'S—MEN'S SHOES, GOVERNMENT STREET

YOUTHS' SMART TWEED SUITS

In attractive patterns. Smartly styled and tailored by experts. Shades of fawns and greys. Single and double-breasted style coats. Sizes 34 to 37 in chest. EATON'S Opportunity Day Special **19.95**

BOYS' AND YOUTHS' ALL-WOOL SWEATERS

In attractive deer pattern. Shades of scarlet, fawn, green and brown. Roundneck styles. Sizes 8 to 16 years. EATON'S Opportunity Day Special **3.49**

YOUTHS' TWEED LONGS

All-wool herringbone weave, in a light fawn shade. Tailored for style and fit, with pleats and zippers. Sizes 30 to 32-inch waist. EATON'S Opportunity Day Special **3.95**

BOYS' YAMA CLOTH PYJAMAS

Two-piece style, large roomy cut. Comfortable bright-stripe patterns. Sizes 6 to 14 years. EATON'S Opportunity Day Special **1.98**

YOUTH'S BROADCLOTH SHIRTS

In neat-stripe patterns. A fine-quality garment in full-cut sizes, with "nevawilt" collars. Sizes 13 to 14½ neck. EATON'S Opportunity Day Special **99¢**

EATON'S—BOYS' CLOTHING, GOVERNMENT STREET

BIG SAVINGS IN STAPLES AND BEDDING

REVERSIBLE WOOL BLANKETS

Thickly-napped all-wool blankets. Reversible colors of green and rose, green and gold, rose and blue, rose and gold. Finished with satin-bound edges in matching shades. Single-bed size, 60 by 84 inches. EATON'S Opportunity Day Special, each **7.89**

Double-bed size, 72 by 84 inches EATON'S Opportunity Day Special each **8.89**

GREY WOOL BLANKETS

Fine-quality all-wool blankets in a serviceable grey shade. Will give warmth and lasting wear. 60 by 80-inch size. EATON'S Opportunity Day Special, each **4.39**

TARTAN MOTOR RUGS

Lovely warm throws of all-wool in authentic tartan designs finished with ideal fringed ends, for car or bedthrow. EATON'S Opportunity Day Special, each **7.89**

COTTON BEDTHROWS

Woven from sturdy cotton with a fleecy finish in a smart heather mixture. Colorful border design and neatly-hemmed ends. 60 x 80-inch size. EATON'S Opportunity Day Special, each **2.98**

INDIAN BLANKETS

Firmly-woven cotton blankets in gay, colorful Indian designs. Useful as car seat cover or all-purpose throws. 60 x 80-inch size. EATON'S Opportunity Day Special, each **2.98**

UNBLEACHED COTTON SHEETS

Lightweight but firmly-woven quality that will give lasting wear and wash well. Three-quarter or double-bed size. 80 by 90 inches. EATON'S Opportunity Day Special, pair **3.95**

WHITE COTTON SHEETS

Fine quality, English Cotton sheets that wash up well. In three-quarter or double-bed size, 78 by 99 inches. EATON'S Opportunity Day Special, pair **6.95**

BLEACHED COTTON SHEETS

Of superior quality British sheeting in single-bed size, 63 by 90 inches. Offered Monday at this low price. EATON'S Opportunity Day Special, pair **4.95**

ENGLISH PILLOW CASES

Fine quality bleached cotton pillow cases in the standard size. Neatly-hemmed ends. EATON'S Opportunity Day Special, pair **1.39**

SCOTCH LACE CLOTHS

Attractive Scotch lace tablecloths woven in floral designs from creamy shade cotton yarns. 60 by 80-inch size. EATON'S Opportunity Day Special, each **2.98**

COTTON LUNCHEON SETS

Printed cotton sets in hand-screened floral designs. Fast colors. 52 by 52-inch cloth with four large napkins. EATON'S Opportunity Day Special, set **3.39**

ENGLISH WOOL FLANNEL

All-wool, pre-shrunk flannel in white, red or natural. 27-inch width. EATON'S Opportunity Day Special, yard **98¢**

WHITE FLANNELETTE

Soft, medium-weight flannelette, suitable for baby's garments, nightgowns and children's wear. 36-inch width. EATON'S Opportunity Day Special, yard **29¢**

STRIPED FLANNELETTE

Fine quality, medium-weight flannelette that washes and wears well. Ideal for pyjamas and nightgowns. 36-inch width. EATON'S Opportunity Day Special, yard **29¢**

FLANNELETTE SHEETING

Soft, white flannelette that makes up into fine sheets. 70-inch width, suitable for three-quarter, or double beds. EATON'S Opportunity Day Special, yard **79¢**

EATON'S—STAPLES, MAIN FLOOR

Great Economies in the BARGAIN BASEMENT

RAYON SLIPS

Satin finish rayon slips in a choice of styles with plain or lace trims. White or tearose. Sizes 32 to 42. EATON'S Opportunity Day Special **1.69**

WOMEN'S PANTIES

Rayon mash or satin stripe jersey in brief or panties style with cuff leg. Plain or lace trimming. Small, medium and large sizes. EATON'S Opportunity Day Special **39¢**

RAYON STRIPED SLIPS

Heavy rayon striped slips with self-embroidery or lace trims. In white only. Sizes 32 to 42. EATON'S Opportunity Day Special **1.19**

CHILDREN'S PYJAMAS

Striped flannelette pyjamas in blue and pink. Sizes 2 to 6. EATON'S Opportunity Day Special **98¢**

CHILDREN'S OVERALLS

Cotton print overalls in bib style with one pocket. Blue, green, rose and red. Sizes 2 to 6 years. EATON'S Opportunity Day Special **49¢**

CHILDREN'S WASH DRESSES

Cotton print dresses, smartly styled with a variety of trims and square or collared necklines. Green, blue, red, yellow and rose. Sizes 1 to 3 years. EATON'S Opportunity Day Special, **1.39**

INFANTS' FLANNELETTE NIGHTGOWNS

Smocked front, white with pink or blue trim. Standard size. EATON'S Opportunity Day Special, each **45¢**

CHILDREN'S PANTIES

Cotton-knit panties with elastic waistband and double gusset. In white only. Sizes 2 to 6. EATON'S Opportunity Day Special **21¢**

NYLON HOSIERY

Factory rejects of women's circular-knit nylon hose with popular mock seam. Ideal for everyday wear. EATON'S Opportunity Day Special, pair **49¢**

WOMEN'S ANKLE SOCKS

Elastic cuff ankle socks in cotton and rayon weaves. Plain patterns. First quality. Sizes 8½ to 10½. EATON'S Opportunity Day Special, pair **29¢**

CHILDREN'S SOCKS

Factory rejects of cotton and rayon socks with elastic cuffs. Plain or ripple weaves in a wide selection of colors. Sizes 6 to 8½. EATON'S Opportunity Day Special **2** pair **25¢**

COTTON TABLECLOTHS

Seconds in cotton tablecloths. Large, multi-colored check patterns on a wide background. Approximate size, 52 x 52 inches. EATON'S Opportunity Day Special **1.29**

COTTON SHEETS

Fine-quality bleached cotton sheets. Double-bed size, 81 x 96 inches. EATON'S Opportunity Day Special, pair **5.98**

COTTON BLANKETS

Imperfect blankets with bound edges in reversible pink or blue patterned cotton. EATON'S Opportunity Day Special, each **3.59**

TERRY TOWELS

Plain or patterned towels, generously looped for quick drying. Average size, suitable as hand or bath towels. EATON'S Opportunity Day Special, at **39¢** to **69¢**

DRAPERY FABRIC

Colorful floral cretonne, suitable for drapes, slip covers, cushions, etc. In a choice of color combinations. 36 inches wide. EATON'S Opportunity Day Special, yard **69¢**

MARQUISETTE YARDAGE

Cotton marquisette in puffy dot. White only in 3 to 20-yard lengths. 42-inch width. EATON'S Opportunity Day Special, yard **35¢**

WOMEN'S SMART DRESSES

Floral rayon spuns with pastel or dark grounds. Peplum with side drape or panelled skirt styles. Short and pleated sleeves. Gold, green, blue, red, royal and navy. Sizes 14 to 44. EATON'S Opportunity Day Special **3.47**

PENCIL SLIM SKIRTS

Special purchase of substandard wool and alpine cloth skirts. Fancy slim style with side fastener closing. In blue, brown, wine, grey and black. Sizes 12 to 20. EATON'S Opportunity Day Special **2.98**

SHORTIE COATS

Women's wool polo cloth coats with reverse collars and gored backs. Celanese lined. In green, grey, wine and black. Sizes 10 to 20. EATON'S Opportunity Day Special **12.95**

SPRING BLOUSES

Substandard celanese crepe and spun rayon blouses. Softly-tailored style with small, round collar. In white, pink and blue. Sizes 14 to 18. EATON'S Opportunity Day Special **1.89**

WOMEN'S PULLOVERS

Substandard wool pullovers with round neck, short and long sleeves and ribbed waistband. Grey, blue, pink and torquoise in sizes 14 to 20. EATON'S Opportunity Day Special **1.98**

MEN'S SUITS

Special purchase of men's double-breasted, two-piece suits. Pants have pleated fronts with zipper closing. In navy blue and brown stripes. Sizes 36 to 40. EATON'S Opportunity Day Special **19.95**

WORK PANTS

Cotton worsted pants with five pockets, belt loops and double-stitched overlap seams. In brown and blue stripes. Sizes 32 to 44. EATON'S Opportunity Day Special **2.59**

MEN'S SOCKS

Special purchase of men's cotton and wool mixture socks. Horizontal stripes and all-over designs. Ankle and half-sock styles in a choice of colors. Sizes 10 to 12. EATON'S Opportunity Day Special **39¢** to **69¢**

WORK SHIRTS

Men's cotton work shirts with one breast pocket. In light and dark blue and khaki. Sizes 14½ to 17. EATON'S Opportunity Day Special **1.59**

MEN'S VESTS AND BRIEFS

Substandard white cotton rib knit vests and briefs. Briefs have elastic waistband. Sizes small, medium and large. EATON'S Opportunity Day Special, per garment **54¢**

MEN'S OXFORDS

Crepe-soled oxfords in brown "Elk (trade name)" Blucher style with moccasin-stitched toe. Full sizes only. EATON'S Opportunity Day Special **3.98**

BOYS' CAMPERS

Factory seconds of these popular shoes for school or play. Blucher style with moccasin-stitched toe. "Elk (trade name)" uppers and Panco soles. Sizes 1 to 5. EATON'S Opportunity Day Special **1.59**

BOYS' TENNIS SHOES

Factory seconds of ankle-high canvas boots. Lace-to-toe style with reinforced toe bumpers and rubber soles. Sizes 1 to 5. EATON'S Opportunity Day Special **1.29**

WOMEN'S DRESS SHOES

Pumps in high, Cuban, walking and low heels. Several styles in leather or suede. Black, brown and a few other colors. Sizes 4 to 9. EATON'S Opportunity Day Special **1.98**

EATON'S—BARGAIN BASEMENT

IT PAYS TO SHOP AT EATON'S Store Hours 9 A.M. to 5 P.M. Wednesday 9 A.M. to 1 P.M. Phone E 4141

Monday Is Opportunity Day at EATON'S

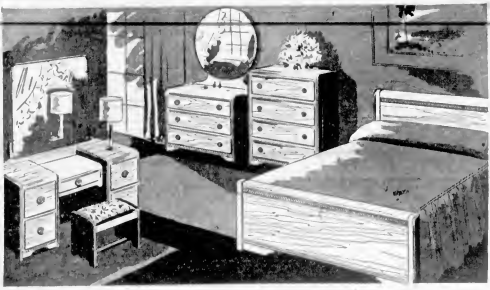

UNPAINTED BEDROOM SUITES

Factory Clearance at a Saving of More Than 30 Per Cent

Strongly built of selected kiln dried hardwood. Modern in design. Genuine plate mirrors on vanity and dresser. Smooth sanded finish.

VANITY—Five drawers. 46 inches wide, 17 inches deep and 28 inches high. Plate mirror, size 28 x 34 inches.

DRESSER—Three full-width drawers. 34 inches wide, 17 inches deep and 34 inches high. Plate mirror 26 inches in diameter.

BED—Choice of 4.6, 4.0 or 3.3 widths. Full panel with artistic carvings.

BENCH—Well padded upholstered seat. Size 12 x 18 inches. Solid panel ends.

CHEST—Four full width drawers. 30 inches wide, 17 inches deep and 38 inches high.

Three Pieces—(Dresser, Chest, Bed) EATON'S Opportunity Day Special **58.75**

Four Pieces—(Vanity, Chest, Bed and bench.) EATON'S Opportunity Day Special **78.75**

The quantities are limited and early shopping is recommended.

Ask for leaflet—"Furniture—How to Paint It."

EATON'S—FURNITURE, SECOND FLOOR

LAMPS and ELECTRICAL APPLIANCES

Torchere Lamps

Spun base, ornamental break above base with onyx insert. Standard column and husk. Complete with modern reflector.

EATON'S Opportunity Day Special **17.95**

Tri-Lamp and Shade

Spun base to match above torchere complete with plasti-pleat junior shade, in an assortment of colors.

EATON'S Opportunity Day Special **13.79**

Table Broiler

Chrome-plated, removable element for washing. Two-heat control. Cover can be completely removed from lower tray for convenience in serving. Grease tray and wire rack. 1 year guarantee.

Eaton's Opportunity Day Special **11.95**

Turnover Toaster

Chrome-plated, vertical sides. Mica element. Less cord. 1-year guarantee.

Eaton's Opportunity Day Special, **3.25**

Plastic Pin-Up Lamps

Modern plastic pin-up lamp in choice of colors. Complete with pleated plastic shade in assorted colors.

Eaton's Opportunity Day Special, **1.59**

Tri-Lite Shade

19 junior tri-lite shade in celanese with an assortment of colored trims.

Eaton's Opportunity Day Special, **2.79**

Electric Iron

Chrome-plated, well balanced. Cool wooden handle. Less cord. 1-year guarantee.

Eaton's Opportunity Day Special, **3.67**

2 and 4-BURNER ELECTRIC RANGES

Floor demonstrator models. 220 volts. Only a limited quantity of these ranges. So shop early

Eaton's Opportunity Day Special, **99.50**

EATON'S—ELECTRICAL DEPARTMENT, VIEW STREET

Blue Seal Exterior and Interior

PAINTS, ENAMELS and VARNISHES

High gloss enamel. 4-hour dry. Colors: ivory, cream, light green, light blue and white.

Interior Gloss Paint. Quick dry. Colors: ivory, cream, light green, light blue and white.

Interior Semi Gloss. Quick dry. Colors: ivory, cream, pale green, pale blue and white.

Interior Flat White Undercoat. Quick dry. Good covering quality.

Exterior Varnish and Varnish Stains. For floors, woodwork and furniture. Quick dry. Colors: light and dark oak and clear.

Exterior House Paint. Colors: ivory, cream, shutter green and white.

Exterior Porch and Veranda Paint. Colors: battleship and blue grey and tile red.

Eaton's Opportunity Day Special

Quarts **98¢** Gallons **3.49**

EATON'S—PAINTS, LOWER MAIN FLOOR

CURTAINS AND DRAPERY FABRICS

LACE NET PANELS

Imported net panels with artistic centre motif and neat all-over design. 38 inches wide by 2¼ yards long.

EATON'S Opportunity Day Special, ea. **1.95**

TUSCAN PANELS

Plain heavy weight Tuscan net panels in a rich ecru shade. 42 to 50 inch widths and 2¼ yards long.

EATON'S Opportunity Day Special, ea. **1.19**

CRETONNES

Floral designs in charming cretonnes. Green, blue, rose and natural grounds. All washable colors. 48 inches wide.

EATON'S Opportunity Day Special, yd. **1.49**

MARQUISETTE PANELS

Sheer rayon panels in off white shade. Neatly tailored with hemmed borders and 3 inch bottoms. 41 inches wide by 2¼ yards long.

EATON'S Opportunity Day Special, ea. **2.19**

COLORED HOMESPUNS

Colored stripes and novelty diamond patterns of wine, blue and green on natural ground. Also all natural. 48 inches wide.

EATON'S Opportunity Day Special, yd. **1.39**

DAMASK DRAPES

Handsome, smooth damask with French pleated headings. Eggshell, wine, rust, gold, green and rose. Approximately 7 feet finished.

EATON'S Opportunity Day Special, pr. **8.95**

MARQUISETTE

White Hathaway dot marquisette in a generous width for wider windows. 48 inches wide.

EATON'S Opportunity Day Special, yd. **49c**

TUSCAN NET PANELS

Ecru cotton panels for long wear. Tailored side and bottom hems. 36 inches wide by 2¼ yards long.

EATON'S Opportunity Day Special, ea. **1.49**

Mill Ends of Marquisette

(Cotton Fabric.) Includes tufted dot in novelty designs and colored dots on white grounds. Lengths 1 to 8 yards.

EATON'S Opportunity Day Special, yard **29¢**

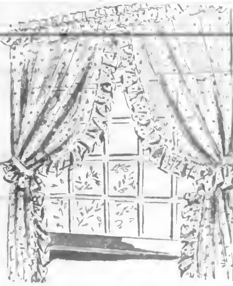

Ruffled Curtains

Fashioned from tufted dot marquisette in a snowy ivory shade. With full ruffles, Priscilla valance and tie-backs.

EATON'S Opportunity Day Special

35 Ins. by 2¼ Yds.—Pair **2.58** 45 Ins. by 2¼ Yds.—Pair **3.29**

EATON'S—DRAPERIES, SECOND FLOOR

FINE QUALITY INDIA RUGS

7.2 x 10.0 in mauve or rose. EATON'S Opportunity Day Special, **$75**

7.6 x 9.0. Rust ground with embossed Chinese designs in green, blue and gold. EATON'S Opportunity Day Special **$150**

8.0 x 10.0. Mulberry ground with corner motifs and medallion in blue and beige. EATON'S Opportunity Day Special **$150**

9.0 x 10.0. Blue ground with embossed design in green and ... EATON'S Opportunity Day Special **$190**

9.0 x 12.0. Green ground with open medallion centre. Design colors fawn and rust. EATON'S Opportunity Day Special **$195**

9.0 x 12.0. Plain light blue, Slightly shaded. EATON'S Opportunity Day Special **$198**

Kandahar Rugs

Beautiful English rugs in Oriental designs with colors right through to the back. 9' x 10' 6" size. Limited quantity only. EATON'S Opportunity Day Special **99.95**

Reversible Rugs

Reversible jute rugs in Oriental designs. A choice of attractive color combinations. 24 x 48-inch size. EATON'S Opportunity Day Special **3.50**

Jaspe Inlaid Linoleum

Scotch inlaid linoleum with canvas back. Tan and brown and a limited quantity in green and blue.

EATON'S Opportunity Day Special Square Yard **1.69**

EATON'S—FLOOR COVERING, SECOND FLOOR

Special Values in China

ENGLISH EARTHENWARE DINNER SETS

Service for 8 persons. Cream background with two color lines and centre floral spray. EATON'S Opportunity Day Special **24.95**

SANDWICH SETS

English semi-porcelain sandwich tray and four plates. In the popular Apple Blossom pattern with gold traced edge. EATON'S Opportunity Day Special set **2.19**

BREAKFAST SETS

English semi-porcelain sets. 32 pieces, service for 6 persons. Cream grounds with silver and orange lines or white grounds with deep blue line borders. Limited quantity. EATON'S Opportunity Day Special, set **7.95**

SUGAR AND CREAM SETS

Clear glass sugar bowl and cream jug with handy tray. EATON'S Opportunity Day Special **29¢**

EARTHENWARE TEAPOTS

English earthenware teapots, 4 to 6-cup size. Several attractive floral patterns or a silver and orange striped design. EATON'S Opportunity Day Special **1.09**

CHINA TEA SETS

21-Piece English bone china tea sets. A choice of popular floral patterns. Set consists of 6 cups and saucers, 6 bread and butter plates, 1 cake plate and 1 sugar and creamer. EATON'S Opportunity Day Special **14.95**

EATON'S—CHINA, VIEW STREET

Swing-Type Go-Carts

Handy for the wee tot just starting to sit up . . . and for the larger child also. Made of strong leatherette, with 6½" disc wheels, folds so small you can take in the bus.

EATON'S Opportunity Day Special **5.88**

EATON'S—WHEEL GOODS, LOWER MAIN FLOOR

Reversible Dust Mops

Complete with polished handle.

Eaton's Opportunity Day Special, **69¢**

EATON'S—LOWER MAIN FLOOR

Two-Piece Travel Sets

Covered in plain-woven tweed. In two convenient sizes. Light-weight 21-inch wardrobe with 3-rod fixture and one pocket. Matching 18-inch overnight case with two pockets.

EATON'S Opportunity Day Special **23.50**

Leather Brief Cases

Three-division case in black or brown cowhide. Lightning fastener opening with lock and key. Sturdy handle. About 12 x 16-inch size.

EATON'S Opportunity Day Special **12.67**

EATON'S—LUGGAGE, LOWER MAIN FLOOR

Housewares and Hardwares at Money-Saving Prices

LONDON KETTLES

Ivory enamelware with red trim. Capacity about 10 pints, diameter about 9¼ inches. EATON'S Opportunity Day Special **69c**

SHOPPING CARTS

Light, sturdily built carts with rubber-tired wheels. Limited quantity only. EATON'S Opportunity Day Special **3.98**

FIBRE ROOF BRUSHES

Of strong fibre, set in hardwood block. For spreading asphalt paint, etc. Without handle. EATON'S Opportunity Day Special **9c**

TRACTOR FUNNELS

Large size gasoline funnel complete with fine wire strainer. EATON'S Opportunity Day Special **1.35**

PUDDING PANS

Medium sized round enamel pans in ivory with red trim. About 4-pint capacity. EATON'S Opportunity Day Special **29c**

CARVING SETS

Three pieces, knife with 9-inch polished stainless steel blade, cast steel fork and sharpening steel. White composition handles. Made in England. EATON'S Opportunity Day Special **4.49**

ENAMEL TEAPOTS

Finished in ivory with green or red trim. Capacity about 12 cups. EATON'S Opportunity Day Special **98c**

BIRD CAGE STANDS

Attractive floral metal stands finished in white enamel. Complete with shelf for cage and one for plants, etc. Limited quantity. EATON'S Opportunity Day Special **9.98**

WHISTLING KETTLES

Chrome plated, medium sized tea kettles in modernistic non-scald design. EATON'S Opportunity Day Special **1.49**

WALL SHELF and MIRROR

Circular shape mirror with semi-circular glass shelves. Finished in white enamel. EATON'S Opportunity Day Special **98c**

COAL OIL CANS

Galvanized steel cans with pouring spout and wooden bail wire handle. 5-gallon capacity. EATON'S Opportunity Day Special **1.59**

GARDEN SPRINKLERS

Two styles, both with revolving heads that give good coverage and a fine spray. Mounted on base or standard 42-inch type. EATON'S Opportunity Day Special **98c**

HANDY CABINETS

Kitchen or bathroom cabinets with three shelves. Ideal for dishes, utensils, linen, etc. All metal construction, finished in white enamel. Limited quantity. EATON'S Opportunity Day Special **11.95**

WIPING CLOTHS

White cotton cloths in an ideal weight for floor cloths, dusters, etc. 18 x 26-inch size. EATON'S Opportunity Day Special **19c**

VACUUM BOTTLES

All-metal case with aluminum cup. Enamelled finish in blue, brown or green. EATON'S Opportunity Day Special, pints **49c** Quarts, 79¢

MOP STICKS

Medium weight sticks with hardwood handle. Will take large size mop heads. EATON'S Opportunity Day Special **59c**

EATON'S—HARDWARE, LOWER MAIN FLOOR

IT PAYS TO SHOP AT EATON'S Store Hours 9 A.M. to 5 P.M. Wednesday 9 A.M. to 1 P.M. Phone E 4141

Monday Is Opportunity Day at EATON'S

Infants' and Juniors' Needs

SMALL BOYS' COAT SETS

Wool and camel hair coats with matching caps—Peter Pan and Guard models. In cocoa brown and natural shades. Sizes 2 to 6 years. EATON'S Opportunity Day Special **7.98**

GIRLS' DRESSES

Smart styles in broadcloth and cotton prints in a variety of colors. Sizes 3 to 12 years. EATON'S Opportunity Day Special **1.94**

COTTON OVERALLS

Bib styles! Whipcords with safety pocket . . Drills with two pockets. Bright and dark shades. Ages 2 to 6. EATON'S Opportunity Day Special **1.77**

CHILDREN'S BIB OVERALLS

Blue cotton chambray with braid and novelty trim. Ages 2 to 6. EATON'S Opportunity Day Special, Each **87¢**

"ENFIELD" BABY BLANKETS

Pink or blue cotton fleece. About 36x50. One to a customer. EATON'S Opportunity Day Special, each **1.18**

"GOOSEY GANDER" COTTON WASH SUITS

For boys ages 1, 2 and 3. EATON'S Opportunity Day Special, Each **1.94**

EATON'S—CHILDREN'S WEAR, FASHION FLOOR

Women's Shoes

Dressy or Walking Styles

A group of high-grade shoes at a low, low price! Made of fine quality leathers and suedes with high, Cuban wedge and military walking heels. Ankle strap, cross strap, pumps and ties. Colors in the group include black, green, grey and brown. Sizes 4½ to 9. Widths AAA to B collectively. **7.49**

EATON'S—SHOES, FASHION FLOOR

STREET FROCKS

So Spring fresh . . . these wonderful, wearable, washable pique dresses. Smartly styled for Summertime wear. Gay floral designs, on white backgrounds. Sizes 14 to 40. EATON'S Opportunity Day Special **6.95**

EATON'S—HOUSEFROCKS, FASHION FLOOR

RAYON CREPE SLIPS

Seconds of a fashion-right slip. Well cut in a popular style for miss or matron. In sizes 32 to 42 inclusive . . . all in popular 42-inch length. EATON'S Opportunity Day Special **2.25**

EATON'S—LINGERIE, FASHION FLOOR

INNERBELT CORSELETTES

Here's a popular one-piece foundation garment that combines exceptional savings with excellent fit. Of firm, long-wearing batiste with popular inner belt. Average length. Sizes 34 to 44. EATON'S Opportunity Day Special **3.95**

EATON'S—CORSETS, FASHION FLOOR

RAYON PANTIES

Substandards of a popular line! Lovely quality rayon, styled with cuff or elastic at knee. White or tearose in small, medium and large sizes. EATON'S Opportunity Day Special **69¢**

EATON'S—LINGERIE, FASHION FLOOR

In the Fancy Good Section

SOFA CUSHIONS

Nicely made of quilted rayon satins, plain moires and floral materials over kapok-filled forms. In shades of wine, blue, rose, green and parchment. EATON'S Opportunity Day Special, each **1.89**

EATON'S—FANCY GOODS, FASHION FLOOR

PICTURE BACK SCRAPBOOKS

Size 13½ to 12 inches. Suitable for clippings, pictures and postcards. EATON'S Opportunity Day Special, each **69¢**

BOXED STATIONERY

24 Sheets of smooth, easy-writing note paper, with envelopes to match. EATON'S Opportunity Day Special, each **29¢**

POCKET DICTIONARIES

Over 1,000 pages . . . handy size . . . easy-to-read type. Revised and up to date. EATON'S Opportunity Day Special **69¢**

EATON'S—BOOKS AND STATIONERY, LOWER MAIN FLOOR

Sporting Goods Special

TENNIS RACQUETS

Made in India, sturdy construction, strung with gut. EATON'S Opportunity Day Special **3.25**

DARK BROWN

VERSILAN GOLF BAGS

Combined hood and sweater pocket, zipper ball pocket and cushioned sling. Resists exposure to sun, rain, salt water, acids, alcohol, cracking and flexing. EATON'S Opportunity Day Special **14.95**

SIDEWALK BICYCLES

English made with Bendix brakes. Pneumatic tires and all-steel frame. EATON'S Opportunity Day Special **28.95**

EATON'S—SPORTING GOODS, GOVERNMENT STREET

Real Silk or Nylon Hosiery

Substandards at Great Savings

Lovely pure silk stockings in a good-wearing, semi-service weight. Colors are: Honeyglow, temptation and gunmetal. Sizes 8½ to 10½. EATON'S Opportunity Day Special **98¢**

51-Gauge nylon "subs", with a fine dark seam. Lovely shades for Spring . . . Mocha smoke, agate bronze and beaver. Sizes 8½ to 10. EATON'S Opportunity Day Special **98¢**

EATON'S—HOSIERY, MAIN FLOOR

CHILDREN'S

ANKLE SOCKS

Kiddies' fine lisle anklets at savings mother won't want to miss! Two colors to choose from . . . blue and brown. Sizes 6½ to 8½. EATON'S Opportunity Day Special **29¢**

EATON'S—HOSIERY, MAIN FLOOR

SPECIAL PURCHASE!

UMBRELLAS

10-rib umbrellas at an unusually low price. Shades to blend or contrast with your Spring costumes.

EATON'S Opportunity Day Special **2.98**

EATON'S—UMBRELLAS, MAIN FLOOR

54-Inch Rayon Gabardine

A wonderful opportunity for the woman who sews! This all-purpose fabric comes in white, yellow, turquoise, green, light blue, wine, red, royal, brown, grey and beige. EATON'S Opportunity Day Special, yard **2.19**

36-Inch

PRINTED SPUN

A novelty design on pink, blue, aqua or yellow grounds. Ideal for children's wear or nursery drapes. EATON'S Opportunity Day Special, Yard **89¢**

36-Inch

Printed Tarelach

A washable, long-wearing fabric composed of a mixture of rayon and cotton. EATON'S Opportunity Day Special, Yard **39¢**

54-Inch

RAYON SUITING

Grey only in this rayon suiting that will make up beautifully for all types of sportswear. EATON'S Opportunity Day Special, Yard **1.95**

36-INCH PRINTED MUSLIN

A colorful floral design on a natural ground. A fine quality calico. EATON'S Opportunity Day Special, yard **39¢**

36-INCH PRINTED MESH

A cool Summery rayon mesh in floral or geometric design. EATON'S Opportunity Day Special, yard **1.49**

EATON'S—DRESS FABRICS, MAIN FLOOR

Useful Household Notions

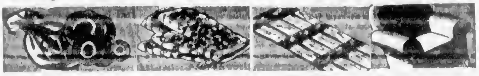

PLASTIC BOWL COVERS
Set of fine bowl covers of "Koroseal" (trade name) plastic. They come in a generous size plastic bag which can also be used for sandwiches and lunches. EATON'S Opportunity Day Special, 39¢

PINKING SHEARS
In easy-to-use wheel style. A useful aid for the home sewer or dressmaker. EATON'S Opportunity Day Special, 9.95

COMFORTER COVERS
Bright, colorful glazed chintz covers in a Paisley design. Well made with a rayon satin insert in a harmonizing shade. EATON'S Opportunity Day Special, 5.69

OVEN MITTS
Quilted mitts made of floral cotton prints. Buy for yourself and for shower gifts. A real convenience in the kitchen. EATON'S Opportunity Day Special, pair 35¢; 3 pair 1.00

PLASTIC TABLE COVERS
Clear background with strawberry design in red and green in an all-over effect. 48x54-inch and 48x72-inch sizes. EATON'S Opportunity Day Special, 1.39

GARMENT BAGS
Expertly made from easy-to-care-for Vinyl plastic. 54-inch length with zipper opening. Holds up to 16 garments. EATON'S Opportunity Day Special, 2.39

PASTRY KITS
Something new for the homemaker! Set consists of heavy, closely woven fabric used for pastry making. Also a tubular cover for rolling pin. EATON'S Opportunity Day Special, set 1.09

STORAGE BOXES
Sturdily built storage boxes of heavy corrugated cardboard. These handy boxes measure 30 by 14 by 14 inches. Useful for blankets, clothing. EATON'S Opportunity Day Special, 69¢

PLASTIC APRONS
Waist style aprons of Vinyl plastic. Clear pastels with a lacy design ruffle. EATON'S Opportunity Day Special, 59¢

BRIGHT SLIP COVERS
Slip covers for your chesterfield and chairs. Made from a durable cotton jersey fabric in wine or green with a small design. EATON'S Opportunity Day Special — Chesterfield cover, each, 9.50
Club or wing chair cover, each, 9.50

SHOE BAGS
Carefully made from fine quality glazed chintz in gay floral design combined with Vinyl plastic. Handy twelve-pocket size. Protects your shoes . . . helps keep your clothes closet tidy. Buy now at this low price! EATON'S Opportunity Day Special, each 1.39

EATON'S—NOTIONS, MAIN FLOOR

NEW STYLED HANDBAGS

Plastics, Suedes and Bengalines. Navy, Grey, Black, Paddy, Red and brown. Two groups at Remarkable Opportunity Day Prices.

2.49 **3.69**

EATON'S—HANDBAGS, MAIN FLOOR

CORRECTIVE SHOES

Well-known corrective fitting shoes in black kid and brown suede. Snug-fitting arch support and steel shank for firm support. Cuban or military heels. Sizes 4½ to 9½. Widths AAA to EE. **10.95**

EATON'S—SHOES, FASHION FLOOR

WOMEN'S WATCH BRACELETS

Gold-filled expansion type. Yellow or white 1/20th 10k gold filled. Will fit any watch. Limited quantity. EATON'S Opportunity Day Special **2.98**

MEN'S WATCH BRACELETS

Expansion bracelets, yellow or white, 1/20th 10k gold filled. Strongly constructed—will fit any watch. Limited quantity. EATON'S Opportunity Day Special **2.98**

COSTUME JEWELRY

Earrings, bracelets and pendants. Colors: silver or gilt. Many with simulated stones or pearls. EATON'S Opportunity Day Special, each **79¢**

EATON'S—JEWELRY, MAIN FLOOR

3-PIECE TEA SETS

Tea sets, silverplated on copper base in attractive design. Generous-sized teapot with insulated handle, matching cream and sugar bowls with gilt linings. Neatly patterned. Limited quantity. EATON'S Opportunity Day Special **9.98**

DESSERT SETS

Dessert set in grape design, silverplated on copper base. Three-piece set includes oblong tray, gilt lined cream and sugar bowls. Exceptional value at this low price. Limited quantity. EATON'S Opportunity Day Special **4.59**

"FLORETTE" FLATWARE

Attractively patterned, silverplated flatware. Excellent for everyday use, for hotel, kitchen or camp. Great savings at:

Teaspoons	Each 12¢	Dessert Forks	Each 19¢
		Dessert Knives	Each 27¢
Dessert Spoons	Each 19¢		

EATON'S—SILVERWARE, GOVERNMENT STREET

"VICEROY"

HOT-WATER BOTTLES

Large size in red or green. Guaranteed for three years. EATON'S Opportunity Day Special **1.09**

EATON'S—MAIN FLOOR

Charm-Curl Home Permanent Kits. EATON'S Opportunity Day Special, 2 for 95¢

Charm-Curl Home Permanent Refills. EATON'S Opportunity Day Special, 2 for 55¢

Grossmith English Bath Crystals. Gardenia, Lily and Phul-Nana. EATON'S Opportunity Day Special, 49¢

Moth Crystals (Paradichlor) for destroying moths and other household insects. EATON'S Opportunity Day Special, 2-lb. bag 39¢

Merck's Dichloricide Moth Crystals. EATON'S Opportunity Day Special, 1-lb. can 42¢; 5-lb. can 1.98

EATON'S—MAIN FLOOR

T. EATON C°. BRITISH COLUMBIA LIMITED

BACK OF THIS PAGE—More EATON Economy News

MONDAY is (APRIL 18TH) OPPORTUNITY DAY at EATON'S

OPENING HOUR SPECIALS

ON SALE 9 A.M. TO 10 A.M.
(If Quantities Last)
NO PHONE OR MAIL ORDERS, PLEASE

ENGLISH BATH TOWELS

OPENING HOUR SPECIAL

Thirsty-loaped, absorbent woven terry weave that will give lasting wear and absorb well. In colored stripes on fawn grounds. Large size, 30 by 40 inches.
OPENING HOUR SPECIAL, each **69¢**
EATON'S—STAPLES, MAIN FLOOR

MEN'S OVERALL PANTS

OPENING HOUR SPECIAL

Blue design overalls, full cut, double sewn and reinforced. With band waist, five pockets and belt loops. Waist sizes, 30 to 44. Leg sizes, 32 to 34.
OPENING HOUR SPECIAL **1.69**
EATON'S—MEN'S FURNISHINGS, MAIN FLOOR

INFANTS' BROADCLOTH ROMPERS

OPENING HOUR SPECIAL

Cotton broadcloth rompers, slightly counter soiled. Limited quantity only. Sizes 6 months to 2 years.
OPENING HOUR SPECIAL **1.49**
EATON'S—BABYWEAR, FASHION FLOOR

UPHOLSTERED FOOTSTOOLS

OPENING HOUR SPECIAL

Covered in materials from a factory clearance of high-grade fabrics. Modern style with feet in walnut finish. Size 14 by 18 inches.
OPENING HOUR SPECIAL **2.95**
EATON'S—FURNITURE DEPARTMENT, SECOND FLOOR

ECRU TUSCAN NET

OPENING HOUR SPECIAL

Creamy ecru shade in a plain serviceable weave. Gives long wear and washes well. 36-inch width.
OPENING HOUR SPECIAL, yard **39¢**
EATON'S—DRAPERIES, SECOND FLOOR

3-PLY KNITTING WOOL

OPENING HOUR SPECIAL

A wonderful opportunity to secure soft, three-ply wool. Ideal for socks and sweaters. Shop early for full color choice.
OPENING HOUR SPECIAL, oz. **10¢**
EATON'S—WOOL, FASHION FLOOR

2 O'CLOCK SPECIALS

ON SALE 2 P.M. TO 3 P.M.
(If Quantities Last)
NO PHONE OR MAIL ORDERS, PLEASE

36-INCH WHITE BROADCLOTH

2 O'CLOCK SPECIAL

Fine quality cotton broadcloth, suitable for skirts, children's garments, laundry bags, etc.
2 O'CLOCK SPECIAL, yard **39¢**
EATON'S—DRESS FABRICS, MAIN FLOOR

CLEARING REPRINT FICTION

2 O'CLOCK SPECIAL

Popular fiction reprints . . . light romance, mystery and western stories.
2 O'CLOCK SPECIAL **19¢**
EATON'S—BOOKS, LOWER MAIN FLOOR

CUPS AND SAUCERS

2 O'CLOCK SPECIAL

Fine quality English bone china cups and saucers in a choice of attractive and colorful patterns.
2 O'CLOCK SPECIAL **69¢**
EATON'S—CHINA, VIEW STREET

Another great economy event of the sort that has made EATON'S Opportunity Day famous right across the country. Check over the special values offered on this and the preceding pages . . . you'll find sound reasons for planning to be at EATON'S sharp at 9 o'clock Monday. Remember you can shop with complete confidence for behind every purchase stands the famous reassuring EATON guarantee.

"GOODS SATISFACTORY OR MONEY REFUNDED"

"Shortie Coats"

Timed just right for your Spring wardrobe, this outstanding group of smart "shorties." They're so easy to wear . . . so very versatile. Have yours cuffed and collared or soft and collarless. The shades are grey, beige, navy, wine, powder, green and black. Sizes 12 to 18.

EATON'S Opportunity Day Special
19.75
EATON'S—COATS, FASHION FLOOR

Blousettes

Springtime prints in a choice of colorful combinations with Johnny collar or Mandlin neckline. Also, a well-known manufacturer offers you special savings in white blouses. Several styles to choose from.

EATON'S Opportunity Day Special
1.95
EATON'S—MAIN FLOOR

SMART SPRING DRESSES

Less Than Half the Usual Price

A special purchase brings you these attractive dresses at exceptional savings! Smart one and two-piece styles in fine rayon crepe or rayon gabardine. Plain shades or new striped effects. Sizes 12 to 20, 18½ to 22½, 13 to 17.

EATON'S Opportunity Day Special **8.88**
EATON'S—DRESSES, FASHION FLOOR

ALPINE SUITS

Three smart new styles priced for a modest budget. Tailored or dressmaker types that feature long reveres or neat little Peter Pan collars . . . clever style treatments . . . covered or matching plastic buttons. Smooth-fitting skirts with slit front and back. Nice range of shades including grey, navy, wine, blue, forest green, Kelly and brown. Sizes 12 to 20.

EATON'S Opportunity Day Special **8.88**
EATON'S—SPORTSWEAR, FASHION FLOOR

Scarves

Silk scarves; as an accessory for sweater or dress, they're lovely! Printed patterns in a choice of colors. 34 x 34 inches with rolled hem.

EATON'S Opportunity Day Special
1.95
EATON'S—MAIN FLOOR

Another Great Millinery Special!

Once again . . . EATON'S has it! . . . the hat you want at the price you want to pay! Included in this wide and varied collection are travellers' samples (one of a kind), also a number of specially purchased and a few regular stock reduced.

COLORS—Black, navy, coffee, grey, natural, burnt brown and white.

STRAWS—Swiss braids, porcupine, sisal and fine straws.

STYLES—Sailors, newsboys, off-the-faces, open crowns and clip-flower hats.

TRIMMINGS—Flowers, ribbons and veilings.

EATON'S Opportunity Day Special **2.98**
EATON'S—MILLINERY, FASHION FLOOR

Italian Sheers

Lovely printed sheer scarves with plain borders and rolled edges. Outstanding value at this low price!

EATON'S Opportunity Day Special
98c
EATON'S—MAIN FLOOR

The EATON GUARANTEE "Goods Satisfactory or Money Refunded"

COLONIST SPORTS

The Daily Colonist.

(ESTABLISHED 1858)

SECOND NEWS SECTION

NO. 107—NINETY-FIRST YEAR — VICTORIA, BRITISH COLUMBIA, SUNDAY, APRIL 17, 1949

Empress Golf Tournament Champions

MRS J. H. TODD

KEN LINDLEY —Colonist Photos

Women's championship came to Victoria and men's title went to Seattle as Empress Golf Tournament concluded at Victoria Golf Club yesterday. Mrs Todd, playing over her home course, defeated Mrs. B. H. Anderson of Uplands, 4 and 3, in women's final. K. J. Lindley, who defeated fellow-townsman Ernie Ketcham by an identical score is shown admiring Beatty Trophy after his triumph in men's final.

Leafs Win Stanley Cup

Third Straight Triumph For Young Toronto Team

TORONTO, April 16 (CP) — Toronto Maple Leafs snafued the tired Detroit Red Wings, 3-1, tonight to win the best-of-seven series for the Stanley Cup and the world professional hockey championship in four straight games.

Thus the Leafs became the first modern pro team to win the trophy three years in succession. Their cup-winning victory tonight was their 12th straight in Stanley Cup history.

CUP PRESENTED

The 14,544 fans went wild with delight as the final whistle ended the rugged battle. After the game, the Stanley Cup was brought on the ice and President Clarence Campbell of the National Hockey League presented the trophy to Ted Kennedy, Toronto captain.

The Red Wings, National Hockey League champions, fought doggedly to halt the march of the Toronto team. They scored the first goal Left Winger Ted Lindsay driving the puck past Toronto's Turk Broda, after a tricky shift in the first period.

Midway through the second period, Rookie Ray Timgren got the tying goal, while Detroit's Pete Horeck sat out a tripping penalty. Centre Cal Gardner put Toronto in front with 15 seconds of the period to play, on a blazing shot that whistled into the net just beside the posts. Max Bentley made victory sure late in the third period with a 12-foot sizzler on which Detroit's Harry Lumley didn't have a chance.

LOSERS OUTPLAYED

Only in the first period and in the opening minutes of the second were the Wings really in the game against the seemingly tireless Toronto crew. The Wings had five shots on goal in the first to Toronto's six. But in the last two the Leafs had a 25-10 margin and only Lumley's spectacular work in the nets kept the score down.

The Stanley Cup win is the fifth for the Leafs since Clarence (Hap) Day took over as coach of the club in 1940-41 season. They won it in 1942 and 1945 before starting the three-straight string which reached a climax tonight. It was the third time they had beaten the Red Wings in the final 1942, last year and this. They won it in four straight last year.

The Leafs, who finished fourth in the league race scored three goals in each of their victories over Detroit. They won the first game, 3-2, in overtime and the next three by 2-1 margins.

Line-ups

Detroit: Lumley, Stewart, Quackenbush, Abel, Reay, Lindsay, [illegible] Kelly, [illegible] Pavelich, Reid, Couture, Pudubsky, McFadden, Horeck, [illegible] Pelie.

Toronto: Broda, [illegible] Barilko, Bentley, Kukay, Timgren, [illegible] Morrison, Juzda, [illegible] Watson, Kennedy, Meeker, [illegible] Dawes.

Referee Bill Chadwick. Linesmen: [illegible] Butch Keeling.

SUMMARY

First Period: 1, Detroit, Lindsay [illegible] 2.59. Penalties: [illegible] Reid, Lindsay.

Second Period: 2, Toronto, Timgren [illegible] 10.10. 3, Toronto, Gardner [illegible] 19.45. Penalty: Horeck.

Third Period: 4, Toronto, Bentley [illegible] 13.10. Penalties: None.

Kings Even West Final With Buffs

CALGARY, April 16 (CP).—Brandon's vaunted Wheat Kings showed a capacity crowd of more than 6,200 fans tonight why they were rated one of Canada's great junior hockey teams. They defeated the game but outclassed Calgary Buffaloes 4-1 in the second game of the Western Canada Junior Hockey finals.

Showing a complete reversal of form over the opening game, Brandon roared into a 1-0 lead in the opening period. And they were never headed as they went on to square the best-of-seven series at a game apiece. Buffs took the opener at Calgary last Thursday 3-1. Third game of the series will be played here next Monday with the next three games scheduled for Brandon.

Glen Sonmore sent Brandon into a 1-0 lead in the opening canto and Frank King tallied what proved to be the winner midway through the second period and added another just three minutes later to clinch the game. Angus Juke sewed it up for Brandon late in the final period after Sid Finney had raised Calgary hopes with a pretty goal just before the start of the final frame.

Goes to Seattle

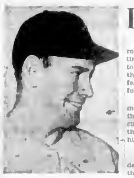

FLOYD BEVENS

Former New York Yankee star, Bevens was acquired on approval by Seattle Rainiers of Pacific Coast League it was reported yesterday. Chicago White Sox previously took Bevens on approval but returned him to New York. Big right-hander, who lost one-hitter to Brooklyn in 1947 world series, was regular starter with Yanks until arm went dead last year.

Victorian, Seattleite Win Empress Tourney Crowns

Ken Lindley of Seattle and Victoria's Mrs J. H. Todd captured the men's and women's Beatty Trophies, respectively, in the 19th annual Empress Golf Tournament which concluded yesterday at the Victoria Golf Club.

Lindley defeated fellow-townsman Ernie Ketcham, 4 and 6, in the 36-hole men's final, while Mrs. Todd ousted Mrs. B. H. Anderson of Uplands by an identical score in the women's final.

PAINTER SETS MARK

On Friday, Vic Painter of Colwood made tournament history by winning the men's open title for the third consecutive year, downing Clubmate Jack Potts, 6 and 2.

Potts started shakily and was four down at the seventh. He rallied to take the next two holes but Painter went three up again at the 11th and they halved the remaining holes to and the match on the 16th green.

Lindley and Ketcham both played poorly in the handicap final and they only managed one birdie between them. Lindley held a lead five times on the first 16 but each time Ketcham squared the count and once went ahead. Starting the final 16 all square, they remained deadlocked until the 31st when Lindley pulled ahead again and slowly increased the margin.

EISENHOWER WINS

R. N. Eisenhower, Tacoma won the first flight defeating R. R. Dwyer, Portland, 3 and 1. R. V. Wolfe, Portland took second flight honors beating R. R. Harvey, Portland at the 19th.

Third flight honors went to S. A. Milligan, Eugene, Ore. who trimmed P. Millheim, Seattle, 3 and 1. J. Risch, Seattle, won 3 and 2 from K. C. Allen, Vancouver, in the fourth flight.

The fifth flight went to J. A. Ellis, Vancouver, who trimmed N. A. Stinney, Victoria, 3 up. P. J. Reithkemper, Portland, took the sixth flight from R. Morfitt, Astoria, 3 and 1.

Seventh flight was won by P. Nicholson, Seattle who defeated R. W. Nelson, Coeur d'Alene, Idaho, 2 and 1. C. A. Chesher, Calgary, won the eighth flight by besting J. I. Lawrence, Vancouver, 1 up.

First flight honors in the women's play went to Mrs R. N. Masters, Alpha, Ore. who defeated Mrs. G. A. Brumaugh, Portland, one up.

Mrs J. C. Robson, Portland, won the second flight against Mrs. R. L. Maryott, Seattle, 2 and 1.

Third flight was won by Mrs R. L. Johnson, Seattle who trimmed Mrs A. R. Lewis, Portland, 3 up. Mrs C. E. Wheelock, Portland, was winner of the fourth flight, Mrs V. H. Johnson, Tigard, Ore., defeating.

Fifth flight honors went to Mrs C. W. Redding, Portland, Mrs. G. H. Bigelow, Victoria, defeating.

Rebuilt Spokes Appear Threat

SPOKANE, April 16 (AP) — The Spokane Indians of the Western International Baseball League probably will have only six holdovers when they open league play at Vancouver, B.C., April 21.

They are: Pitchers Bill Werbowski and Jack Teagan, Catcher Joe Rossi, outfielders Bob Hedington and Jim Changaris and infielder Ed Sanclemente.

The Spokane management still is dickering with several other members of the 1948 pennant team, but so far has been unable to come to terms with them on the matter of salary.

Manager Jim Brillheart announced today he will have a 16-man traveling squad when the team leaves its Woodland, Calif., training camp on Monday.

Newcomers to the team this year include pitchers Lee Howard, Dick Bishop and Bill Taylor, infielders Ken Richardson, Merle Anthony and Jack Calvey, outfielders Paul Zaby, Tuck Stainback and Nick Smyrni and catcher Bill Sheets.

Thumbnail Sketches

Frank Cirimele—Pitcher. Age 20 years, 6 feet tall, weighs 185. Bats and throws right-handed. Signed for Yankees by Joe Devine. Lives in San Francisco. No relation to former A's infielder of same name but is a cousin of Bill Raimondi, Oakland catcher. Was with Fond du Lac in 1947, winning ten and losing seven. With Twin Falls last year where compiled 12-6 record although missing a month for tonsilectomy. Still single.

* * *

Dale Maycock—Pitcher. Age 20 years, 5 feet 10 inches tall, weighs 175. Bats and throws right-handed. Lives in Ogden, Utah. Made professional debut last year with Twin Falls and rang up a 17-4 record, leading the Pioneer League. Quiet type, but admitted to being single and having a foodness for hunting and fishing. Goes hunting with Outfielder Ray Jacobs. Still single.

* * *

Larry Ward — Pitcher. Age 21 years, 6 feet 1 inch tall, weighs 180. No stranger to Victoria fans, playing with club part of last season after spending parts of 1946 and 1947 seasons with Yakima. Army injury last year caused him to be sent down to Ventura. Ailing flipper responded to treatment by Los Angeles doctor and Ward led California State League pitchers by compiling 1.75 earned-run average in last half of season. This earned him a tryout with Newark this Spring. He made a favorable impression but was sent out for added experience. If arm stands up, is figured as outstanding prospect. Married and lives in Los Angeles.

* * *

Vince Pesky — Pitcher. Age 24 years, 6 feet 11 inches tall, weighs 165. Brother of John Pesky Red Sox third baseman. Wears glasses. With Ventura last year, winning seven and losing four in relief roles while saving other games. Not too fast but makes good use of assortment of curves. Popular with youngsters. Still single.

Montreal Advances Into Finals

TORONTO, April 16 (CP).—Montreal's smooth Royals today advanced into the Memorial Cup finals, defeating Barrie Flyers, 6-4, to take the best-of-seven Eastern Canada junior hockey series in four straight games.

The Royals won the first game, 3-1; the second, 6-6, and third, 3-1. They now meet either Calgary Buffaloes or Brandon Wheat Kings in the final series.

Gordon Knutson and Bob Frampton paced the Royals with two goals apiece while Dick Moore accounted for the other. Centre Gord Pennell came up with a brilliant performance and scored three goals for the Flyers. Real Chevrefils got the fourth Barrie goal.

The Royals staved off a desperate last-minute Barrie attack as Goalie Gil Mayer was taken out of the game in favor of a sixth forward with 30 seconds left in the game. Time and again the Flyers had clear shots on netminder Bob Bleau but couldn't get the equalizer.

Lake Hill Bowling

The Lake Hill Lawn Bowling Club will hold its official 1949 opening at 6.30 p.m. on Wednesday, May 4.

Draw games will be held each Wednesday and Saturday starting at 2.15 p.m., and commencing May 21 a mixed draw game will be held each Saturday starting at 7.15 p.m.

CHICAGO, April 16 (AP)—Chicago White Sox yesterday announced the outright sale of Catcher Ralph Weigel to Washington Senators. No sum was specified, and no other players were involved.

Weigel, 27, played last season with the Chicago club, batting .233 in 66 games.

Caps Square Western Puck Series

REGINA, April 16 (CP) — Regina Capitals tonight tied up the Western Canada Allan Cup final series, 1-1, with a 7-2 win over the Fort Frances, Ont., Canadians.

The Caps used their heavier weight to advantage throughout this second encounter in Regina, dominating play from the opening whistle.

They jumped into a first period two-goal lead and added another in the second. They outscored losers 4-2 in the final stanza.

Pacing the Regina attack was Chuck McCullough. He notched two counters. McCullough was ably assisted by the two former N.H.L. stars, Sweeney Schriner and Mel Hill. Schriner and Hill counted one apiece with the remaining goals going to Lou Hauch, Toby Brown and Ab McDougall.

Fort Frances marksmen were Bert Fonso and Willie Toninato.

Schanz Blanks Sacramento To Halt Skein

HOW THEY STAND

San Diego	11	5	.688
Hollywood	11	6	.647
Sacramento	10	8	.556
Seattle	10	8	.556
Los Angeles	10	8	.556
San Francisco	7	11	.389
Oakland	7	11	.389
Portland	4	13	.235

SEATTLE, April 16 (AP) — Bespectacled Charlie Schanz spun a shutout tonight as Seattle Rainiers snapped a three-game losing streak and blanked Sacramento Solons, 6-0, in their Pacific Coast League baseball game. The Solons lead the series, 6-6.

It was the fourth straight victory for Schanz.

Big Heinz Becker, Seattle first baseman, shared honors, whacking two doubles and a single in four trips and scoring both Rainier runs.

It was the first Rainier shutout this season, and the second time Schanz stopped a three-game losing streak.

Sacramento	000 000 000—0	6	1
Seattle	010 100 00x—2	6	0

Lieman, Price (7), Ringle (8) and Kerr; Schanz and Grasso.

San Diego	030 111 001—7	7	0
Portland	100 000 000—1	7	3

Jurisich and Ritchey; Liska, Saltzman (6) and Burgher.

San Francisco	000 116 110—4	12	0
Hollywood	003 003 000—6	7	1

Brewer, Gables (8) and Partee; Woods, Maltzberger (8) and Sandlock.

Los Angeles	120 011 010—7	10	1
Oakland	101 100 000—3	7	1

Carlsen and Malone; Tost, Conant (8), Wickie (7) and Raimondi.

Final Batter Shatters No-Hit Dream

SPOKANE, April 16 (AP). — Bob Polegay, Riverside High School baseball pitcher, missed a no-hitter by one blow yesterday—a last-inning homer that beat his team 6-3.

With two out in the last inning and the bases clear, he got the jitters and filled the bases with walks. The next man to face him knocked one out of the lot. Four men crossed the plate to wipe out a 2-6 lead, but Polegay still had a one-hitter.

Burnside Bowlers To Open April 30

The official 1949 opening of the Burnside Lawn Bowling Club is set for Saturday, April 30, at 2 p.m., when Councillor Len Passmore will officiate and roll the first bowl.

The green will be open for play, weather permitting, next Saturday. A large turnout of old members is looked for, and new bowlers will be welcomed. Visiting and new bowlers are asked to bring their own rubber-soled shoes, and bowls will be loaned to them.

A general meeting and social evening will be held in the clubhouse on Friday, April 29, at 8 o'clock. Old and new members will be welcomed.

Mangrum Top Winner, Snead Close

CHICAGO, April 16 (AP) — Lloyd Mangrum of Chicago is the money-winning champion of the Winter golf circuit with Sam Snead jumping to second after his Masters victory at Augusta, Ga., last week.

Mangrum won a total of $9,707, the United States Professional Golfers' Association certified Saturday. Snead was runner-up with $9,110 and Cary Middlecoff of Memphis took third with $8,484.

The slender Mangrum won the Los Angeles and Tucson Opens, was second in the Greensboro Open after tying Snead at the end of 72 holes, tied for second in the Masters' with Johnny Bulla, for third in the Long Beach Open, and was among the leaders in other competitions.

Snead and his new-found putting touch climbed on Mangrum's heels by winning the Greensboro title and climaxing the Winter season with his first Masters' crown.

Only other player on the Winter tour to win two titles was Middlecoff who triumphed in the Rio Grande Valley Open and the Jacksonville Open.

Jimmy Demaret nailed fourth place with $6,694, hitting his biggest jackpot by taking the Phoenix Open in a play-off with Ben Hogan.

The women of ancient Greece were barred from the Olympics, both as spectators and participants.

Kamloops Defeats Aces In Senior "B" Semi-Final

KAMLOOPS, B.C., April 16 (CP).—Kamloops Rainbows tonight edged out a 35-34 win over Victoria Brentwood Aces to take the two-game, total-point series 62-67, and win the British Columbia senior "B" basketball semi-finals.

The two-game series for the provincial crown will take place in Prince Rupert next Friday and Saturday.

Rainbows outscored their opponents 10-7 and 10-6 in the first two quarters of tonight's contest to run their advantage to ten markers at the breather. The Vancouver Island squad came back strong in the final half to pull even, then go two points up. A free shot by Gordon McQuarrie and a basket by Art Barton in the dying minutes of the game brought the victors out in front.

Yardley of the Brentwood team, was sent to the showers midway through the third quarter in an exchange of words with Referee Bill Sands.

Kamloops — McQuarrie 7, Barton 13, Kilis, Foulger 1, Hay 3, Laidlaw 4, Wester 6, Sellars 3, Person, Cochrane. Total 35.

Brentwood—W. Turner 4, Sluggett 2, J. Turner 1, Cruickshanks 6, W. Benn 6, Slater 3, Yardley 6, R. Benn 11. Total 34.

K.V.'s Win at Penticton

(Special to The Colonist)

PENTICTON, April 16. — K.V.'s captured the Western Fuel Company Trophy, emblematic of the provincial intermediate "B" boys' basket championship, by edging Penticton, 42-40, in the sudden-death final at the Interior city last night. It was the fourth provincial crown to come to Victoria this year.

K.V.'s scored the first basket and were never headed, leading 11-9 at the quarter and 20-20 at the half. Penticton closed the gap six points to 24-21 in the third period.

Winners fought off all Penticton attempts to forge ahead in the final quarter by effectively freezing the ball in the late stages. Losers came within one point with 30 seconds left but Gerry Parker scored a basket and converted a free throw as Coach Paul Beers gambled for the extra point.

Free throws counted heavily in K.V.'s victory as they converted 10 of 16 attempts.

K.V.'s Line-up: Rowe 11, McIntosh 1, Naylor 11, Hudson 6, Firth 3, Parker 7, Bamford. Total 42.

Greneks Win, Heaneys Lose In B.C. Finals

Victoria teams broke even in provincial juvenile soccer finals on the Mainland on Friday. Greneks captured the Division II championship by rallying to defeat Vancouver News-Herald, 2-1, while Heaneys suffered a 6-0 defeat in the Division 1 final.

Greneks' victory marked the first time that a Victoria team has won the title on the Mainland, and the players mobbed their manager at the finish.

They were full value for their win, fighting from behind a 1-0 half-time deficit to take the decision on goals by Wayne Henderson and Darrel Burley.

Hotshots Take B.C. Title

Bob Whyte's Hotshots brought the third women's provincial basketball championship to Victoria on Friday when they defeated Vancouver Majorettes, 36-22, in the sudden-death intermediate "B" girls' final at Vancouver Y.M.C.A.

Hotshots had little trouble with their opponents after overcoming an early 6-0 deficit to lead 8-4 at the quarter. They added nine points without return in the early minutes of the second stanza and held a 15-8 half-time bulge, which was extended to 22-16 at the three-quarter mark.

Held to six points in the first three periods, A. Currie of Majorettes dunked 16 points in the final canto in a lone effort to snatch victory for her team.

Majorettes cut the deficit to 32-28 late in the final period, but Hotshots restored an eight-point margin to offset Currie's final two baskets.

Line-ups follow:

Hotshots—V. Bartlett, Cockburn 7, Dunlop, Kennedy 6, Kerr, Mason 17, Ritchie, Ross 2, Walter. Total 36.

Majorettes—Cave 2, Bailey 5, Currie 22, Swanton, Stah, Bellamy 1, Pocock 4, Mathers, Anderson 1, Ferguson. Total 35.

Road Race Winner Congratulated by Former Star

—Photo by W. Atkins, B.C. Press Agency

DR. FRED Loffler of Vancouver, winner of the 23rd annual Canadian Legion Good Friday Road Race, is congratulated after his triumph by Jim Bucket, who won race four consecutive years from 1921-24 inclusive. Loffler, who finished second to Bill Troup in last two races, finally captured Great War Veterans' Association Trophy by completing 10-mile course in 56 minutes, 34 seconds, four seconds slower than Troup's record time last year. Troup, seeking trophy for fourth straight time, was forced to drop out after four miles because of aggravated knee injury. Loffler finished five minutes in front of Ernie Massick with George Petersen third. Phil Matson of Oak Bay High School retained possession of Times Trophy by completing two-and-half-mile intermediate course in 16 minutes 27 seconds. Ronald Godden, R.C.N., was second and Don Pimlott, Victoria High School, third. Don Gill, Y.M.C.A., captured Hinchcliffe Trophy for one-mile junior event by nosing out Willie Belobaba of Victoria High School in 6 56.4. Andy Burgess of Esquimalt was third.

A's Head Homeward for W.I.L. Opener; Pennant Hopes Rest on Young Line-Up

Special to the Colonist

BOYES SPRINGS, Calif., April 16.—Victoria Athletics broke camp here this afternoon and headed homeward for the W.I.L. opener against Yakima next Thursday with their pennant hopes resting on a group of promising New York Yankee farmhands, without doubt the youngest club to represent Victoria in four years of W.I.L. play.

Until the club has been thoroughly tested in league play its potentialities are just conjecture but it seems almost certain that it will be a first-division aggregation which figures to improve as the season wears along.

GOOD INFIELD

Summing Manager Ted Norbert's outfit up, it can be said that the infield presents the least worry. Vic Buccola at first base should again be the outstanding man in his position and is counting on a big season to give him a long-overdue chance to move up. Second baseman Gil McDougald is a real prospect and there should be no trouble with the keystone. Built along the lines of Leo Righetti, McDougald is a hustler with good ground-covering ability. Russ Walseth is a fielding whiz at shortstop and will probably hit better than he did last year. Third base should present no problems. Bob Keeler has looked good and Abie Everett will join the club in Victoria.

DISTURBING INJURY

A solid outfield picture was disrupted by the injury to Ray Jacobs which leaves the club with only three outfielders. A pair of sore ankles owned by Frank Finnegan have not helped Norbert's peace of mind but he should be able to play and Sol Israel and John Hack look more than adequate.

Catching appears fine although here again the lack of a proven performer leaves a little doubt. Bob Day is an excellent prospect and Bob Carlson is also rated highly but until they have seen action this department must be rated below last season's mask duo.

The pitching staff is one which could stand the league on its ear or one which could prove to need considerable strengthening. Off past records there are five or six pitchers who could win 15 games but most of the staff has still to be fully tested above Class "C" baseball.

EXPECTED HELP

Additional help is expected—and soon. Carl DeRose and Bob Revels have been turned back to the Yankees by Portland of the Coast League and it is hoped that one or both will be sent to Victoria. DeRose has had several seasons of Triple "A" experience but has been held back by a sore arm. He once pitched a no-hitter for Kansas City Royals was with Beaumont last year. There are also reports that one of the W.I.L.'s leading hurlers last year with another club would be purchased for the A's.

The team will arrive in Victoria Tuesday morning and will work-out that afternoon and Wednesday evening.

Ex-R.A.F. to Meet

The Ex-R.A.F. Cricket Club will hold a general meeting at the Y.W.C.A. on Wednesday at 8 p.m. Anyone interested is invited to attend.

Col. S. Beagot, who formerly played in Australia, South Africa and England, will coach the team this year and will give an instructional talk at the meeting.

PROFESSIONAL BASEBALL

Opening Game

APRIL 21

ATHLETIC PARK

YAKIMA BEARS

vs

VICTORIA ATHLETICS

Opening Game Tickets on Sale Tuesday April 19th, 9 a.m. to 5 p.m. DOUGLAS HOTEL

Box Seats, $1.25; Reserved, $1.00; General, 60c; Bleachers, 40c

Children—General, 25c; Bleachers, 15c

Small Location Required

The Sportlight

By GRANTLAND RICE

When the California, Arizona, ... were just about over, Sammy Snead, one of the first citizens of Virginia, appeared to be a total loss.

In spite of a golf swing that everyone raved about, Samuel Jackson Snead wasn't taking in enough prize money to keep himself supplied with putters. And he was using these putters often enough.

THREE IN A ROW

But in some mysterious method, the lean Virginian suddenly began to putt. He won a brief tournament at Aiken. He won another tournament at Goldsboro by beating Lloyd Mangrum in a play-off. And then he won his third in a row at the Masters show in Augusta.

You know the details by now. Coming from well behind, over this testing 6,900-yard course, Snead shot a 67 on Saturday and another 67 on Sunday, for a matter of ten under par.

This was the new Snead on the putting green, the scene of most of his disasters through the last two years.

It seems that Sammy had been freezing on the green. He had been locking his body, and this, in turn, was locking his wrists. It was only natural that under such morose circumstances, Snead should develop a shove or a jab to his putts, especially his shorter putts.

NEW TECHNIQUE

He is putting better today because he isn't locking anything. He stands up to the ball better on the green. He, apparently, has a slight roll of the hips for his unlocking motion.

In any event, except on one or two occasions under the strongest pressure, he no longer had any semblance of the old jabbing or pushing act. His putting stroke was practically perfect — smooth, unhurried and sound all the way through.

You could also see that Snead was putting with complete confidence. In his last round, he had only 30 actual putts, an amazing thing for the star swinger who earlier in the year had been lucky to get around in 36 strokes along the greens.

When Snead is putting, rounds of 67 and 68 are normal matters. When he isn't putting well, these rounds change to 73 or 74.

BEN HOGAN'S SUCCESSOR

Just before the accident that put him in the hospital, Ben Hogan made this statement:

"Some day, before too long, Sam Snead will start dropping a few putts and, when this happens, he'll run away from the field."

This happened in his last two rounds at Augusta, where Snead picked up a matter of eight strokes on his nearer pursuers.

Where before they were talking about Cary Middlecoff as Hogan's successor for 1949, they are now talking about Snead and Mangrum. Some days ago, Middlecoff had either won or finished second in his last five tournaments. He was beginning to dominate the scene.

But he was nervous and jittery at Augusta, and it is evident that he can still use a little more experience before he reaches his true place—which will be high up.

STILL HAS POWER

Snead is no longer one of the younger group. He is a veteran of many years and many golfing wars. But he has lost none of his power. For example, on the 500-yard second hole after a terrific belt from the tee, Sammy half-missed his long iron. Yet he got home and had a 30-foot putt for an eagle three.

Mangrum is still the same sound, consistent golfer he has been for some time. Lloyd is long enough from the tee — rarely off-line — equally good with wood and iron, and a first-class putter. Mangrum and Snead should be leading features in the next bid for Hogan's P.G.A. title, to be held at Richmond in May.

BULLA MOVES UP

There is another excellent golfer who was rather overlooked in these dispatches. His name is Johnny Bulla. Bulla played one of his finest rounds on Sunday at Augusta. The flyer was all square with Snead at the 13th hole, but couldn't quite match the dizzy pace Sammy set through the last seven holes, which he played in four under par.

Both Bulla and Jim Turnesa played as well as anyone could ask. It was Turnesa who again proved the big difference between medal and match play. Turnesa finished three strokes back of Snead through the final round at medal play. Yet they were all even at match play where Turnesa stood one up at the 17th hole.

The difference came at the short 12th. Here Snead had a two—Turnesa a five—a sudden deficit of three strokes. In match play, it would have been only one hole.

(Released by North American Newspaper Alliance, Inc.)

JOKERS PRACTICE

Jokers' box lacrosse team will hold a practice at Stevenson Park at 12 o'clock this morning. All last year's players and any others interested are invited to attend.

A No. 1 FIR MILLWOOD
16-inch lengths. Per cord ... $6.00
Graded to Remove Big Knots and Long Pieces
IMMEDIATE DELIVERY BIG LOADS
EMPIRE WOOD CO.
2000 PLEASANT ST.
Phone B 2424 or E 5523

Portsmouth Wins Twice To Retain Clear Margin

LONDON, April 16 (CP).—Portsmouth, unbeaten at home this season, clung today to their leadership of the English Soccer League with a decisive 5-0 victory over cup-finalists Wolverhampton Wanderers.

Portsmouth's second victory in two days was cheered by 44,000 fans ... ing sunshine. But it was too one-sided for thrills.

Portsmouth's agile forwards dominated the game from the start and raised the score to 3-0 at halftime in the second-half play deteriorated but with Portsmouth always in the ascendancy.

Four points behind but well in second place, Newcastle United only succeeded in tying 1-1 with Bolton Wanderers in a gamely-fought contest watched by 42,000.

Southampton, trail-blazers of the second division, stayed on top although losing 1-0 to lowly Bury. Fulham held second place, beating Leicester 3-0, and West Bromwich Albion stayed third with a rousing 2-1 victory over Bradford.

MID-SUMMER WEATHER

Through Britain, some 750,000 fans, sweltering in temperatures ranging from 80 to 83 degrees, removed coats and ties to cheer their favorites.

Swansea Town continued to lead League Three South, beating Aldershot 2-1 in the see-saw tussle for leadership of the Northern Section. Hull City again tied with Rotherham United. Hull beat Crewe 6-0 and Rotherham trounced York 3-1.

Top standings in both divisions of the Scottish League were unaffected by today's play.

LONDON, April 16 (Reuters).—Results of soccer games played today in the United Kingdom.

FOOTBALL LEAGUE
First Division
Birmingham City 1, Blackpool 1.
Burnley 0, Manchester United 2.
Charlton Athletic 0, Aston Villa 3.
Chelsea 0, Derby County 3.
Everton 0, Arsenal 0.
Manchester City 1, Sunderland 1.
Middlesbrough 0, Liverpool 1.
Newcastle United 1, Bolton Wanderers 1.
Portsmouth 5, Wolverhampton Wanderers 0.
Preston North End 3, Huddersfield Town 0.
Stoke City 0, Sheffield United 0.
Second Division
Brentford 3, Nottingham Forest 1.
Bury 1, Southampton 0.
Chesterfield 1, Luton Town 0.
Coventry City 0, Blackburn Rovers 1.
Leeds United 1, Plymouth Argyle 0.
Leicester City 0, Fulham 3.
Lincoln City 0, Queen's Park Rangers 0.
Sheffield Wednesday 1, Cardiff City 1.
Tottenham Hotspur 5, Grimsby Town 2.
West Bromwich Albion 2, Bradford 1.
West Ham United 3, Barnsley 2.
Third Division Southern
Bournemouth and Boscombe Athletic 1, Norwich City 2.
Bristol Rovers 4, Port Vale 1.
Crystal Palace 3, Southend United 1.
Ipswich Town 3, Exeter City 3.
Newport County 1, Millwall 0.
Notts County 0, Bristol City 1.
Reading 0, Brighton and Hove Albion 1.
Swansea Town 2, Aldershot 1.
Torquay United 1, Leyton Orient 3.
Walsall 0, Swindon Town 1.
Watford 0, Northampton Town 1.
Third Division Northern
Accrington Stanley 2, Stockport County 1.
Barrow 1, Darlington 1.
Bradford City 0, Chester 0.
Doncaster Rovers 1, Southport 2.
Halifax Town 0, New Brighton 1.
Hull City 6, Crewe Alexandra 0.
Mansfield Town 1, Hartlepools United 0.
Rotherham United 3, York City 1.
Tranmere Rovers 1, Gateshead 1.
Wrexham 3, Rochdale 0.
Oldham Athletic 1, Carlisle United 0.
AMATEUR INTERNATIONAL MATCH
Scotland 3, England 3.
SCOTTISH LEAGUE
Division "A"
Celtic 1, Third Lanark 2.
East Fife 4, Queen of the South 0.
Hibernians 0, Motherwell 1.
Morton 0, Dundee 2.
Rangers 1, Aberdeen 1.
Division "B"
Airdrieonians 0, Raith Rovers 0.
Cowdenbeath 0, Hamilton Academicals 0.
Dumbarton 0, Alloa Athletic 3.
Stenhousemuir 1, Arbroath 0.
OTHER MATCHES
Forfarshire Cup
Dundee United 4, Montrose 1.
Dewar Shield
Falkirk 1, St. Johnstone 3.
FRIENDLY MATCHES
Ayr United 4, St. Mirren 0.
Stirling Albion 0, Partadown 1.
IRISH CUP FINAL
Derry City 3, Glentoran 1.
IRISH LEAGUE
Coleraine 1, Glenavon 1.

GOOD FRIDAY SCORES
ENGLISH LEAGUE
First Division
Blackpool 1, Arsenal 1.
Bolton Wanderers 0, Manchester United 1.
Burnley 0, Derby County 1.
Liverpool 0, Huddersfield Town 1.
Manchester City 1, Chelsea 0.
Newcastle United 1, Middlesbrough 0.
Portsmouth 3, Birmingham City 1.
Preston North End 0, Stoke City 1.
Sunderland 4, Aston Villa 2.
(Charlton Athletic and Everton was played April 8.)
Second Division
Blackburn Rovers 2, Cardiff City 1.
Chesterfield 1, Sheffield Wednesday 1.
Fulham 4, Luton Town 1.
Grimsby Town 0, Southampton 1.
Lincoln City 0, Barnsley 1.
Nottingham Forest 3, Bradford 0.
Queen's Park Rangers 3, Plymouth Argyle 1.
Tottenham Hotspur 2, Brentford 0.
West Ham United 4, Leicester City 1.
Third Division, Southern
Aldershot 4, Norwich City 1.
Bournemouth and Boscombe Athletic 0, Notts County 1.
Brighton and Hove Albion 0, Northampton Town 0.
Bristol Rovers 4, Reading 1.
Leyton Orient 1, Swindon Town 1.
Millwall 1, Exeter City 1.
Newport County 0, Swansea Town 0.
Port Vale 4, Bristol City 3.
Southend United 1, Ipswich Town 2.
Watford 3, Walsall 0.
Port Vale 4, Bristol City 3.
(Torquay United vs. Crystal Palace postponed to April 18.)
Third Division, Northern
Barrow 1, Mansfield Town 0.
Chester 3, Southport 3.
Crewe Alexandra 2, New Brighton 3.
Darlington 1, Stockport County 1.
Doncaster Rovers 0, Rotherham United 0.
Hartlepools United 1, Carlisle United 0.
Hull City 3, Gateshead 0.
Oldham Athletic 3, Halifax Town 0.
Tranmere Rovers 0, Wrexham 3.
York City 1, Rochdale 1.
Doncaster Rovers 0, Rotherham 0.
SCOTTISH LEAGUE
Division "A"
Albion Rovers 1, Clyde 3.

O.C. Soccer Standings

LONDON, April 16 (AP).—Standings of the top five teams in the leading divisions of the Football League and the Scottish League:

FIRST DIVISION

	W	T	L	F	A	Pt
Portsmouth	24	6	6	76	36	54
Newcastle	18	15	8	67	51	50
Manchester City	15	12	10	41	40	40
Manchester United	16	10	8	63	34	42
Derby County	17	8	11	57	51	42

SECOND DIVISION

	W	T	L	F	A	Pt
Southampton	23	7	9	67	34	53
Fulham	21	8	9	60	34	50
West Bromwich	21	7	8	62	36	49
Tottenham Hotspurs	16	13	8	68	40	45
Cardiff City	17	11	10	57	40	45

THIRD DIVISION, SOUTHERN

	W	T	L	F	A	Pt
Swansea	24	7	6	81	32	54
Reading	23	9	10	73	46	47
Bristol Rovers	19	9	11	57	45	46
Bournemouth	14	7	12	61	44	45
Swindon	16	13	8	60	39	45

SCOTTISH LEAGUE
Division "A"

	W	T	L	F	A	Pt
Glasgow Rangers	17	6	4	56	30	40
Dundee	17	6	4	61	40	40
Hibernians	16	6	7	71	40	37
East Fife	14	3	10	60	40	37
Falkirk	11	8	8	64	44	30

Snyder on Mound For Caps' Opener

VANCOUVER, April 16 (CP).—Bob Snyder will mount the mound and Bill Brenner will be behind the plate when Vancouver Capilanos takes on Spokane in the 1949 Western International League baseball opener here April 21.

Appointment of Snyder as opening-day pitcher was announced by Brenner, player-manager of the Caps.

Baseball Scores

Detroit at Pittsburgh called off, snow. Baltimore (I.L.) at Washington (A) canceled, cold.

At St. Louis—		R.	H.	E.
St. Louis (A.)	003 001 000—	12	13	0
St. Louis (N.)	100 000 000—	1	7	3

Batteries: Starr and Lollar; Brazle, Boyer, Yochim (4) and Garagiola.

At Chicago—		R.	H.	E.
Chicago (N.)	000 000 100—	1	9	3
Chicago (A.)	003 000 00x—	3	6	1

Batteries: Lade, McLish (6), Dubernic (7) and Scheffing, Novotney (7); Judson, Gettel (7) and Tipton.

At Brooklyn—		R.	H.	E.
New York (A.)	300 100 300—	7	11	1
Brooklyn (N.)	300 200 02x—	7	8	1

Batteries: Shea, Porterfield (1), Hiller (6) and Silvera; Branca, Ramsdell (6), Minner (7) and Campanella.

At New York—		R.	H.	E.
Cleveland	401 000 300—	8	11	1
New York	400 000 33x—	10	11	1

Batteries: Feller, Garcia (1), Gromek (4) and Hegan; Kennedy, Poat (7), Behrman (7) and Cooper, Livingston (8).

At Philadelphia—		R.	H.	E.
Philadelphia (A.)	000 000 000—	0	3	0
Philadelphia (N.)	100 010 2xx—	4	8	0

Mc Cahan and Rosar; Rosario and Lopata.

At Boston—		R.	H.	E.
Boston (N.L.)	000 010 100—	2	8	0
Boston (A.L.)	000 003 10x—	4	8	4

Batteries: Voiselle, C. Elliott (6), Barrett (8) and Masi; Parnell, Hughson (8) and Tebbetts.

FRIDAY

		R.	H.	E.
Philadelphia (N.)	100 001 001—	3	7	3
Philadelphia (A.)	110 000 101—	4	10	0

Batteries: Thompson, Heintzelman (4), Konstanty (8) and Lopata; J. Coleman and Rosar.

		R.	H.	E.
Cleveland (A.)	010 002 701—	10	13	1
New York (N.)	222 100 100—	11	10	1

Batteries: Bearden, Zoldak (5) and Tresh, Murray (6); Jansen, Webb (7), Tomasic (7) and Livingston.

		R.	H.	E.
Brooklyn (N.)	000 300 310—	6	7	0
New York (A.)	000 001 000—	1	7	3

Batteries: Barney, Taylor (7), Palica (8) and Edwards; Raschi, Byrne (6), Reed (8) and Berra.

CINDERS for DRIVEWAYS FILL, ETC.
EMPIRE WOOD CO.
1119 Pandora Ave. Phone B 2424
DELIVERED PROMPTLY
—$1.50 per yard—

Scots Name 16 For American Soccer Jaunt

LONDON, April 16 (CP).—A 16-man Scottish soccer team which will tour Canada and the United States this Summer was named today.

Included in the team were all the members of the Scottish XI which defeated England, 3-1, at Wembley Stadium, April 9, to capture the United Kingdom's triple crown. The Scots previously had beaten Wales and Ireland.

The party will sail from Southampton, May 13. The first exhibition game is scheduled for New York, May 22.

Following are the members of the team and their clubs:

George Young, Sammy Cox, William Woodburn, William Waddell and William Thornton, all of Glasgow Rangers; Jimmy Cowan, Morton; Bobby Evans, Glasgow Celtic; George Aitken, East Fife; Jimmy Mason, Third Lanark; Billy Steel, Derby County; Laurie Reilly and John Govan, Hibernians; William Redpath, Motherwell; William Telfer, St. Mirren; John McNeil, Partick Thistle, and Bill Houliston, Queen of the South.

NEW and USED TIRES
on
EASY TERMS

Re-Capping and Repairing
"The Only Exclusive Tire Shop On the Island"
Douglas Tire Service Ltd.
Corner GOVERNMENT and HERALD Streets
Phone E 9111 Phone E 9111

Kentucky Derby Favorite

Shown above is Fred Hooper's Olympia, with Eddie Arcaro up, which has been established as top favorite for Kentucky Derby on basis of his seven-length victory in Jamaica Experimental Handicap at New York and other recent efforts.

Racing Results, Entries

At Golden Gate

FIRST RACE—
Take All (Cofferelli) $23.00 $7.00 $6.00
Gold Boom (Nevea) 3.00 2.70
High Agent (Veiske) 7.00
Scratched: Brokers Pool, Patos, Sersewee, Loma Mae Honey.

SECOND RACE—
Joe Bell (Cardelli) $8.60 $4.10 $3.00
Slow Freight (P. Baffell) 13.00 5.00
Iron Lad (White) 6.00

THIRD RACE—
Pea Soup (Wright) $8.10 $5.00 $4.10
Brokers Sign (Westrope) 14.60 11.00
Mountain Trout
Scratched: First Admiral, Rivlia, Manteniat.

FOURTH RACE—
Whirl Thru (Martin) $30.00 $12.60 $6.00
Iron Grip (Balaski) 23.70 6.60
Peace Maker (Wright) 4.10

FIFTH RACE—
Mouse Hole (Chognecei) $6.60 $3.70 $2.10
Early Edition (Westrope) 3.50 2.00
Trinket Time (Balaski) 6.00

SIXTH RACE—
Dunkalior (Grey) $20.00 $11.70 $6.70
Beau Leaf (Neuenberger) 4.50 3.20
Blue Dart 4.70

SEVENTH RACE—
Dinner Hour (Westrope) $4.10 $3.00 $2.70
Miche (Martin) 3.20 3.90
Cover Up (Veiske) 4.00
Scratched: Golden Glory, Romin In, Bonpecher.

EIGHTH RACE—
Strechrim (Cornell) $7.30 $4.30 $2.90
Full House (Cardelli) 7.60 4.80
Court Touch (Wright) 4.10
Scratched: Moss Warrior.

THIRD RACE—Six furlongs
The Problem 111 Cleaned Q. 106
Eternal War 116 Maintaining 116
Joy Patrol 110 River Flores 116
Rowdy Rowdy 113 Richwood Boy 114
Mr. Dodo 106 Fun Step 106

FOURTH RACE—Four and one-half furlongs
Excitable Mary 113 Lucky 111
Pattes Beacon 111 Mels Belle 107
Gerstner 116 Todson 106
Ability 106 E. T. Perry 110

FIFTH RACE—Mile and one-sixteenth
Cell Bar? 99 Near Miss 106
Wise Trace 106 Bomb Command 111
Top Score 111 Rimmello 120
Book Up 118 Coy Gazel 111

SIXTH RACE—Mile and one-sixteenth
Sisky Betty 106 We Rowe 116
Santa Claus 110 Day Glen 116
Rockwood Argo 111 Royal Pigeon 107
April Dawn 116 *Bold King
*Huckleberry 120 †Terra Rose 106
Vinita Ray 113 *Entry
†Prepotente 124 †Entry

SEVENTH RACE—Mile and one-eighth
Outsider 116 Northern Trust 116
Azure Wings 106 Buddy Blow 114
Soldier Joe 116 Grass Bayou 104
Steel Chain 106 Chance Dome 104
Twist 111 Paper Clip 111
Bee Bline 106 Philly Queen 106
Ice Girl 106 Sir Imp 106

EIGHTH RACE—Mile and one-eighth
Gallant Reward 113 On March 111
Charm 106 Cohet 111
Sisters Best 111 Astound 106
Vip 106 Fishing Bull 104
Vinita Sickle 111 Burbey 111
Headline 111 Sosnague 116
Glenys Bloke 123 Sweet Reward 101
Heartiest 110
First race, 11.00

At Gulfstream

FIRST RACE—
Romulus (Bellmena) $9.00 $6.00 $3.00
Kantel Run (Fennock) 6.00 4.10
Rappahock (Knapp) 9.30
Scratched: Offenbach, Uranium, Bureaway, Compatriot, Bossy Betty, Joe Bouquet, Scotch Count.

SECOND RACE—
Beaming Light (Phillip) $60.10 $11.00 $8.30
Respire (Batcheler) 4.00 3.70
Be Provoked (Knapp) 6.00
Scratched: Umbrela, Big Wash, Plinkcote, Rieta Betty.

THIRD RACE—
Flesher (Batcheler) $10.70 $4.30 $1.80
Daddy John (McCoy) 9.00 4.00
Coal Shot (Roberts) 4.70
Scratched: Timbee.

FOURTH RACE—
Blarney Maid (Knapp) $8.80 $3.80 $3.00
Cherish (Batcheler) 6.30 3.60
Bat Abe (Zakoef) 2.00
Scratched: Imperial, Northern Dub.

FIFTH RACE—
Top Admiral (Batcheler) $7.10 $4.70 $2.70
Air Attack (Bauer) 4.00 3.00
Last Show (Zehnug) 2.70
Scratched: Curosity.

SIXTH RACE—
Blue Holly (Fennoch) $27.00 $10.00 $8.00
Menonchick (Knapp) 8.10 6.90
Speedy Lee (McCoy) 6.30

SEVENTH RACE—
Licence (Pico) $8.70 $3.80 $3.00
Brazil (Dewitt) 6.00 3.30
Singh (Fennock) 3.40

EIGHTH RACE—
Tulco (Knapp) $8.80 $4.00 $2.70
Hidden Ace (Pico) 3.00 3.00
Devil Dust (Chestnut) 9.10
Scratched: Derby Dutch, Loudoun Boy, Beautiful Time, Motle Brand, Call Back, Sweet Reward.

OVERNIGHT ENTRIES

FIRST RACE—Six furlongs
Prince Port Au 114 Macon Switch 102
The Conge 100 Kentucky Sun 113
Conservateur 109 Ardice 108
Diamond Blue 113 *Admirals Aide 114
Kentucky Joe 109 Karekas 114
Arthur J 114 Check 102
Greek Hero 106 Day Yit 114
Kheyreme Bid 116 Brinsville 116

SECOND RACE—Six furlongs
Third Man 108 Blessed Dutch 107
Neddy B 102 Gran Citelle 109
Kit 'n Kat 107 Little Ratchet 106
Jessica B 110 Little Margie 110
High Style 102 Free Light 104
Baraheryle 119 Rittlewen 103
Miss Bap 108 Mite Baron 111
Adorable Bola 107 Always Trying 111

At Jamaica

OVERNIGHT ENTRIES

FIRST RACE—Mile and an eighth:
Bunty's 1st 110 Sir Dale 118
Lady Pekir 113 Sonoma Belle 106
Count J L 118 Flight Nurse 106
Jerlon 113 Prior Teddy 108
Pictorion 114

SECOND RACE—Six furlongs
China Coleen 104 Sadie Dee 118
Little Saint 113 Askalot 108
*Admirelle 113 Birdey Lulley 118
Dainty Breeze 112 Iridescent 113
*Mignonette 113 Voisa Bleue 106
*Entry

THIRD RACE—Six furlongs:
Room Roam 110 Bornside 117
Moves Biley 107 Dr. Reed 119
Cornish Knight 121 Final Touch 118

FOURTH RACE—Five furlongs
Our Petrice 110 Lady Hume 116
Elsewhere 119 Chancelot 116
Whisky Sour 114 Mary B L 119
Scotch Wine 106 Stefenella 116

FIFTH RACE—Six furlongs:
Wiedimere 110 Marnes 104
Haleyere 110 Piping By 106
Permigirl 111 Near East 111
Level Worker 111 Copper Hill 111
Latest Vogue 111 Icechloe 111
*Kiddo 111 *Wilhemine 111
*Entry.

SIXTH RACE—Six furlongs
Golden Light 100 Prynsly 119
Yankee Hill 110 Up Rest 113
Local Band 106 Royal Governor 122
Master Mind 111

SEVENTH RACE—Mile and a sixteenth
Passcat 114 Our Slogan 109
Nonsorell 114 Midinette 126
Whirlomgis 107 Coshise 114
Miss Liberty 114 Barefoot Boy 114
Khaki 119 Anthracite 118

EIGHTH RACE—Mile and an eighth:
Ascellante 110 Sea Commend 113
Gayword 110 Lennie Boy 113
Bacon 114 Fizy Bore 118
Parliament 110 Aelibil 110
Shadow Shot 113
First post 10.15

EARLY BIRD WATCHERS

The earliest attempts at artificial flight until the 13th century were confined to imitating the flights of birds.

Follow JOHN PAYNE and You'll lead the field
in a STETSON Whippet

STETSON PRICES FROM $10.00
Ask your Stetson dealer about Stetson National Gift Certificates
More people wear STETSON HATS than any other brand

Majors Open Tomorrow—Record Season Forecast

NEW YORK, April 16 (AP). — Another big league baseball season opens tomorrow, and there is reason to suspect that it will be one of the greatest ever, both competitively and in money poured through the ticket windows.

... been breaking down the gates to watch exhibition games in the South and West, and club treasuries are groaning with the proceeds of record advance sales.

Washington Senators, as usual, will jump the gun in the American League race in a game against Philadelphia Athletics, at Washington. President Truman has agreed to toss out the first ball, but he won't say with which hand.

The rival National League also has booked a Monday sole in Boston between the champion Braves and Philadelphia Phillies. This was done to avoid opening Tuesday with a Patriots' Day double-header, which is practically mandatory in Boston.

ALL PLAY TUESDAY

Tuesday the firing will become general in eight cities. In the American League, the world champion Cleveland Indians are scheduled to tee off against St. Louis Browns in St. Louis. Washington plays at New York, Chicago at Detroit, and Boston at Philadelphia.

In the National League it will be Philadelphia at Boston, two games; New York at Brooklyn, Pittsburgh at Chicago, St. Louis at Cincinnati.

Of the two pennant races, the one in the National League has the experts only slightly more confused than the prospective two-team struggle between Cleveland and Boston Red Sox in the American.

FOUR CLUBS RATE

Four clubs are given a chance to win in the National — Boston, Brooklyn, Pittsburgh and St. Louis. Brooklyn, with a couple of new speedboys in the outfield and a multitude of youthful reserves, probably is a slight favorite to outfoot the other three.

In recent weeks there have been published reports of dissension between Boston Braves and their manager, Billy Southworth, who drove them to the 1948 flag. The reports were strenuously denied by Southworth and others, but there appears to be some evidence that the defending champions are not one big, happy family.

Cleveland, fielding largely the same veteran club which licked the Braves four games to two in the world series, is virtually co-favorite with the Red Sox.

STURDY HILL TRIO

The Indians still have the game's greatest shortstop in Manager Lou Boudreau, and they boast three ... Feller, Gene Bearden and Bob Lemon. They will have more reserve strength than last season.

The Red Sox, on the other hand, have Ted Williams on their side. With Tex Hughson apparently back in form, their pitching promises to be much stouter.

W. and J. Wilson famous for quality wearing apparel for 87 YEARS

GODFREY PROPELLER CORROSION COLLAR

Made to fit shaft diameters 1" to 6"
Write for literature or see nearest distributors.
PROPELLER PROTECTION
Diverts electrolysis from propulsion unit to collar which gradually disintegrates while protecting propeller and shaft. Only limited space necessary with no wiring ... directly on shaft; easy to install. Effective electrolysis protection at low cost.
Distributed by
ANGUS MARINE
SALES and SERVICE
1129 WHARF ST. PHONE G 7431

WE HAVE WHAT IT TAKES!
FOR AN EXPERT SPRING PAINT-UP . . .
REMEMBER—
Body and Fender Work and Collision Repairs Are Also Our Specialty
Regardless of When, How or Where Your Car Gets in Trouble, Call
MOONEY'S
B 1515—1120 Vancouver St. (Corner Vancouver and View)
E 4177—614 Cormorant St.
B 9406—Mr. Mooney for Night Calls
Duncan Auto Metal Works Duncan

THE TOGGERY SHOP
DARRELL W. SPENCE FRANK I. DOHERTY
1105 Douglas St. E 5912

fine,
full-bodied worsteds
woven for
longer wear
THE Sturdyman
Rugged wool worsteds,
in lively patterns of
vividness and verve . . .
handsomely tailored by the
talented fingers of
Society Brand's
mastercraftsmen.
Society BRAND CLOTHES
$45.00 to $90.00
FOR YOUNG MEN AND MEN WHO STAY YOUNG

Leafs Meet Paulins; Near Upset

MAGRATH, Alta., April 16 (CP)—Winnipeg Paulins tonight moved into the Western Canada Senior Men's Basketball finals against Vancouver Clover Leafs by virtue [illegible] Magrath Lions.

Paulins won the two-game total-points series 140-131, despite their loss tonight 82-56.

About 800 fans saw the Lions stage a great comeback to nearly upset the favored Paulins. They drew within three points of the total-point lead in the second half and were still going strong when the final bell sounded.

Big Max Sabey was the outstanding man on the floor, getting 28 points to spark the Lions. Roy Burkett was top man in the scoring parade for the Paulins with 14 points, Andy Spack ranking second with 13 points.

The Paulins entrained immediately following the game for Vancouver where they will open the Western finals Monday night.

Good Deed Now 3,000-Geese Headache

—C P Photo

About 25 years ago Farmer Harry Berry of Cobden, Ontario, befriended few Canadian wild geese which stepped off at his farm on way northwards. This Spring 3,000 returned and devastated his meadowlands. Berry appealed to Ontario and Dominion Governments for help in feeding hungry travellers. Ontario Government supplied some 60 bags of grain and members of Ontario Fish and Wildlife Overseers helped distribute it.

Hockey Scores

By The Canadian Press

N.H.L. STANLEY CUP

Toronto Maple Leafs 3, Detroit Red Wings 1

(Toronto wins Stanley Cup in four straight games and sets new Hockey League record by winning cup three years in a row.)

AMERICAN HOCKEY LEAGUE (CALDER CUP FINAL)

Providence 2, Hershey 1

(Best of seven series tied 3-3.)

EASTERN CANADA INTERMEDIATE "A" QUARTER FINALS

Rouyn Flashes 8, Halifax Navy 4

(Rouyn wins best-of-five series 3-1.)

EASTERN CANADA MEMORIAL CUP FINAL

Montreal Royals 8, Barrie Flyers 4.

(Montreal wins best-of-seven series 4-0.)

WESTERN CANADA JUNIOR FINAL

Brandon 4, Calgary 1.

(Best-of-seven series tied 1-1.)

WESTERN CANADA SENIOR FINAL

Fort Frances 2, Regina 7.

(Best-of-five Allan Cup semi-final tied 1-1.)

Seriously Ill

SAM BREADON

Former owner of St. Louis Cardinals and baseball figure for many years, Breadon is seriously ill in St. Louis Hospital. He is 72 years old.

Sherwin Tops Riflemen In Season's First Shoot

Some 60 riflemen, the greatest turnout since before the war, were on hand at Heals Range to herald the opening of the target-rifle season with a match fired from the 200-yard mound on Good Friday afternoon.

The perfect weather and consequent excellent light and wind conditions produced an unusually large number of good scores for the start of the season. A six-way tie for top honors for the afternoon was broken down two 5th Regiment men, Capt. Les Palmer and 2nd Lieut. Arthur Sherwin, both of whom finished with a total of 94 out of a possible 100 points and both with scores of 48 in the second squadding. The nod was given to Sherwin in the count-out by virtue of a bull's-eye registered in the tenth frame of the second squad against Palmer's inner.

GARRISON SECOND

Bdr C Rasmussen led the newly-formed Garrison Rifle Association into second place, and Sgt J H Regan piloted the Canadian Scottish Regiment into third berth with two more 94-point tallies that had be counted out for a decision.

The other two 94's in the match were turned in by Lieut Hugh Thorburn of the Canadian Scottish and Bdr F E Richardson of the 5th Regiment.

There were no possibles registered in either squad, Sgt. George Knight being the closest with a 49 in the second squadding.

In view of the attendance on Good Friday, it was decided to commence the Wednesday afternoon shoots immediately, with a match this Wednesday at 1.30.

5TH (B.C.) H.A.A. REGIMENT

Second Lieut Arthur Sherwin 46 48-94, Capt Les Palmer 46 48-94, Bdr F E Richardson 46-48-94, WO J A Young 46 [illegible], Cpl V G [illegible] 46-46-90, Cpl H [illegible] Johnston 45-46-[illegible], [illegible], G A Watson 45-45-90, Bdr F Y Richardson 44 46-90, [illegible] Cmdr J B Hutchings 46 42 88, Sgt Alec Bryshaw 47 43 [illegible], S Ldr T H Bell 42-43 [illegible], Sgt Ale Ma[illegible] 10 47 [illegible], R S M W A Large 40 45 [illegible], Golding 44 41-85, F O Bullock 41 [illegible], C S Sherwin 42 38 80, O Brewer 30 [illegible] 77, Bdr R C Akins 38 38-76, Roy McDonald 25 23 48.

GARRISON RIFLE ASSOCIATION

Bdr C Rasmussen 47-47 94, Capt W R McKay 46 47 93.

CANADIAN SCOTTISH REGIMENT

Sgt J H Regan 47 47 94, Lieut H Thorburn 46 48 94, Sgt George Knight 43 [illegible], Sgt Albert Ashe 41 46-[illegible], Eileen Leonard 44-45 91, Maj W R Wood 47-42 89, Capt Jean Dunbar 46 41 87, J T Cummings 41 43 84, S Sgt F T Allen 44 40 84, Cpl O Akehurst 41 40 81, D Freeman 43 38 81, C Coutts 37-43 80, W Thorburn 38-38-76, C Q M S W Packford 38 40 78, V H Lovaye 35 38 [illegible], Pte Waters 38-37 [illegible], Lieut A Vye 38 40 [illegible], Cpl J T Adams 29 33-62, D R [illegible] 39 23 [illegible], Pte Gibson 32 28 60, [illegible] Lake 30 33-[illegible], A Pol[illegible] 34 28 62, G R McLaren 10 29 40, Sta Ormiston 20 28 48, R Blase 22 21 43, C Borge 17 20 37, R G Fairbairn 8 18-27, R M Flood 13 17 33, A Bisel 0-8-8.

ROYAL CANADIAN NAVY

Wt Ofr George A Grivel 48 [illegible]

Locke, Sarazen Brilliant In Unique Golf Tourney

VIRGINIA BEACH, Va., April 16 (AP)—A putting star who admitted his putting was off of late and one of golf's greatest players put on a brilliant exhibition today to lead Captain Bob Hamilton's four-man team to victory in the feature attraction of the $10,000 Cavalier Specialists' Tournament.

The putter was Bobby Locke. Gene Sarazen has seldom been more spectacular with his terrific short iron shots.

Hamilton was the team's driver. Jimmy Demaret came up with some fancy long iron shots. The four of them moved around the par 69 6,065-yard layout of the Cavalier Yacht and Country Club in two-under-par 67.

In a way, the Hamilton team was a bit fortunate. Had Captain Ellsworth Vines' crew come through on the short par three holes, it would have won handily. As it was, Vines' quartette finished in one-under 68.

MIDDLECOFF FOUR LED

For a while, it appeared Cary Middlecoff would master-mind his club to easy triumph. Middlecoff's aces were three under par after six holes then faded past for a one-over-par 70, the same medal score carded by the team captained by Jim Ferrier, San Francisco.

The match in which each player fired only the shot for which he is famous was played in biting cold and wind. It brought $500 for Hamilton to divide four ways.

The Specialists' Tournament will be concluded tomorrow with the final 36 holes of the 54-hole medal competition. After Friday's initial 18 holes, Frankie Stranahan was leading the rest of the field of 19 professionals by three strokes with a 64. Locke and Middlecoff were tied for second.

A TORONTO FIRST

North America's first electron microscope was built at the University of Toronto ten years ago to aid in chemical research.

The Egyptian king Rameses II was the first to excavate a canal between the Mediterranean and the Red Sea.

DiMaggio Out For Opener; Still Hopeful

BALTIMORE April 16 (AP)—The listing of "J. DiMaggio CF" will be missing from the opening-day line-up Tuesday when New York Yankees start the American League baseball season.

Joltin' Joe will be in Baltimore getting X-ray treatments for a troublesome pain in his right heel. The treatments, which last about a minute and a quarter daily, are to continue at Johns Hopkins Hospital until Tuesday, and DiMaggio indicated that his physician might prescribe different treatment after them.

Tuesday will mark the seventh opening-day game in 11 years that DiMaggio will have missed.

In a press conference yesterday, the star centre fielder said he didn't know when he might be able to get back into uniform, but "I'm very optimistic."

He declared he "never gave a thought to retiring."

Allot Brandon Full Share Of Puck Final

REGINA, April 16 (AP)—A. W. Pickard, president of the Canadian Amateur Hockey Association, tonight announced a new and "final" schedule for the Brandon Wheat Kings-Calgary Buffaloes Memorial Cup semi-final.

The re-drafted schedule followed a recommendation from the Manitoba Amateur Hockey Association that Brandon be guaranteed "at least two games" in the Western Junior final.

The Buffaloes won the first game of the best-of-seven series 3-1 in Calgary Thursday night. The teams meet there again tomorrow night.

If points in the two games are split, the third game will be played in Calgary April 18, the next three in Brandon April 21, 23 and 25 and the seventh game in Winnipeg April 26.

If points in the first two games are not split, the third and fourth games will be played in Brandon April 19 and 21 with the remaining three games in Winnipeg April 23, 25 and 26.

Coal tar has served as a source of about 800,000 derivatives.

Justice Looks Out the Window As Ross and Cohort Win Match

Rocky Brooke had another good turnout for his wrestling show at the Bay Street Armoury last night and mat fans went home after seeing almost everything in the feature tag-team match, unfortunately won by the villainous pair of Tony Olivias and Tony Ross.

Ross and Olivias faced Bill Sledge and Salvador Florez, a lithe trim newcomer who hails from Tia Juana, Mexico. The quartette cooked up just about all that possibly could happen in a hilarious masterpiece of ring showmanship.

Booed heartily as usual when he was introduced, Ross got things off on the right foot when he attacked Florez as Referee Nick Harris was giving his instructions. From there, it was fast, often corny, novel, and always rugged as the opening teams took turns in dishing out punishment.

Ross pinned Florez for the first fall, saw Sledge and his partner even it up, and then softened Sledge up and graciously let his partner finish it off. The battle continued after the deciding fall, much to the delight of the fans.

Mohan Singh, Victoria Hindu, won his second straight match when he pinned Cliff Parker with a body press after one of Parker's flying drop-kicks backfired. Lefty Pacer made short work of Bill Wiedner in a bristling opener, taking two straight falls.

BENEFIT PROGRAM

Brooks announced last night that he was putting on a monster show at the Armoury on Wednesday, June 1 for the benefit of Bill Shorniesky, Victoria veteran, who lost his house and personal affects in a disastrous fire last week. Preliminary plans have been completed and Brooks has obtained the assistance of several city organizations for his worthwhile venture. Complete plans will be announced shortly.

Oak Bay Ripples Capture B.C. Title; Oarsmen Lose

VANCOUVER, April 16 (CP)—Victoria English Rugby teams broke even in their provincial championship matches today. Oak Bay Ripples won the Gibbs Trophy and the junior title, held for the past two years by Vindex Club of Vancouver, and the James Bay fifteen lost out to Ex-Britannia "B" for [illegible] crown, won last year by Oak Bay Wanderers. Both games were played at Brockton Oval before a small crowd.

Ripples won by a goal and two tries to a goal over Ex-Britannia, champions of the Vancouver fourth division, and were well worth their victory, being much the smarter team in all phases of the handling code. James Bay went down by two tries to nil to a much better opposition.

BURNS STARS

A feature of the Oak Bay team's play was their splendid forward work, and the lengthy kicking and running of Jimmy Burns, right wing three-quarter. He twisted his ankle near the end of the game when making one of his spectacular runs, and was carried off the field.

Ten minutes after the start Albert Massick scored Ripples' first try on the right, and Burns converted with a magnificent kick from a bad angle. In another 10 minutes Bob Hutchison scored a second try on a 35-yard solo run during which he beat four opponents. Burns missed the convert, but Ripples led 8-0 at half-time.

Ex-Britannia improved in the second half, and when Dale Elmer was going over to fall on a loose ball for a certain try he was tripped and Referee Frank Bain awarded a penalty try. Bob Dickinson converted to cut the deficit to 8-5. Ex-Brits looked like saving the match, but a glorious run by Johnny Johnson and Jimmy Burns ended in the latter crossing their line for another try.

J.B.A.A. OUTPLAYED

James Bay did not show as much good Rugby as the Oak Bay youngsters and they were badly outplayed by a much smarter team.

Jackie Saunders of Ex-Britannia was carried off shortly after half-time with a bruised shoulder. Brits continued to have the best of the game, however, and Phil Hanson sped over the James Bay line for the opening try. In another five minutes Harold Warnock kicked over the Victoria line and followed up fast to fall on the ball for another try as the James Bay full-back was taking his time in making a safety touch.

Uplands Semis Set for Today

Medalist Eric Hibberson meets George M Lindsay and Gordon Verley opposes Frank Scroggs in the semi-finals of the Uplands Golf Club championship today.

Draw and starting times follow:

SECOND FLIGHT

9.00 a.m.—[illegible] Nixon vs O C Briscoe
9.05 a.m. Reg [illegible] vs R W Purves

FIRST FLIGHT

9.10 a.m.—Ed Cuppage vs S H Francis
9.15 a.m. D[illegible] M Lee vs J Barlow

CHAMPIONSHIP

9.20 a.m. Eric Hibberson vs George M Lindsay
9.25 a.m.—Gordon Verley vs Frank Scroggs

THIRD FLIGHT

9.40 a.m.—J Ockelford vs A L MacKenzie
9.45 a.m. Gordon Hunter vs James D Ferguson

FOURTH FLIGHT

9.55 a.m. Tim Woodhouse vs A W Cake
10.00 a.m. W O Buckman vs A F Friesen

FIFTH FLIGHT

10.05 a.m. J O Thomson vs C J Robertson
10.10 a.m.—E H W[illegible] vs C Sutton

SIXTH FLIGHT

10.15 a.m. H Taruk vs Jack D Ferguson
10.20 a.m. W A Smith vs O M Dunnett

SEVENTH FLIGHT

10.25 a.m. W I Turner vs A E Irish
10.30 a.m. R B Bashee vs W P Ellis

All finals next Sunday with the championship over 36 holes.

St. John Ambulance Brigade Activities

The Victoria Nursing Corps and Nursing Divisions will hold a rummage sale at 1234 Government Street on Saturday morning, April 23. Members will please leave donations at 1234 Government Street on Friday. Proceeds will be given to the St. John Ambulance Appeal.

* * *

Denton Holmes Nursing Division will meet on Wednesday at 8 p.m.

* * *

Denton Holmes Cadet Nursing Division No 148c will meet on Tuesday at 6.30 p.m.

* * *

A J Dallain Nursing Division No 210 will meet on Friday at 8 p.m.

* * *

The Victoria Nursing Corps will not hold the monthly meeting for officers and N.C.O.'s this month.

FAITHFUL MOTH

On the scent of a female, the male promethea moth has been known to fly seven miles through the night.

ADD SMOOTHNESS AND MANEUVERABILITY TO YOUR WATERWAY THRILLS!

New WISCONSIN HEAVY-DUTY Air-Cooled INBOARDS Are Better than Ever!

Cruising and fishing days ahead! And this season, new Wisconsin Air-Cooled Inboard Marines are on the waterways ... to make those days carefree boating days ... bring your boat new smoothness and maneuverability whether a 13 footer or the larger 22 foot runabout. For details, these features: * First complete conversions of Heavy-Duty Air-Cooled Engines to Marine Service ... carry all required safety features ... Flame Arrester ... Protected Muffler * Air-Cooling ... no heat exchanger * Finger-tip Reverse Gear ... quickest reverses, stops, or starts * Rewind Ratchet Starter ... cable immediately rewinds upon release * Timken Tapered Roller Bearings ... both ends of crankshaft * Oil Pump ... positive lubrication ... no mixing oil and fuel * Center Bowl Carburetor ... operates at any angle * Waterproofed Magneto with Impulse Coupling ... Shielded Spark Plug and Cable * Engine Shrouding Parkerized ... prevents rust or corrosion * Four sizes ... 4, 6, 8½ and 12½ hp.

STOP IN TODAY AND TALK OVER YOUR BOATING PROBLEMS WITH US! ALSO SEE THESE MARINES ON DISPLAY!

ANGUS MARINE
SALES and SERVICE
1129 WHARF ST. PHONE G 7431

1949 PLYMOUTH 4-Door Sedan $2160	1949 CHRYSLER 4-Door Sedan · Fluid Drive $2867	1949 FARGO TRUCKS ¾-Ton Express $1746

NOW AT OLSON MOTORS LTD.

A Budget Plan

TERMS AS LOW AS 10.00 PER MONTH

ON ALL Automotive Repairs AND ACCESSORIES

Many of our customers prefer to budget their car expenses, such as repairs, new tires, motor overhauling, collision repairs, painting, seat covers, car radios and other accessories.

Drive in today, we will be pleased to give you full particulars.

Is Your Car READY FOR SPRING DRIVING? It's fun to drive a car in the Springtime, especially if it has been "Olsonized." Make sure your car is "Road-Ready" by having it Spring conditioned now.

Spring Is No Time for SHODDY-LOOKING CARS. HAVE A SIMONIZ job done now while our special prices are available. Small Cars $10.00. Large Cars $12.00. Early model cars slightly higher.

Remember—How Your Car Looked When It Was New? See your car as it looked years ago by having our Body and Fender Repair Department plus our Paint Department, give it a factory looking job.

AUTO SEAT COVERS. Are available on our new budget plan. Now you can keep the inside of your car looking smart and neat. Your choice of gabardine, plastic or fibre.

OLSON motors LTD.
CHRYSLER—PLYMOUTH—FARGO
865 YATES ST. - SALES and SERVICE - G 1144

Your RONSON LIGHTER PROMPTLY REPAIRED

COMPLETE OVERHAUL 95c including replacement of worn parts

MINOR REPAIRS 50c

ONLY GENUINE RONSON PARTS USED

LIGHTER REPAIRS LTD
Authorized Ronson Service for B.C.
1918 Douglas St. (Premises of Victoria Photo Supply)

Nervous, high-strung, tired?

Often keyed-up nerves cause restlessness, irritability and even nervousness. If you suffer from keyed-up nerves then Milburn's Health and Nerve Pills may be of help. Milburn's Health and Nerve Pills are a well balanced medicine for those who are rundown and may need a general conditioner to help build the system. They stimulate the nervous system, improve appetite, aid digestion and thus help promote refreshing rest. Buy a package to-day.

Milburn's Health and Nerve Pills

Pimples

If ugly, disfiguring blemishes, Pimples, Eczema, Itching, Scaly Skin Psoriasis, Acne, Blackheads or Red Blotches embarrass you, try Nixoderm tonight. Three way action works fast to help bring you a clearer, softer, smoother skin: 1. Soothes itching, burning, smarting in 7 minutes. 2. Kills many germs and parasites, often the real cause of skin disorders. 3. Helps heal the skin. Money back unless Nixoderm satisfies you. Ask your druggist for Nixoderm today.

Does City Smoke Harm Your Hair?

Hair Collects Dirt and Grime Like a 'Spider-web'

City air is laden with smoke, soot, dust and grime. Tests prove that your hair collects more dirt in one hour than your entire body does in 24 hours.

This dirt combines with scalp oil, dried skin, and perspiration to form a waxy accumulation of dandruff on your scalp. Thus your hair is robbed of needed nourishment, and it often becomes dull, drab-looking, and thins out. Dandruff worries you of this, and tells you your hair and scalp need immediate attention.

Keep your hair clean, healthy, attractive. Wash it regularly with Fitch Dandruff Remover Shampoo, the only shampoo guaranteed to remove dandruff. Fitch's creamy, stimulating lather dissolves and washes away all dirt and dandruff—leaves your scalp antiseptically clean, able to breathe freely, so your hair can be healthy, lustrous, alive-looking.

Prove It Yourself

Get Fitch Dandruff Remover Shampoo for healthy, good-looking hair—try the economy size, 69c. Be proud of your hair—start Fitch care tonight.

Fitch Dandruff Remover SHAMPOO

AT TIMES LIKE THIS...

Good Grooming calls for BRYLCREEM

At all times when good grooming is important use BRYLCREEM the perfect hairdressing. A single application keeps the hair neat and tidy all day.

SPECIAL OFFER—for a limited time only. With each large tube of Brylcreem you will receive a Brylcreem comb absolutely free.

NO GUM • NO SOAP • NO ALCOHOL • NO STARCH

BRAKES BONDED

$16.00 For Most Popular Cars. No Rivets, No Scoring AND 100% LONGER LIFE

View St. Garage
700 VIEW ST. G 2012

FOR A CLEAN, COOL, SMOOTH SMOKE

Make the "20-TEST" of STATE EXPRESS

SMOKE 20 STATE EXPRESS
Taste all the flavour of rich Virginia tobaccos ... rolled firm and smooth in wet-proof paper.

SMOKE 20 STATE EXPRESS
Enjoy smoking pleasure that is clean, cool ... smooth all the way.

SMOKE 20 STATE EXPRESS
And in every pack you'll discover 20 smooth smoking reasons for switching permanently to State Express.

at popular prices

Go STATE EXPRESS for a smooth smoke

United Held Even by All-Stars As Juvenile Soccer Gets $250

The Lower Island Juvenile Soccer Association benefited to the extent of approximately $250 from receipts of the annual Juvenile Day program at Royal Athletic Park on Good Fri-

On the field, Victoria United rallied in the late stages to tie the Senior League All-Stars, 3-3, and retain the Tony Hope Memorial Trophy, and Oak Bay intermediates bowed out of the O. B. Allen Cup series for the Island championship with a 6-0 blanking at the hands of

United was lucky to leave the field at the interval with no score in the game. All-Stars outran and outplayed the Coast League XI throughout the first half and only the stellar work of Bill McAllister in the United nets kept them off the score sheet.

After the resumption of play, All-Stars took a 2-0 lead on goals by Elmer Hodder and Don Robinson. Tommy Druce reduced the deficit for United before Hodder netted his second tally for All-Stars. United's late rally resulted in markers by Syd Robbins and Ab Travis. The Coast League XI missed a chance to salt the game away in the final minute when Morgan and Druce broke in the clear, but Goalie Ken Wright turned aside the former's shot.

In the intermediate game, Duncan took a 2-0 half-time margin on goals by Fred and Francis Johnny. Eugene Thorn boosted the margin and Francis Johnny completed scoring with a pair of late markers.

Yanks, Brooks Announce Who's on First

The old Abbott-and-Costello problem of "Who's on First Base" has been solved by two pennant-contending baseball clubs.

With only a few days left before the majors start operations in earnest, Brooklyn Dodgers and New York Yankees took desperate steps to plug the gap, putting a catcher and a third baseman respectively on the initial sack.

Gil Hodges, who played the position occasionally last season for Dodgers will leave catching chores to Bruce Edwards and Roy Campanella this season, Manager Burt Shotton announced yesterday.

Shotton has a happy precedent for the manoeuvre. Two years ago, he put Jackie Robinson, a regular second baseman, on first for the first time in his career and Jackie helped the Bums to the National League pennant. Jackie moved back to second last season and everyone but the bat boy took turns at the position.

Meanwhile Yankee Manager Casey Stengel said third baseman Billy Johnson would cross the diamond this year, following the failure of four first-base candidates. Bobby Brown will take over at third.

Impressive Win For My Request

NEW YORK, April 16 (AP)—My Request, one of the top horses in the handicap division, scored an impressive victory in the 42nd edition of the Excelsior Handicap at a mile and sixteenth at Jamaica today.

A crowd of 42,907 watched the four-year-old step home by two-and-a-half lengths over Vulcan's Forge, winner of the Santa Anita Handicap, in 1 44 4 5 on a track slowed by yesterday's downpour. Nearway was third. The winner paid $3 90, $2 50 and $2 20.

Sport Council Allocates City Grounds

Permission to use city parks and school grounds was granted the following organizations at a meeting of the Sport Council of Greater Victoria on Tuesday.

Victoria and District Softball Association—Two diamonds at Victoria West Park, three at Central Park and one at Harwood Avenue.

Garage Softball League—Two diamonds at Central Junior High School and one at Oak Bay High School on Monday, Wednesday and Friday nights.

Provincial Government Employees' Association—Two diamonds at Victoria High School every night except Sunday.

Telephone Employees Association—The diamond opposite the Cricket ground at Beacon Hill.

Victoria Senior Baseball Association—Two diamonds at Beacon Hill, corner of Douglas and Dallas.

Victoria Minor Baseball Association—Macdonald Park, Brooke Street and Windsor Park.

Ex-R.A.F. Cricket Club—Macdonald Park every Saturday afternoon.

Complaints have been received about players using the grass hockey field at Victoria High School for baseball practice. "The Sport Council wishes to point out that this field is reserved for grass hockey only and that trespassers are liable to prosecution.

Further organizations wishing to use parks or school grounds are requested to telephone Colquitz 96B.

According to Culbertson - - -

Copyright, 1949 by Ely Culbertson

In a match-point duplicate game only one North-South pair reached a slam contract on a certain board but unfortunately, that was also the only pair who made less than 12 tricks in the play!

North, dealer.
Both sides vulnerable.

NORTH
♠ K J
♥ A J 8 7
♦ 8
♣ A 7 8 6 4 3

WEST
♠ 7
♥ K Q 2
♦ K Q J 7 6 5 3
♣ K Q

EAST
♠ 10 8 4
♥ 10 6 6 6
♦ 8 4
♣ J 6 6 5

SOUTH
♠ A Q 6 6 5 3 2
♥ 6 4
♦ A 10 9
♣ 10

To repeat, most of the North-South pairs landed at four or five-spade contracts, but one pair bid boldly as follows:

North	East	South	West
1 ♣	Pass	1 ♠	2 ♦
2 ♥	Pass	4 ♠	Pass
5 ♣	Pass	6 ♠	Pass
Pass	Pass		

West opened the diamond king. Declarer won and promptly ruffed a diamond with dummy's jack, then cashed the club ace and ruffed a club. He next ruffed his last diamond with the spade king—and then faced the problem of getting back to his own hand safely. He solved this—temporarily!—by leading the ace and a low heart. West won, and so South did not have to fear a club return by East, which might give West an over-ruff, but when West played back a diamond and declarer ruffed low, he found that his ace and queen of trumps were not adequate to draw the outstanding trumps. Down one!

South lost, not one, but two tricks by ruffing his low diamonds instead of setting up dummy's long club suit, as he should have done. Proper play would have given South all 13 tricks!

After taking the opening lead, the right plan is to cash the club ace and ruff a club. Now go to dummy with a trump and ruff another club with a low trump. If West can over-ruff (he couldn't, of course, in the actual case), the contract itself is still safe. When West merely discards on the trick, South can see clear sailing. Now he can well afford to ruff a diamond with the spade king. He then ruffs away East's last club stopper, draws East's two remaining trumps, and claims the balance.

YOU TOO MAY FEEL ALMOST LIKE A NEW PERSON

A good night's sleep may be all you need to make you feel and seem years younger. This is particularly true when temporary constipation is robbing you of rest, causing you to appear tired, listless and nervous. It is then that Beecham's Pills prove themselves a real friend. This purely vegetable compound not only induces a mild, thorough bowel movement, but also helps relieve distressing constipation gas. Buy Beecham's Pills from your druggist.

For RENT

Opportunities *Unlimited*

In Desirable Rental Propositions

OFFICE SPACE . . . One consisting of 2,000 sq. ft. heated. Central on Government. Would rent in units of 1,000 sq. ft. and 1,200 sq. ft. Suitable for professional offices.

Another for doctor, dentist or beauty parlor, corner of Windsor and Newton. Well equipped.

FURNISHED HOUSE . . . Very desirable home and location. Would rent for [illegible] months to suitable tenants.

FURNISHED SUITES . . . On Duke Road in Woodsia[illegible] to [illegible] cottages from $[illegible] to $[illegible] per month.

UNFURNISHED APARTMENT . . . On Fort Street near Cook. Has three bedrooms, living-room, one den. Self-contained. Immediate possession, with rent $[illegible] per month. Suitable for home or business.

Contact
RENTALS DEPARTMENT

KER and STEPHENSON
LIMITED

[illegible] GOVERNMENT [illegible]

Please address all queries to Cartoonist Ripley c/o King Features, New York City, N.Y.

Injury-Riddled, Tired Senators Lose to Marlboros in Opener

TORONTO, April 16 (CP) — Toronto Marlboros last night swept to a 5-0 victory over Ottawa Senators, injury-riddled and tired-looking, in the opening game of their Eastern Canada senior hockey final before a Maple Leaf Garden crowd of 12,746.

Goalie Howie Harvey made some sparkling saves to gain his shutout. But, after a scoreless opening period, it soon became evident that the Quebec champions couldn't match speed with the Marlboros. The all-Ontario titleholders rapped in two goals in the second frame and three more in the last.

HOLLETT HELPS OUT

The veteran William (Flash) Hollett started the Marlboros' victory with a blazing 25-foot goal at 7 05 of the second frame. George Armstrong, 18-year-old junior, made it 2-0, and Chuck Blair, Johnny McCormack and Ray Hannigan added third-period tallies.

Besides playing their fifth game in seven nights, Senators were without three players injured in their bitter Quebec Senior League final with Sherbrooke. The Senators soon showed that they missed big Butch Stahan, centre Eddie Emberg and defenceman Connie Tudin.

The Senators showed enough flashes of form to indicate a better battle Monday at Ottawa after they get a rest. The next game of the series is also at Ottawa, Tuesday night, the teams returning to Toronto for the fourth game, Thursday night.

The series winner meets the Western champions — either Fort Frances Canadians or Regina Capitals—for the Allan Cup.

Campbell River Fishing Report

Although salt water fishing is only fair as yet, Alan Maclean of Painter's Lodge, reports from Campbell River that indications are that Springs will be moving soon. Lakes are beginning to show results and Campbell River and Quinsam River are medium high and clear.

Dunc Marshall reports a limit catch of 6-11-inch cutthroats on Black Gnat fly at Snake Lake with good-sized trout taking small White Miller in the pool below Ladore Falls. Several good 18-20-inch catches with troll were made in Mohun Lake last Sunday. Fry are now in Campbell and Quinsam Rivers and both should be excellent for Silver Minnow within the week.

Art Lane reports a limit catch of sea-run cutthroats taken from the log booms at Rum Slough on Tuesday and a catch of nine 12-inch trout on Cumming's Fancy in an hour's fishing on the north side of John Hart Pond. Another party took nine in the same time while bait fishing.

Former City Man County Titlist In Table Tennis

According to word received from England by his mother, Mrs. A. E. Cotton, 1190 May Street, W. A. (Bill) Cotton, former well-known Victoria sportsman, has won the North Nottinghamshire singles table tennis championship.

An R.C.A.F. Flying Officer during the war, Cotton returned to England two years ago to settle at Worksop, where the championships were decided recently.

He was a top-ranking table tennis player here, being former city junior champion and a former Western Canada men's doubles champion. He is also well known in junior golfing and softball circles.

CAR RADIOS!

Have Your Car Radio in A 1 Condition for Spring and Summer Driving

WORKMANSHIP GUARANTEED

Also Prompt Service on Home Radios and All Electrical Appliance Repairs

VICTORIA ELECTRONICS LIMITED
1000 FORT STREET PHONE E 6034

. . . and the choice of a PACIFIC Furnace is investment in a lifetime of trouble-free satisfaction. The PACIFIC can't smoke, for welded steel makes it into one solid piece. Let us talk it over with you now.

PACIFIC SHEET METAL WORKS LTD

VICTORIA NANAIMO

O.C. Golfers in All-Out Effort To Overcome Postwar Slump

By BILL MACKLIN

LONDON, April 16 (AP) — Britain, cradle of golf, plans to go to great lengths this year in an attempt to recover from its postwar golfing slump.

Professionals and amateurs alike are approaching the new season

delegate administered since the war by such outsiders as Bobby Locke of South Africa, Norman Von Nida of Australia and the United States' Walker and Ryder Cup teams.

For the first time in history the pros have invited top amateurs to compete in their medal-play tournaments starting April 20 to help both get in shape for the cup matches later in the Summer.

Led by Southpaw Laddie Lucas, the amateurs will try to recapture the Walker Cup from the Americans on the Winged Foot course at Mamaroneck, N.Y., August 16 and 20. The pros meet the American Ryder Cuppers here September 17 and 18.

More than £25,000 ($100,000) will be paid in prize money in the 16 tournaments on the calendar. Biggest first prize will be £750 awarded at the British P.G.A. match-play championship. It comes soon after the Ryder Cup matches and the American pros will compete.

Most coveted tournament is the British Open Championship. The prize money was increased this year to £1,500. It is not the immediate gain, however, that makes the open glamorous. It's the prestige and the potential earning power from endorsement of golf products and exhibitions.

Nothing Wrong With Showing Claims Locke

VIRGINIA BEACH, Va., April 16 (AP).—What has happened to Bobby Lock's golf game?

Locke, the transplanted South African, seemed to choke on the sandwich he was eating. Finally, he wheeled around and replied:

"Nothing. Nothing has happened to Bobby Locke's golf game."

Locke kept munching on that sandwich. Seconds ticked away in silence. Then he spoke again:

"It's true I don't seem to be getting the scores I got last year. But I can't say that something's happened to my game just because I haven't been doing as well this season.

"One thing I can say, my putting maybe hasn't been as good. There's the change-over to this bigger ball too. You know I played the small ball we use in South Africa for six months. I am finding it hard to get back to this large ball again."

Locke said most of his troubles was that "the rest of the boys are just playing better."

SOOKE SOFTBALL

Anyone, male or female, wishing to play softball in the Sooke district this year, is asked to be at the Sooke ball field at 10 00 a.m. today so that teams may be organized and coaches secured.

Capot Drives To Photo Win

HAVRE DE GRACE, Md., April 16 (AP).—Capot turned on the power in the final strides today to defeat Slam Bang by a slim nose margin in one of the tightest finishes in the 28-year-old history of the Chesapeake Stakes.

The victory definitely put Capot among those to think about for the Kentucky Derby.

The crowd of 16,477 had established Capot as the 7 to 10 favorite and most of them held their breaths until the photograph of the finish was processed.

Slam Bang, owned by C. Mahlon Kline, was a length and a half in front of King Ranch's Swap Out, while B. W. Labrot's Teran was fourth, another two lengths in the rear.

Esquimalt Boxers Hold Club Dinner

The Esquimalt Boxing Club held its annual banquet last week with 26 boxers and officials in attendance.

Tommy Burgess, club manager, was presented with a silver stop watch in appreciation of his services.

Others in attendance were R. B. Kingscote, Vic Murdock, Eric Pyrah, Dale Coulson, Ed Fairless, J. Woods, D. Stewart, J. Glories, B. Reeve, A. Burgess, B. Hemeon, Vic Fry, C. Bennett, R. Bennett, Dick Coulson, D. Burgess, R. Elander, Bob Rice, Jim Hellam, Ron Joe, Art Burgess, Jim Donald, Joe Fry and M. Quaite.

EARTHQUAKE INSURANCE

Ask Us to Extend Your

Fire Insurance Policies to Cover Earthquake Damage

THE COST IS VERY LOW

JOHNSTON & CO., LTD.
INSURANCE COUNSELLORS (EST'D 1903)
E 5241 - 2 1314 Broad St.

FIRE SEASON

May 1st—September 30th

During this period, a permit is necessary before fires may be lighted outdoors for cooking, warmth, or land-clearing. Your nearest Forest Officer should be consulted.

ONE CARELESS ACT MAY ENDANGER THOUSANDS OF ACRES OF FOREST LANDS.

AS GOOD CITIZENS, BE CAREFUL.

HELP THE FOREST SERVICE
PREVENT FOREST FIRES
AND
PRESERVE YOUR FOREST HERITAGE.

British Columbia Forest Service
Department of Lands and Forests

HON. E. T. KENNEY, Minister. C. D. ORCHARD, Chief Forester.

If BACKACHE is Holding You Back

It's Dodd's You May Need!

When your kidneys act up and backache follows—get and use Dodd's Kidney Pills, the 50-year-old Canadian remedy. Dodd's Kidney Pills quickly and safely help restore your kidneys to normal action—help relieve backache and that "tired-all-the-time" feeling by treating the kidneys. Ask any druggist for Dodd's Kidney Pills, look for the blue box with the red band. 136

Dodd's Kidney Pills

Pacific Water Wells

DRILLING CONTRACTORS

WATER WELLS, BLAST HOLES, TEST HOLES
MODERN PORTABLE DRILL RIGS
PURE PERMANENT WATER SUPPLIES

ROYAL OAK, VICTORIA, B.C. — COWICHAN STATION, B.C. — GENERAL DELIVERY, NANAIMO, B.C.

Out of sorts? take ENO'S "Fruit Salt"

FAMOUS TODAY AS IN 1804

THE *Preferred* DEMERARA RUM

Matured and Bottled in England

LEMON HART

This advertisement is not published or displayed by the Liquor Control Board or by the Government of British Columbia.

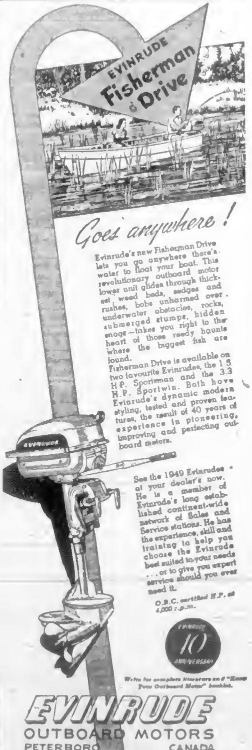

Goes anywhere!

Evinrude's new Fisherman Drive lets you go anywhere there's water to float your boat. This revolutionary outboard motor lower unit glides through thickest weed beds, sedges and rushes, bobs unharmed over underwater obstacles, rocks, submerged stumps, hidden snags—takes you right to the heart of those reedy haunts where the biggest fish are found.

Fisherman Drive is available on two favourite Evinrudes, the 1.5 H.P. Sportsman and the 3.3 H.P. Sportwin. Both have Evinrude's dynamic modern styling, tested and proven features, the result of 40 years of experience in pioneering, improving and perfecting outboard motors.

See the 1949 Evinrudes at your dealer's now. He is a member of Evinrude's long established continent-wide network of Sales and Service stations. He has the experience, skill and training to help you choose the Evinrude best suited to your needs . . . or to give you expert service should you ever need it.

O.B.C. certified H.P. at 4,000 r.p.m.

Evinrude 10 Anniversary

Write for complete literature and "Know Your Outboard Motor" booklet.

EVINRUDE OUTBOARD MOTORS
PETERBORO CANADA

IN VICTORIA SEE:
The T. Eaton Co. Ltd. . . . . . Victoria
Orr & James Limited . . . . . Victoria

Colonist Want Ads for Results
Open 8 A.M. to 8 P.M.

COLONIST CLASSIFIED WANT ADS

Call Empire 4111 for Colonist Classified

The Daily Colonist

CLASSIFIED RATES

11c per line per day, 10c per line for three days, 9c per line for six days, $1.56 per line for one month (30 days). Above rates apply to consecutive insertions only. Contract rates on application. Minimum advertisement two lines.

Births, $1.00 per insertion.

Deaths, Funeral Notices not exceeding 15 lines, $1.50 first insertion and $1.00 subsequent insertions. Each additional line [illegible].

Marriages, In Memoriam Notices, Cards of Thanks, not exceeding 10 lines, $1.00 per insertion. Each additional line, 12c daily.

Any claim for rebate on account of errors or omissions must be made within 30 days from the date of the same, otherwise claim will not be allowed.

The Colonist will not be responsible for more than one incorrect insertion of any advertisement ordered for more than one issue.

When answering Help Wanted advertisements do not enclose original references. Send copies.

1 BIRTHS

BANYARD—To Mr and Mrs B Banyard, at Royal Jubilee Hospital, a son on April 15, 1949.

DANES—To Mr and Mrs. John F. Danes (nee Frances Prescott), at St. Joseph's Hospital, on April 15, a daughter, Maureen Frances.

FARMER—Johnnie and Marleen Farmer, 2600 [illegible] Street, wish to thank Dr. Whiteley for arrival of a sister (Penny Marie), 7 lbs. 4 oz., April 12, 1949.

FENN—To Mr. and Mrs. P. Fenn, 281 Ontario Street, at St. Joseph's Hospital, on April 13, 1949, a brother for Marilyn and Robbie.

LINEHAM—Mr. and Mrs. H. A. Lineham wish to announce the arrival of their son, Kenneth Lenace, 8 lbs. 7 oz., on April 13, 1949, a brother for Robbie.

WILSON—Born to Georgina (nee Levins), wife of Alan H. Wilson, a son, Donald Gordon (7 lbs. 7 oz.), at St. Michael's Hospital, Lethbridge, Alta., Sunday, April 10, 1949.

2 MARRIAGES

ELLIOT-McINDOE—The marriage is announced of [illegible] Margaret McIndoe, youngest daughter of Mrs. Isabel McIndoe and the late Mr. William A. McIndoe, to John Elliot, eldest son of Mr. and Mrs. J. Elliot of Kimberley, B.C. The ceremony took place on Thursday, April 14, 1949, at the home of the officiating minister, Rev. A. E. Whitehouse.

FLATMAN-PETRIE—Mr. and Mrs. James MacLean Petrie announce the marriage of their eldest daughter, Jean Elizabeth (Betty), to Roy Thomson Flatman, only son of Mr. and Mrs. David Flatman, Lake Hill, which took place on Friday evening, April 15, 1949, at 7 p.m. at St. John's Anglican Church, Colwood. Rev. [illegible] Jones officiated.

BORNE-FUNK—The marriage of Leona Margaret, daughter of Mrs. Ida Funk, 2118 Cook Street, and the late Mr. L. Funk, to Leroy D. Borne, son of Mrs. Jean D. Baron of Winnipeg, took place at 8 p.m., April 16, 1949, at the home of the bride, with Rev. M. A. J. Waters officiating.

IRVINE-WILLEY—Mr. and Mrs. J. F. Willey, 781 Front Street, announce the marriage of their youngest daughter, Eunice Adele, to Leslie Delbert Irvine, eldest son of Mr. and Mrs. D. J. Irvine, 300 Langford Street, which took place at Victoria West United Church at 8 p.m., April 16, 1949, with Rev. J. C. Jackson officiating.

ROWLAND-LLOYD—The marriage is announced of Elizabeth Winnifred Lloyd, 301 Quebec Street, to William Rowland, eldest son of Mr. J. Rowland and the late Mrs. Rowland, at St. Andrew's Presbyterian Church, on April 14th, at 1.30 p.m.

STUBBS-CLARK—[illegible]

WHEELDON-McGAVIN—[illegible]

3 DEATHS

JENNINGS—On April 14, 1949, at the Veterans' Hospital, Tom Jennings, aged 80 years, of 423 Fraser Street, Esquimalt, born in Teddington, Bedfordshire, England, and a resident of Victoria for the past 11 years, formerly of Calgary, Alta. Besides his loving wife Grace he leaves to mourn his passing two daughters, Mrs. L. A. Harper and Mrs. J. Y. Harper, both of Victoria; one son, W. H. Jennings of Victoria; and seven grandchildren; also brothers and a sister in England. Mr. Jennings was a veteran of the South African War and Great War [illegible] Cape Mounted [illegible] and was a past master, L.O.L. Relief Lodge No. 1837, Calgary, Alberta.

Funeral service Monday, April 18, 1949, at [illegible] in McCall Brothers Floral Funeral Chapel, Rev. Canon H. H. Creal, D.D., officiating. Interment in the Veterans' Cemetery.

(Calgary papers please copy.)

JOHANNESSON—On April 12, 1949, at St. Joseph's Hospital, Elene Johannesson of 1560 St. Ann Street, born in Iceland. She leaves two sisters in Winnipeg, Man., Mrs. C. C. Parser and Mrs. J. K. Johnson; also several nephews and nieces.

Funeral service in Hayward's B.C. Funeral Chapel on Monday at 2 p.m., followed by cremation.

PEARY—Passed away at his home, 3661 Cedar Hill Road, Victoria, on April 15, 1949, Arthur John Peary, beloved husband of Ethel M. Peary, formerly of Winnipeg, Man. Mr. Peary was an employee of the railway mail service for 41 years prior to coming to Victoria 10 months ago.

Funeral services will be held Tuesday, April 19, 1949, at 2 p.m. from St. Luke's Church, with Rev. Frederic Pike officiating. Interment will be in St. Luke's Cemetery. Chaplin's Funeral Chapel are in charge of arrangements.

(Regina, Vancouver, Winnipeg and Halifax papers please copy.)

McKEE—Suddenly in Victoria on April 14, 1949, Frederick Bertrand McKee, aged 67 years, of 2373 Dalhousie Street, born in Dundalk, Ontario, and a resident here for one year and formerly of Fort William, Ont., for many years. He leaves to mourn his loss, his wife, Ivy, at home; one son, Roy Alexander in Port William; one daughter, Mrs. George (Lois Frances) Muirhead of Fort William; three sisters, Mrs. R. Reid of Fort Erie, Mrs. M. Corbett of Dundalk, Ont., and Miss Louella McKee of Fort William. He was a member of Fort William Lodge No. 415, A.F. & A.M. and I.O.O.F.

The remains were forwarded on yesterday's boat en route to Fort William, Ont., where funeral services will be held and interment made. McCall Brothers, Funeral Directors.

(Fort William papers, please copy.)

PARKER—Passed away in Victoria on April 16, 1949, in her 66th year, Mrs. Alice E. Parker. The late Mrs. Parker was born in Staffordshire, England.

Funeral arrangements will be announced later by McCall Bros., Funeral Directors.

ROBERTS—Passed away at the family residence, Hastings Street, Colquitz, B.C., on April 16, 1949, Mr. Herbert Bernard Roberts, aged 58 years, born in Newfoundland, and a resident of Saanich for the past eight years. Survived by his wife Isabel, at home; two sons, Jim and Bert in Alberta, Donald and Earl in Victoria, and William at Red Pass, B.C.; one daughter, Mrs. Frank Pogson of Victoria; also one sister, Mrs. Agnes Ralph, Massachusetts, U.S.A.

Arrangements will be announced later by the Sands Mortuary Ltd., Funeral Directors.

SPICER—On April 14, 1949, at St. Joseph's Hospital, Charles Henry Spicer of 238 Stormont Road, in his 75th year, born in Godalming, Surrey, England, and a resident of Victoria and district for the past 31 years. He leaves to mourn his loss his loving wife Dora at home, also two brothers and two sisters in England. The late Mr. Spicer was an Elder of the First United Church, also Past Master of Aurora Lodge, A.F. & A.M., of Theodore, Sask.

Funeral services will be held in McCall Brothers Floral Funeral Chapel on Tuesday afternoon, April 19, 1949, at 2 o'clock, Rev. Mr. A. J. Waters officiating. Cremation. (No flowers, by request.)

(Yorkton, Sask., papers, please copy.)

STONE—At Sidney, V.I., on April 17, 1949, Catherine Miller Stone of Brentwood, [illegible]

SUMMERS—[illegible]

THOMPSON—[illegible]

WADDELL—[illegible]

WILLIAMS—[illegible]

3 DEATHS

AIKMAN—[illegible]

BETT—[illegible]

BAUER—[illegible]

BURDICK—[illegible]

CAMERON—[illegible]

DOBSON—[illegible]

DARLING—[illegible]

MILLS—[illegible]

CARD OF THANKS

[illegible]

IN MEMORIAM

CURTIS—[illegible]

FRY—[illegible]

KNOWLES—[illegible]

Complete Radio Programs for Sunday

Information on radio programs is supplied by the individual stations. The Colonist prints programs, corrections and changes as submitted and does not assume responsibility for inaccurate listings.

	CJVI—900 kc.	CBR—1130 kc.	KIRO—710 kc.	KOMO—1000 kc.	KJR—950 kc.	KVI—570 kc.	CJOR—600 kc.	CKWX—980 kc.
8 00	Wings of Song	Silent	Elias Jacks	Keyboard Serenade	Convent Hour	Back to God	To Be Announced	News
8 15	Wings of Song	Morning Music	News Makers	Morning Serenade	Convent Hour	Back to God	Concert Master	Silver Strings
8 30	Bible Treasury	Recital	Salt Lake	News	Hour of Faith	Voice of Prophecy	Concert Master	Back to God
8 45	Religious Tale	Recital	Tabernacle	American Legion	Hour of Faith	Voice of Prophecy	Christian Science	Back to God
9 00	B B C News	B B C News	Invitation to Learn	Gospel Hour	Bible Prophecy	Radio Bible Class	Good News	News Sun School
9 15	Mormon Singers	Lake Burrows	Invitation to Learn	Religious News	Bible Prophecy	Radio Bible Class	Good News	Sunday School
9 30	Male Quartet	Harmony Harbor	People's Platform	The Eternal Light	Message of Israel	Lutheran Hour	Lutheran Hour	Family Hour
9 45	[illegible]	[illegible]	[illegible]	[illegible]	[illegible]	[illegible]	[illegible]	[illegible]
10 00	[illegible]	[illegible]	[illegible]	[illegible]	[illegible]	[illegible]	[illegible]	[illegible]
10 15	Just Mary	Just Mary	Garden Talks	Youth Views News	Harmony Hall	Lisle Kaserts	God's Hour	Family Hour
10 30	Voice of Prophecy	Way of the Spirit	World News	Round Table	American Almanac	Chamber Music	Richard Leibert	Concert Caravan
10 45	Voice of Prophecy	Way of the Spirit	Bess	Round Table	American Almanac	Chamber Music	Frank and Ernest	Concert Caravan
11 00	Church Service	News, Can. Report	Symphonette	World Affairs	Child's World	William Shirer	Metropolitan Tab.	News Mem. Church
11 15	Church Service	Capital Report	Symphonette	World Affairs	Child's World	J. B. Kennedy	Metropolitan Tab.	Memorial Church
11 30	Church Service	Religious Period	You Are There	University Theatre	Science	Sunday Favorites	Metropolitan Tab.	Memorial Church
11 45	Church Service	Religious Period	You Are There	University Theatre	University [illegible]	Canary Chorus	Metropolitan Tab.	Memorial Church
12 00	Church Service	N.Y. Philharmonic	N Y Philharmonic	University Theatre	Art for Your Sake	News	Metropolitan Tab.	News
12 15	Church Service	N.Y. Philharmonic	N Y Philharmonic	University Theatre	Speaking of Books	Tie The Tunes	Metropolitan Tab.	C N I B
12 30	News	N Y Philharmonic	N Y Philharmonic	One Man's Family	Evergreen Time	Juvenile Jury	News	Hour Yours
12 45	Doctor's Orders	N Y Philharmonic	N Y Philharmonic	One Man's Family	Evergreen Time	Juvenile Jury	Toronto Concert	For a Song
1 00	Parents Magazine	N Y Philharmonic	N Y Philharmonic	The Quiz Kids	Future of America	House of Mystery	Music	News Italiana
1 15	Mari Brany	N Y Philharmonic	N Y Philharmonic	The Quiz Kids	C N Reporter	House of Mystery	Israel Association	Italiana
1 30	Reading the	Church of the Air	Through the Years	Peggy Lee	Opera Album	Mysteries	Foursquare Gospel	Bible Institute
1 45	Funnies	Church of the Air	Eddie Duchin	News	Opera Album	Mysteries	Rev. Springett	Bible Institute
2 00	Fairy Tales	Stars of Tomorrow	Choraliers	Boston Pops Orch.	Sunday With You	The Shadow	Church of the Air	Bible Institute
2 15	Chimes and Story	Stars of Tomorrow	Choraliers	Boston Pops Orch.	Sunday With You	The Shadow	Church of the Air	Bible Institute
2 30	Chapel Sr Road	Stars of Tomorrow	My Best	Harvest of Stars	Quiet Please	Quick as a Flash	Aldrich Family	Music for Sunday
2 45	Boston Pops	Stars of Tomorrow	My Best	Harvest of Stars	Quiet Please	Quick as a Flash	Aldrich Family	Music for Sunday
3 00	Talk	Alan and Me	Family Hour	Guy Lombardo	God's Country	Roy Rogers Show	Bell Singers	News and Legends
3 15	Ed McCurdy	Alan and Me	Family Hour	Guy Lombardo	God's Country	Roy Rogers Show	Bell Singers	Weekly Editor
3 30	Canadians at Work	Songs and Singers	Ozzie & Harriet	Music for Listening	The Greatest Story	Nick Carter	Music	Mission for Youth
3 45	Canadians at Work	Songs and Singers	Ozzie & Harriet	Music for Listening	The Greatest Story	Nick Carter	Music	Mission for Youth
4 00	Talking to Stars	Week-End Review	Jack Benny Show	Nite With Heidt	Music for Today	Great Book Quiz	Talking to the Stars	News
4 15	Talking to Stars	John Fisher	Jack Benny Show	Nite With Heidt	Music for Today	Great Book Quiz	Talking to the Stars	Salvation Army
4 30	Amos and Andy	Strings for Sunday	Amos 'n' Andy	Phil Harris Show	Changing World	Handy Man	Amos 'n' Andy	Life Begins at 80
4 45	Amos and Andy	Strings for Sunday	Amos 'n' Andy	Phil Harris Show	Dick Todd	Handy Man	Amos 'n' Andy	Life Begins at 80
5 00	Hawaii Calls	Fred Allen Show	News	Fred Allen Show	Stop the Music	Theatre of the Air	Hawaii Calls	News
5 15	Hawaii Calls	Fred Allen Show	George Fisher	Fred Allen Show	Stop the Music	Theatre of the Air	Hawaii Calls	Reverie
5 30	Hans Gruner	Comrades in Arms	Life With Luigi	Henry Morgan Show	Stop the Music	Theatre of the Air	Invitation to Music	Triumphant Hour
5 45	Hans Gruner	Comrades in Arms	Life With Luigi	Henry Morgan Show	Stop the Music	Theatre of the Air	Invitation to Music	Triumphant Hour
6 00	N B C Theatre	C B C News	Electric Theatre	N B C Theatre	Walter Winchell	Under Arrest	C I L Serenade	Triumphant Hour
6 15	N B C Theatre	Old Songs	Electric Theatre	N B C Theatre	Louella Parsons	Under Arrest	C I L Serenade	Triumphant Hour
6 30	Evening at Home	Familiar Music	Our Miss Brooks	Album of Music	Theatre Guild	Jimmie Fidler	Boston Pops	Family Theatre
6 45	Evening at Home	Familiar Music	Our Miss Brooks	Album of Music	Theatre Guild	News	Boston Pops	Family Theatre
7 00	Inside Story	Stage 49	Lum 'n' Abner	Take It or Leave It	Theatre Guild	Mayor of the Town	U B C Round Table	Mayor of Town
7 15	Bod's Scrapbook	Stage 49	Lum 'n' Abner	Take It or Leave It	Theatre Guild	Mayor of the Town	U B C Round Table	Mayor of Town
7 30	D Wright Singers	Stage 49	Favorite Story	Horace Heidt	Jimmy Fidler	Can You Top This	Christ Church	Church Service
7 45	D Wright Singers	Stage 49	Favorite Story	Horace Heidt	Guide Post	Can You Top This	Christ Church	Church Service
8 00	News	Ozzie and Harriet	Rocky Jordan	Martin & Lewis	Drew Pearson	Twenty Questions	Christ Church	Church Service
8 15	Famous Pianists	Ozzie and Harriet	Rocky Jordan	Martin & Lewis	Headlines	Twenty Questions	Christ Church	Church Service
8 30	Reflections in Music	Critically Speaking	The Whistler	Symphony Hour	Walter Winchell	Walter Winchell	Christ Church	Artistry in Music
8 45	Reflections in Music	Critically Speaking	The Whistler	Symphony Hour	James Roosevelt	Louella Parsons	Christ Church	Artistry in Music
9 00	Gilbert & Sullivan	Classics for Today	Sam Spade	Symphony Hour	Mr President	Glenn Hardy	News	News
9 15	Gilbert & Sullivan	Classics for Today	Sam Spade	Symphony Hour	Mr President	Music	Guy Lombardo	Music in the Air
9 30	Favorite Hymns	Vesper Hour	Jack Benny Show	Who Said That	News	Grace Dotson	Eros Sarb	Waltz Serenade
9 45	Favorite Hymns	Vesper Hour	Jack Benny Show	Who Said That	Lyne Murray	Grace Dotson	Leisure Listening	Waltz Serenade
10 00	Waltztime	C B C News	News	News	News	Revival Hour	News	News
10 15	Waltztime	Trail Tales	Y M C A	Incredible But True	Concert Hour	Revival Hour	Remember When	Organ Serenade
10 30	Ralph Pashley	Prelude to Midnight	Olympic Reports	The Catholic Hour	Concert Hour	Revival Hour	Remember When	Close of Day
10 45	Newsreel	Prelude to Midnight	Metropolitan Choir	The Catholic Hour	Concert Hour	Revival Hour	Remember When	Album of Memories
11 00	Sign Off	Prelude to Midnight	Make Way for Music	News	Concert Hour	World Tomorrow	Lullaby Land	News
11 15		Prelude to Midnight	Make Way for Music	Orchestra	Orchestra	World Tomorrow	Lullaby Land	Classics in Night
11 30		Prelude to Midnight	Make Way for Music	Orchestra	Jazz	Featured Artist	Sign Off	Classics in Night
11 45		Prelude and News	News	News	Jazz	Music	Sign Off	Classics in Night

5 IN MEMORIAM

PITT—In loving memory of Flt. Sgt. E. W. Pitt, killed in flying accident, Yorkshire, England, April 18, 1943.

Somewhere back of the sunset,
Where loveliness never dies,
He lives in a land of glory,
Midst the blue and gold of the skies;
And we who dearly loved him,
Whose passing has brought many tears,
Will cherish his memory always,
To brighten the passing years.
—Ever remembered by Mum and Dad.

SUTTON—In loving memory of our dear mother, Anna Marie Sutton, who passed away April 18, 1939; also our dear father, Richard Sutton, who passed away March 31, 1936.

—Ever remembered by their loving son, Percy, and daughters, Winnie, Doris and Phyllis.

6 FUNERAL DIRECTORS

McCALL BROS.
"The Floral Funeral Chapel"
Ewald M. McCall James M. McCall
Graham E. McCall Torrey A. McCall
and Associates
1400 Vancouver Street Phone G 2012

THOMSON FUNERAL HOME
(Formerly of Winnipeg)
Complete Service at Moderate Costs
Lady Attendant
(Established 1911)
1625 Quadra Street at Balmoral Road
Phone G 2612

Quiet Dignity at Moderate Cost
CHAPLIN'S FUNERAL CHAPEL
(Formerly Curry's)
Phone G 6012
Opposite Christ Church Cathedral

SANDS MORTUARY, LTD.
Funeral Directors
"THE MEMORIAL CHAPEL OF CHIMES"
Distinctive Service at Reasonable Charges
Mason C. Sands Laverne M. Sands
Yula W. Sands and Associates
QUADRA AT NORTH PARK STREET
Office, E 7511, Residence, G 2530
(Day or Night)

B.C. FUNERAL CO. (HAYWARD'S), LTD.
(Established 1867)
Moderate Charges Lady Attendant
734 Broughton Street
Phone E 3614

7 FLOWERS

ALL Floral Work Artistically Designed. We grow our flowers. Brown's Victoria Nurseries, 618 View Street. G 6612 - G 2831.

ANY FLORAL DESIGNS at lower prices. R. D. Pollock, 1310 Douglas. G 6015

CREATORS OF DISTINCTIVE FLORAL designs. The Island Florist, 754A Yates. E 4749.

8 MONUMENTAL WORKS

STEWART MONUMENTAL WORKS, LTD. 1401 May Street—G 3463. Curbings, Tablets, Markers and Monuments Made to Your Own Personal Designs

10 COMING EVENTS

A BARREL OF FUN
AT OLD-TIME DANCE EVERY SATURday, lower Crystal Garden. Someone's Orchestra. Cash prizes. 9 - 12. 30 cents.

ATTENTION!—ANNUAL "PARADE OF Bands," Crystal Garden, Tuesday, May 3, 8 to 1. 15 bands. Modern and old-time. 2 floor shows. Tickets $1 each, from any musician or music store.

LUXTON HALL
MODERN AND OLD-TIME MUSIC BY Columbian 5-piece orchestra, every Saturday night, 9 to 12. Musical gum and prize dances. Admission 50c.

ATTENTION — LAKE HILL OLD-TIME dance, Scafe's Orchestra, will be held in Strawberry Vale Hall, Saturday, 9 p.m. Admission 50c. Coffee.

ATTENTION! TRISTLES OLD-TIME dance, Broad Street Auditorium, Friday, April 8, at 9 o'clock, Stewart's Orchestra. Refreshments.

ACADEMY BALLROOM — DANCING, fencing. Old-time class, Monday, modern, Wednesday, 8.30. 1016 Douglas. E 1643.

A BETTER OLD-TIME DANCE EVERY Wednesday, with Stewart's Orchestra, at the Prince Robert House. All welcome.

FORESTERS' HALL, 1st BROUGHTON, completely renovated, piano, kitchen facilities. Lodge meetings, receptions, parties. Reasonable. Reservations E 1831.

FOR RENT—ESQUIMALT COMMUNITY Hall, for weddings, parties, dances, etc. All facilities. Bingo every Friday night. Phone G 2318.

FUN FOR ALL AT FRASER STREET Hall, every Saturday. Old-time dance, good music, prizes! Coffee! Admission 50c.

I.O.O.F.—REBEKAH DANCE, CARD party, I.O.O.F. Hall, Saturday, April 23. Progressive 500, 8 p.m., dancing 9-12. Refreshments.

McMORRAN'S SEASIDE DANCING PAvilion, Cordova Bay. Dancing every Saturday night 9-12, Stan Cross' Orchestra, tombola prizes. Make it a date to dance in the friendly atmosphere at McMorran's.

PASTIME WHIST — PROGRESSIVE whist, Monday at 8.30. First prize, $7, second, $4, third, $3, fourth, $1, and special. Admission 30 cents. 608½ Cormorant St.

SASKATCHEWAN ASSOCIATION — BIG dance and card party, Easter Monday, in K. of P. Hall, Cormorant Street. Cards at 8.30, dancing 9 till 12. Coffee served, bring lunch. Hometowners' Orchestra. Everybody welcome. Admission 50 cents.

SKATING TONIGHT, DOUGLAS ROLLER Gardens. Enjoy the thrill of skating.

THE ANNUAL GENERAL MEETING OF the Victoria Unit, Army, Navy and Air Force Veterans in Canada, will be held in the Club Auditorium, at 8 p.m., Thursday, April 21. At this meeting the election of officers will take place, and as many members as possible are asked to attend. The finance committee will meet on Tuesday, April 19, at 7 p.m., followed by an executive committee meeting at 8 p.m.

WA TO PRO PATRIA CARD GAME, Monday, 8 p.m., 1416 Douglas Street. Good prizes.

13 WANTED—MALE HELP

AN ESTABLISHED VICTORIA FIRM REquires keen young man for general office. Experience not essential, but complete course or some knowledge of bookkeeping preferred. Apply in own handwriting, giving age, education, etc., and references. Box 960, Colonist.

ACTIVE PARTNER FOR A LIGHT manufacturing plant, with investment. This is a good opportunity, with no competition. Box 1470, Colonist.

ANYONE WISHING TO GO INTO DAIRY business, apply to Box 1510, Colonist.

BELLBOY WANTED. APPLY UNION Club, 800 Gordon Street. G 1151.

DEPENDABLE YOUNG MAN TO CUT lawns. No phone calls. 785 Island Rd.

FINE OPPORTUNITY FOR REAL estate salesman with car, in one of city's oldest firms. Please apply Box 1414, Colonist, stating qualifications.

GARDENER WANTED, BACHELOR, FOR private home. Permanent, own living quarters, good home for trustworthy man. Give references and state age. Box 0377, Colonist.

GARDENER'S HELPER — MUST KNOW about gardening. Apply Personnel Manager, St. Joseph's Hospital.

HERE'S PART-TIME WORK IF YOU have a motorcycle or motorbike. 6 a.m. to 11.30 a.m., Tuesday to Sunday, inclusive every week. Apply circulation department, Colonist.

HANDYMAN, PRIVATE CABIN, $50 A month. Call Colquitz 48T.

JOURNEYMAN ELECTRICIAN, QUALIfied to service short wave frequency modulated police radio transmitters and receivers, for work with the signal services branch, Corporation of the City of Victoria, B.C.

Rate of pay—$242.30 per month.

Applicants must be under 40 (preferably under 35), in good physical condition, and able to furnish proof of qualifications and previous experience.

Application forms may be obtained from the offices of the Civic Service Committee, City Hall, and will be submitted together with references and proofs of qualifications to the Chairman, Civic Service Committee, City Hall, not later than 5 p.m., Thursday, April 21, 1949.

MECHANIC — CAPABLE OF WORKING alone on all types of cars for Number in Yukon territory. Give full particulars regarding age, experience, references, wage expected to Box 1534, Colonist.

PENSIONER TO CLEAN UP AND DIG garden, plant vegetables in exchange for sale of fruit from 30 trees. Box 1435, Colonist.

SINGLE YOUNG MAN WITH GOOD personality for sales work in appliance store, experience not necessary. Training will be given. Starting salary $30 weekly with opportunity for advance. Give full particulars, age, etc. Box 1606, Colonist.

TENDERS WANTED FOR THE ERECtion of a steel wire fence. Phone B 0514.

WANTED — SINGLE YOUNG MAN BEtween 18 and 30. Must be neat in appearance, not less than Grade X education and wishing to follow a newspaper career. Apply in own handwriting giving full particulars. A personal interview will be arranged. Apply Box 1471, Colonist.

WANTED—YOUNG MAN FOR AUTOMOtive parts department, 17 to 25 years of age. Must write well and be good at figures. Apply in own handwriting. Box 110, Colonist.

WANTED—MAN TO SELL HARDWARE appliances and other hardware lines, in Alberni, on a commission basis. Salary guaranteed. Box 1269, Colonist.

WANTED—ENERGETIC AND RELIABLE middle-aged janitor. Steady employment for the right man. References required. Box 1470, Colonist.

WANTED AT ONCE — JOURNEYMAN (Union) job compositor for general jobbing work. Write or phone Colonist Commercial Department, Victoria, B.C.

WANTED STRONG BOY TO MOW lawn once a week. 3643 Blenkinsop Rd., near Tattersal Drive.

WANTED — FIRST-CLASS AUTO MECHanic. Apply Service Manager, J. M. Wood Motors.

WANTED — DELIVERY BOY, BICYCLE supplied. Apply Brown's Victoria Nurseries Ltd., 618 View Street.

WANTED — FIRST-CLASS BAKER. Strathcona Cafe. B 6461.

WANTED—EXPERIENCED WAITRESS, top wages. Box 1586, Colonist.

YOUTH TO CUT LAWN SATURDAY mornings, Beach Drive, Oak Bay, good pay. G 3301.

YOUNG MAN FOR ODD JOBS AND garden work. North Quadra district. Albion 15X.

13A SALESMEN AND AGENTS

RICH OPPORTUNITY FOR EXPERIenced direct-to-wearer salesmen. Sell nationally-famous Stetson shirts, made-to-measure. Liberal commissions. Big repeat business. Write, Stetson Shirt Company, Postal Station C, Montreal.

14 WANTED—FEMALE HELP

ACCURATE STENOGRAPHER AND bookkeeper for law office in Victoria. Experienced at interviews. References. Apply to Joseph McKenna, 300 The Royal Trust Building, Victoria.

ABLE WOMAN TO HELP WITH HOUSE and children, Fairfield. Live in or out. E 8133.

GOOD HOUSEKEEPER FOR 2 ELDERLY people. Must be thoroughly capable and under 60. Room and bath. Good wages. References required. Box 1300, Colonist.

CAPABLE MIDDLE-AGED COUPLE SEEK position as caretakers. Wife good housekeeper, man did experience with horses. Good references. Apply Clinch, 410 Shepherd Avenue, Nanaimo, B.C.

COMPETENT WOMAN FOR SUPERVIsion and part care of three very young children during mother's absence, month of May. Box 1688, Colonist.

COOK WANTED—LIGHT WORK. OTHER help kept. References required. Sleep out. Phone E 0671. Address 1066 Fairfield Road.

CAPABLE COOK-GENERAL FOR 2 BUSIness people. Small, all-electric home near bus. Box 1633, Colonist.

EXPERIENCED COOK - HOUSEKEEPER for Seattle physician's family of five. New home on Lake Washington. Dishwasher, Disposall, etc. Private room, bath, radio. $135 to start. Write Box 1301, Colonist, giving age, experience and references.

EXPERIENCED RETAIL SALES LADY for dry goods and some miscellaneous [illegible]. Give full details with application. Box 1833, Colonist.

EXPERIENCED WOOL-PRESSER, TOP wages, pleasant working conditions. Apply in person to G. L. Carter, Individual City Cleaners, 1530 Fort Street.

EXPERIENCED HOUSE-PARLOR MAID. Reference required. Two adults. Apply Mrs. Athol McBean, 1000 Terrace Avenue. E 2276.

EXPERIENCED PRACTICAL NURSE FOR institutional work, 8-hour day, 6-day week. E 7011.

EXPERIENCED WAITRESS WANTED—Apply Ransome's Coffee Shop, 1837 Oak Bay Avenue.

GRADUATE NURSES ARE REQUIRED for general duty at Quesnel. 23-bed hospital. Gross salary $180 monthly. Good working conditions, two weeks holiday and fare to Quesnel paid after six months service. Separate nurses' home. Apply to the secretary-superintendent, Quesnel Hospital, Quesnel.

GENERAL HOUSEWORK, FOUR HOURS daily, boys' private school, Oak Bay. Apply G 3743.

GOOD ROOM AND BOARD TO WOMAN in exchange for light duties for gentleman. Box 1614, Colonist.

GIRL OR WOMAN TO HELP WITH housework and cooking. Live in or out. B 1283.

GIRL FOR DOMESTIC WORK IN SMALL hospital. No cooking. Hours, 7 to 3.30 a.m. Live in. 1274 Yates St.

GIRL TO HELP BLIND MAN, PARTtime. E 3673 after 10 a.m.

GOOD WAGES FOR GOOD WAITRESS—Phone G 9860.

HOME FOR CONGENIAL WORKING lady willing to pay part board and help elderly couple in new home. Scandinavian preferred but not essential. Box 1544, Colonist.

HAIRDRESSER, EXPERIENCED, MUST be good finger waver. Steady position. Apply Reimer's Beauty Salon, 749 View Street.

HELP WANTED — THREE MORNINGS weekly in small labor-saving home, Oak Bay near bus. 60c per hour and fare. Phone E 8290, after 6.30 p.m.

HOUSEKEEPER-COMPANION, SEMI-INvalid. May 1. B 8337.

HOSTEL RESTAURANT COOK, MORNings. Reasonable hours. B 6621.

JANITOR FOR SMALL APARTMENT block. Oil heat. Suite provided. Opportunity for extra money cooking dinners, etc., for tenants. Write giving particulars of age, former occupation and wages expected. Box 190, Colonist.

JUNIOR STENOGRAPHER FOR REAL estate office. Steady employment and good promotion to right party. Previous experience not necessary. Reply, giving age and phone number, to Box 1161, Colonist.

REGISTERED NURSE NOT ENGAGED in profession, for important calling job. Half-time or full seven hours daily. Apply Personnel Office, Hudson's Bay Company.

SMART-APPEARING AND FAST WORKing girl for pastry kitchen, must have some experience. G 4556-G 6561, Continental Pastries, 1030 Blanshard.

WANTED — GIRL OR WOMAN OF 30 years and clean appearance, for female work, willing to learn to prepare food. Permanent position. Please write to Box 1616, Colonist, giving phone number.

WOMAN TO TAKE CHARGE OF HOME and four motherless children. One interested in home rather than high wage. No objection to small child. Phone E 2981 or write Box 1360, Colonist.

WANTED — STENOGRAPHER, SHORThand not essential, must be under 35 years of age. Good wages and working conditions. Apply F. R. Brown & Sons Ltd., 1113 Broad Street.

WAITRESS, PERMANENT, NO NIGHT or Sunday work. Coffee Cup, Government St. Interviews daily. Good Friday, 3-4 p.m. only.

WANTED FOR TWO WEEKS TO month, good reliable woman, fond of children, James Bay district, good wages. B 6746.

WANTED — HOUSEKEEPER, 40 TO 45 years, capable of taking full charge of house and 2 children. Modern conveniences. Live in. B 1026.

WANTED ASSISTANT BOOKKEEPER. Prefer middle-aged person. Steady position, salary, $125 per month. Give experience, age, etc. Box 1607, Colonist.

WANTED—COOK-HOUSEKEEPER, WITH congenial people, all-electric home, good salary. E 0373 or Box 1116, Colonist.

WANTED — YOUNG WOMAN, 3 OR 4 hours daily, housework and prepare evening meal. E 9305.

WAITRESS WANTED, FULL OR PARTtime, also cook. Phone between 9 and 12 noon, E 2612.

WANTED—EXPERIENCED WAITRESS, no Sunday work. Duffy's Cafe, 731 View.

WOMAN OR GIRL FOR HOUSEWORK and care of invalid. 300 Michigan Street.

YOUNG LADY FOR GENERAL OFFICE work. Good at figures and handling cash. Must be bonded. Some typing, but speed not essential. Apply in own handwriting to Box 1304, Colonist.

CHILDREN'S HOSPITAL
250 West 59th Avenue
VANCOUVER, B.C.
requires
GENERAL STAFF NURSES immediately. Salary $15k plus cost-of-living bonus. 44-hour week. Apply Superintendent of Nurses.

17 SITUATIONS WANTED—MALE

ACCOUNTING AND BOOKKEEPING and business guidance for all businesses. Auditing, income tax, payrolls, books set up, part time or monthly. Reasonable. Phone E 7307.

ATTENTION! — SCOTTY IS STILL ON the job. Will clean up your basement and boulevard and haul all rubbish away. Phone B 0833.

ALL RESPONSIBILITY TAKEN — TOPping, removing Dangerous trees. Cut any length. Chain saw. Stumps removed. Reasonable charges. E 1339.

ACREAGE, GARDENS OR LOTS ploughed, back-filling and excavating. B. P. Fleck, 2841 Victor. E 1662.

ALL EAVESTROUGHING AND DOWNpipes cleaned, repaired, renewed. House painting, spray or brush. B 6172.

ACREAGE, GARDENS, LOTS PLOUGHED and disced. Backfilling, excavating, clearing. G. Mann, 1707 Balmoral. G 3714.

A COMPLETE JOB OF CLEANING, REpairing, renewing eavestroughs and downpipes. Phone B 4421.

AN ACCOUNTANT WITH AUDITING experience (semi-retired) open for engagement. Box 1671, Colonist.

ALL TYPES OF TREE WORK, WOOD cutting. G. Underwood. G 9218.

AT ONCE WE DO EVERYTHING—Veterans. Phone B 3400 and B 7780.

ANDY HANDYMAN VETS DO ANYthing, have truck, etc. G 9613.

ACREAGE LOTS PLOUGHED, DISCED. Roto-tilled. Call G 6263 or Albion 166.

ALL RUBBISH REMOVED, BASEMENTS, yards, etc., cleaned. Call Ray. E 6686.

BRICKWORK — ANYTHING IN BRICKwork. Chimneys and fireplaces a specialty, also concrete work, foundations, basement floors, septic tanks, etc. First-class work. Phone E 8803.

COUPLE, YOUNG, CAPABLE, TRUSTworthy, want position as caretaker of apartment block. Experienced gardener, references. Box 1581, Colonist.

EXPERIENCED PROSPECTOR WILL DO assessment work and examine property with Geiger counter for radio active minerals. G 9066.

EXPERIENCED TRUCK DRIVER, LIGHT, heavy and Diesel work, desires employment starting May 1st. Box 1634, Colonist.

E 3779 FOR ALL REPAIRS, CLEANING and painting, etc. Reasonable prices. Work guaranteed.

EAVESTROUGHING AND DOWNPIPES cleaned, repaired and renewed. Free estimates given. Phone B [illegible].

FELLING AND BUCKING WITH TWOman chain saw, by the hour, or contract. O. W. Pallister, Royal Oak. Colquitz 83, evenings.

GENERAL HANDYMAN, ETC., RELIable. Will cut lawns or do any work. Reasonable. Box 1511, Colonist.

GENERAL HANDYMAN, ETC., DESIRES work any kind 4 days weekly. Reasonable. Reliable. Box 697, Colonist.

GARDENS ROTO TILLED, GRADED — Call G 4444.

HAVE YOUR GARDEN ROTO-TILLED. The modern way of preparing a garden. Reasonable rates. Phone Colq. 235D.

HIGH-CLASS ENGLISH CABINET MAKer seeks employment. A. Ware, 316 18th Avenue E., Calgary, Alta.

DO-ALL SERVICE
LAWNS MOWED, HOT-WATER TANKS installed, bicycles repaired, all bureau service, household repairs. No job too small. Moderate rates. Experienced. Phone B 2879.

PLOUGHING, ROTOTILLING, LEVELING, excavating, back filling. V. Josephson. B 6604.

PENSIONER, LIGHT WORK TWO OR three days a week. G 1184.

PLOUGHING, DISCING, ROTOTILLING and wood sawing. B 4636.

STUMPS PULLED AND HAULED AWAY. Phone G 0920 evenings.

THIRD-CLASS ENGINEER, YOUNG, EXperienced, would like work in Victoria. Phone B 4736.

TREES CUT FOR FIREWOOD, POWER saw, $1.30 per hour, Langford district preferred. Phone E 1011.

TREES TOPPED OR FELLED AND bucked. Free estimates given. Experienced men. Phone B 1604.

WANTED — WORK FOR ONE MAN, powersaw felling, bucking cordwood or bushwood. Telephone E 2300.

YOUNG ENGLISH GENTLEMAN, CANAdian. English business experience in engineering and power plant tools and equipment, personnel administration, desires responsible executive position, Victoria. Excellent connections. Box 1347, Colonist.

YOUNG MAN, 30, GOOD CHARACTER, appearance urgently desires position, general or accountant's office. Knowledge of bookkeeping. E 0479, 9 - 1 p.m. or after 6 p.m.

YOUNG MAN WOULD LIKE ANY KIND of work or 3 or 4 hours nightly. Box 1631, Colonist.

A BETTER CEMENT SEPTIC TANK, greasetrap, sewer, tile drain installed, cleaned, repaired. Trained specialists on wet basements. Advice on drainage problems. All workmen fully experienced. Cement work of all types. A 24-hour service.

GORDON BOYLES
B 3066 1316 Styles

A BLOCKED DRAIN, SEPTIC TANKS, greasetraps, installed, cleaned or repaired. Wet basements. 19 years experience. Satisfaction guaranteed. Concrete work. Estimates given for a better job. Call E 5088, Gordon Maycock.

SAANICH SEPTIC TANK SERVICE
E 8191
Your Tank Pumped Out With Our Special Equipment and Contents Hauled Away
THE ONLY SEPTIC TANK SERVICE IN VICTORIA
ALSO P.O. BOX 347, DUNCAN

17A PRINTERS AND DECORATORS

A1 PAPERHANGING, PAINTING, ETC. Extra special Spring rates. Immediate service. Guaranteed work by experts. We also do general repairs. Acme Decorators. E 5772 or B 7009. Established 20 years.

A JOB YOU CAN DEPEND ON WHEN you phone E [illegible] for all your painting, decorating and spray painting. Estimates free. W. S. Perridar.

ATTENTION — HOUSE PAINTING A specialty. Interior and exterior decorating. Plaster repairs and texture work. Please phone E 6737.

ARTISTIC PAINTING, DECORATING TO suit good taste and personality. Grodde & Rittich, distinctive decorators. E 3613, B 9030.

AN ATTRACTIVELY DECORATED home, our surest advertisement. Discuss your problems with us. Estimates free. Western Decorators. E 9697.

17 SITUATIONS WANTED—MALE

ALL TYPES OF DECORATING — Reasonable prices, expert workmanship. Phone G 6761, and Keating 97M.

A RELIABLE DECORATING SERVICE, reasonable, free estimates. G 1404.

A. B. TRIPP — PAINTING, DECORATing, paperhanging. B 6700.

B 8170 — NO JOB TOO SMALL. PAPERhanging and painting.

PLASTERING AND STUCCO EXPERTS
[illegible] 1118

CULLINGFORD, B 1970 — PAINTING, paperhanging and decorating.

ELECTRIC CEMENT MIXER, RUBBERtired wheelbarrow, $3.50 per day delivered. G 6962. 130 Battleford Avenue.

FOR A BETTER GRADE OF DECORATing, interior or exterior. Phone B 6936. Millson.

GEO. E. GOODWIN, FORMERLY OF Regina, interior and exterior decorating. Satisfaction guaranteed. G 8188, 2526 Estevan. Established 1911.

GRUBBING, PAPERHANGING 35c ROLL up, painting. Free estimates. G 9612.

PLASTERING AND STUCCO REPAIRS. Smale Bros., B 4777.

PAINTING AND DECORATING. L. B. Logan. G 4034.

SPEED WITH EFFICIENCY — THAT room redecorated, drapes rehung in four hours. For all decorating problems call Bill Cumner. G 1062.

SPRING CLEANING—LET US GIVE YOU an estimate on that paint job. G 2904 or G 8881.

SPECIAL — ROOMS SPRAYED FROM $10 to $18, according to size, plus material. B 1740.

A COMPLETE DECORATIVE SERVICE
BRUSH - - - SPRAY
PAPERHANGING
TEXTURE WORK
Free Estimates—Terms If Desired
FRANK CLARBROE
Painting Contractor
928 Pandora Avenue Phone G 1890

$10 UP — ROOMS PAPERED. FREE estimate. G. Smythe, B 1037.

$10 ROOM AND UP FOR PAPERHANGing. Free estimates. E 2512. G 4667.

17C CARPENTERS AND CONTRACTORS

ALL REPAIRS IN AND AROUND THE home, carpentering, painting and electric. We do not walk [illegible], we work. Phone at any time G [illegible].

CROYDON CONTRACTORS
ALTERATIONS, FENCING, STEPS, driveways and sidewalks. The best for less. Phone E 3668.

ALL CHIMNEYS, FIREPLACES BUILT or repaired satisfactorily. R. Hennan. G 1100.

ANY CEMENT DRAIN, TILE SEWER work given prompt attention. Free estimate. Phone V 2370.

ALTERATIONS, HOMES, CONCRETE, house raising. Day or contract. B 1190. Colquitz 82Y.

ANY TYPE PLASTER AND STUCCO contracting. Fine workmanship. Free estimates. Burnside Contractors. B 6693.

ALTERATIONS AND REPAIRS TO stucco and plaster. Concrete steps a specialty. Free estimates. E 9108.

ALTERATIONS, BUILDING, REPAIRS, roofing a specialty. T. Thirkell, B 4636. Established since 1912.

ALL BRICKWORK, CHIMNEYS AND fireplaces built and repaired. B 1681.

A 1 JOB ON SEWERS, TILE DRAINS, concrete. W. Birch. Phone B 6480.

BRICKLAYER — FIREPLACES, CHIMneys designed, built or repaired, workmanship guaranteed. B 3408. Cliff Faulkner.

SQUARE DEAL CONSTRUCTION
CARPENTRY, ALTERATIONS, REPAIRS, fencing, additions. Any repair around the home. Nothing too small. E 4300.

CEMENT WORK — FOUNDATIONS, floors, sidewalks, etc. Septic tanks, tile drains, sewers. Satisfaction guaranteed. Cambrey & Cottrwood. B 6731.

CALL THE HOUSE DOCTOR—WE CAN prescribe for your repairs, small or large, anything. E 4773. E 7669.

CEMENT WORK, FOUNDATIONS, floors, sidewalks, driveways, septic tanks, complete. Veterans. G 1671. G 1461.

CONCRETE CONTRACTOR, SEWERS, drains, cement finishing. Arthur Fryer. E 6819.

CARPENTER - HANDYMAN — SPRINGtime is fence time. Odd jobs. Phone Albion 13R.

CARPENTRY, ALTERATIONS A SPEcialty. No job too small. B 6319.

DOORS, LOCKS, HINGES AND WINdows repaired or renewed. We build lattice fencing, etc. Phone E 6368.

DOUGLAS — CEMENT WORK, LARGE or small jobs welcome. Prompt service. Phone B 0567.

EXPERIENCED CARPENTER, REPAIRS and new work—contract. A. Fulton & Son. B 2080.

EXPERIENCED CARPENTER, NEW work, alterations, repairs. Estimates given. Phone Sidney 177Y.

EXPERIENCED CARPENTER — NEW work, repairs and alterations done. Phone B 3782.

FINISHING CARPENTER, HOUSING, alterations, repairs. Moderate charges. Prompt service. B 6673.

FOR GENERAL STUCCO AND PLASTERing. Repair work a specialty. Phone Gordon Bannerman, V 7397.

FOUR-ROOM HOMES, $3,500, FREE plans. P. E. Sullivan, general contractor. Room 1, 620 View. E 6211, 6 to 6.

NEW HOMES, ALTERATIONS AND REpairs. Estimates given. Burdmaster & Teafle. G 8411. G 7250.

ROOFING, BRICK SIDING, GUTTERS, insulation, etc. Contract rates. Twenty years' experience. Immediate attention. Phone for free estimate. E [illegible].

STUCCO WORK DONE — JOHN HAMILton and Simcoe. E 7925.

WHEN YOU NEED ARE LATHING done phone B 6860.

CONCRETE
SEWERS
BRICKWORK
W. HUNT
G 1024

KUSMER CONSTRUCTION COMPANY
GENERAL BUILDING CONTRACTORS
Any Help With Your Building Problems Will Be Gladly Given
PHONE E 3131 1863½ FORT STREET

GOING TO BUILD?
We Have Reliable Contractors Available to Start Your Home NOW
Come In and Talk Over Your Building Requirements NOW
We Take Care of All Details: Lots - Contractors - Plans - Blueprints - Loans - National Housing Loans - Insurance Loans - Progressive Loans
Speed Up Your Building Construction
BITHELL'S BUILDING SERVICE
830 COURTNEY ST. OPP. COACH LINES E 3422

ARMOURITE BASEMENT WATERPROOFING
As Demonstrated at B.C. Products Fair
GUARANTEED WORK
A. A. WARREN B 5400 G. E. LEWIS E 2224

17 SITUATIONS WANTED—MALE

CONCRETE
Foundations, Driveways
Sidewalks, Etc.
G 7834
PLASTERING - STUCCO
Moderate Rates
BRYCE & JACKMAN - G 7834

PLASTERING AND STUCCOING
Every Job a Recommendation
FRANK YORK, 314 Hampton Road
E 7200

ROCK BLASTING — CONCRETING
SEWER AND DRAIN INSTALLATION
[illegible]

17D PLUMBING AND HEATING

ALBERT DENT, G 3798. BEST WORK. Free estimates, plumbing, furnaces, hot-water heating. Repairs. Call anytime.

FROM VIEW ROYAL TO COBBLE HILL —A call to B 6014 after 6 p.m. will bring Army & Navy Plumbers to repair, supply and install all your plumbing needs.

17E GARDENERS

ALL KINDS OF SHRUBS AND HEDGES trimmed, and dangerous trees removed. Cleaning up done. Ball B 6346.

ALL TYPES OF GARDENING, FIRSTclass work, no new lawns, rockeries. Reasonable. Estimates. B 3072.

ALL TYPES OF TREE WORK, WOOD cutting. G. Underwood. G 9218.

A BETTER GARDEN WHEN ROTARYploughed by Frank Glass. G 1200.

A 1 GARDEN WHEN PLOUGHED WITH rototiller. Ron Eisenbro, B 6391.

A COMPLETE TREE SERVICE. Charles A. Cavis. B 1876.

BETTER GARDENS WHEN ROTARY tilled. "Chris" Christison. Col. 169R.

GARDENERS—FAST SERVICE ON NEW lawns, rock gardens, lily ponds, pruning, landscaping of any kind. Phone G 1334, 8 a.m. to 9.30 p.m., except Sunday.

GARDENS PLOUGHED BY ROTOTILler, no hoeing, no raking, no large lumps. All ready for seeding. Rates reasonable. Free estimates. C. Duke. E 6038.

GARDENS PLOUGHED BY "ROTOtiller." Rates reasonable. B 7782.

HAVE YOUR GARDEN ROTARY TILLED. Call Colquitz 306X.

JACK'S ROTO-TILLING SERVICE. Backyard gardens, lawns. Reasonable. G 0369.

LANDSCAPING — WEEDS KILLED BEfore seeding makes a better lawn. Thorough job. Reasonable. By hour or contract. J. N. Flowes. G 2376 after 3.

LANDSCAPING—ARTISTIC DESIGN AND construction of distinctive gardens, large or small. Fencing, etc. G 7140.

NO BOEING, NO RAKING. ROTARY tilling and new lawns. Let Bee do it. A good job every time. Phone B 9783.

TWO YOUNG MEN WANT JOB DIGGING gardens or renewing lawns. Good workers and reasonable rates. Work done immediately. Call at 1032 Collinson St. or E 7661 between 10 a.m. and 2 p.m. Sunday.

USE OUR RENTAL SERVICE ON LAWN roller, electric hedge trimmer, dome thrower. Phone in your requests. B.C. Hardware, 724 Fort Street. G 1021.

YOUNG MAN DESIRES GENERAL GARdening work or cutting lawns. Saturdays only. Box 1700, Colonist.

EVERGREEN
LAWN AND GARDEN SERVICE
Landscaping, Tree Surgery, Pools, Patios, Lawns, Rockeries, Etc., Designed and Built
Lawn Cutting by Contract, Seasonal or Monthly
B 3689 DAY OR NIGHT

At last! A small power mower to fit your budget. Only $107.50. The new "TORO" with 17" cut and ¾ H.P. Briggs-Stratton engine. See them now at the
Lawnmower Hospital
913 CORMORANT B 5665

18 SITUATIONS WANTED FEMALE

ATTENTION!—YOUNG, EXPERIENCED sales clerk desires permanent position in ladies' ready-to-wear or grocery store. Phone G 8681, Alberta Frost.

COMPETENT LEDGER-KEEPER, EXperienced in general office routine, including cashiering and meeting the public, wishes position. Box 281, Colonist.

CHILD'S CARE SERVICES—Experienced baby sitters. B 6078, 6 to 8, or after 8.

EDUCATED LADY, CITY REFERENCES, wishes position middle of May, companion, companion-help or light practical nursing. Box 1580, Colonist.

EXPERIENCED STENOGRAPHER DEsires position, receptionist, clerk, adjuster's office or any suitable work. Good appearance. References. Box 1613, Colonist.

GRADUATE NURSE WILL BOARD CHILdren in her home, by day, week or month. Phone E 7538.

HAVING TROUBLE GETTING HELP for housework cleaning? Then call the Modern Maids. Modern equipment, experienced help by the hour or day. G 1086 days, G 7042 nights.

HOUSECLEANING EXPERTLY DONE by hour or contract. Satisfaction guaranteed. Call G 7079 after 6 p.m.

LADY COMPANION FOR ELDERLY widow, light-housekeeping. One who can drive car preferred. Box 187, Colonist.

MARRIED COUPLE, NO CHILDREN, thoroughly experienced in household management, would act as caretakers in town or country house or farm. Highest references. Box 430, Colonist.

NEAT, ACCURATE TYPING DONE. Building specifications a specialty. E 6819.

PRACTICAL NURSE-COMPANION, ELderly. Reasonable. Sleep in. Box 1876, Colonist.

PART-TIME HOUSEWORK, WOULD cook lunch. Box 1609, Colonist.

YOUNG LADY WOULD LIKE HOUSEwork, by hour. 60 cents, and car fare. Mondays and Fridays. Phone E 6069 between 6 and 8 tomorrow.

20 NURSING AND CONVALESCENT HOMES

A COMFORTABLE COUNTRY HOME for the aged, nursing care, graduate nurses. Write Box 9941, Colonist.

CLOVELLY PRIVATE HOSPITAL—FULLY staffed graduate nurses. Medical, convalescents, chronics. 1126 Clovelly Terrace. G 7214.

LARGE GROUND FLOOR ROOM, board and care elderly person. B 4563, 8 a.m. and 12 noon.

ST. GREGORY-BY-THE-SEA, 701 SEA Terrace. For convalescents and those needing rest and nursing care. E 9032.

21 PERSONAL

ALL SCHICK, SHAVEMASTER, REMington, Packard electric shaver repairs done in one day. Shaver specialist in charge every day. Complete stocks of new electric shavers. Trade-in allowance on your old machine. McGill-Orme Drug Co., Douglas Street and Pandora Avenue, Victoria, B.C.

ANNOUNCING THE CAIRO COFFEE shop will entertain you and your friends. Madam Zara, mystic teacup reader, cards, also palm reading. Monday to Saturday, 1.30 to 8 p.m. Cairo Coffee Shop, 1706 Douglas Street, opposite B.E.G.

ALCOHOLICS ANONYMOUS — BEACON Hill Chapter. Confidential information and advice to alcoholics. Write P.O. Box 223.

A SEARCH IS AFOOT FOR "MY SEVenty Years" by Mrs. G. Black or George Price. The copies will be bought by THE HAUNTED BOOKSHOP, 846 Fort Street. B 1497.

ATTENTION! FOR A COMPLETE OVERhaul of your sewing machine, whatever make, Phone G 3081. Taylor & Co., 818 Fort Street.

ARTISTIC AND MODERN PICTURE framing. Many styles to choose from at DIGGON'S.

A. B. LEIGH, CERTIFIED WATCHMAKer, 666 Cormorant. G 9716.

BEAUTIFUL 1949 FUR "SHORTY," made from your old fur coat. Bring your old fur coat to Foster's and we'll give you an estimate of the moderate cost without obligation. Hundreds of ladies have been delighted with this new Foster idea. 753 Yates Street.

BRITISH KNITWEAR, FINEST IMported materials. Garments for adults, children. B 5662.

CHILDHOOD PASSES. PICTURES LAST. Candid photos, $3.50 dozen. Morrison Studios, days, B 7157 eves., [illegible], B 6218.

CASH FOR BOX CAMERAS, 127, 120, 116; any condition. 2100 Broad.

Complete Radio Programs for Monday

Information on radio programs is supplied by the individual stations. The Colonist's role is to publish accurate and complete information. Responsibility for inaccurate listings is accepted by the individual stations. The Colonist does not assume responsibility for inaccurate listings.

CFVI—880 kc.

6:00 News	News
6:05 Musical Weather	Sports Review Club
6:15 Music of Manhattan	Dreamland Club
6:30 Sunrise Serenade	Music
7:00 Hymns	B.B.C. News
7:15 Morning Devotions	Sunday Sports
7:30 Sunday Sunrise	Sunday Theatre
8:00 Strings Over Canada	Morning Concert
8:15 Bible Study	Music Hall
8:30 Sun. Sun Dial	Sunday Sports
9:00 Sunday Sunrise	Sunday Sports
9:15 Sunday Sunrise	Sunday Sports
9:30 Music More Music	Musical Varieties
10:00 Sunday Sunrise	Sunday Sports
10:15 Sunday Sunrise	Sunday Sports
10:30 Sunday Sunrise	Sunday Sports
11:00 Sunday Sunrise	Sunday Sports
11:15 Sunday Sunrise	Sunday Sports
11:30 Sunday Sunrise	Sunday Sports
12:00 Lake Cowichan Band	Sunday Sports
12:15 Lake Cowichan Band	Sunday Sports
12:30 Lake Cowichan Band	Sunday Sports
1:00 Lake Cowichan Band	Sunday Sports
1:15 Lake Cowichan Band	Sunday Sports
1:30 Lake Cowichan Band	Sunday Sports
2:00 Lake Cowichan Band	Sunday Sports
2:15 Lake Cowichan Band	Sunday Sports
2:30 Lake Cowichan Band	Sunday Sports
3:00 Lake Cowichan Band	Sunday Sports
3:15 Lake Cowichan Band	Sunday Sports
3:30 Lake Cowichan Band	Sunday Sports
4:00 Lake Cowichan Band	Sunday Sports
4:15 Lake Cowichan Band	Sunday Sports
4:30 Lake Cowichan Band	Sunday Sports
5:00 Lake Cowichan Band	Sunday Sports
5:15 Lake Cowichan Band	Sunday Sports
5:30 Lake Cowichan Band	Sunday Sports
6:00 Lake Cowichan Band	Sunday Sports
6:15 Lake Cowichan Band	Sunday Sports
6:30 Lake Cowichan Band	Sunday Sports
7:00 Lake Cowichan Band	Sunday Sports
7:15 Lake Cowichan Band	Sunday Sports
7:30 Lake Cowichan Band	Sunday Sports
8:00 Lake Cowichan Band	Sunday Sports
8:15 Lake Cowichan Band	Sunday Sports
8:30 Lake Cowichan Band	Sunday Sports
9:00 Lake Cowichan Band	Sunday Sports
9:15 Lake Cowichan Band	Sunday Sports
9:30 Lake Cowichan Band	Sunday Sports
10:00 Lake Cowichan Band	Sunday Sports
10:15 Lake Cowichan Band	Sunday Sports
10:30 Lake Cowichan Band	Sunday Sports
11:00 Lake Cowichan Band	Sunday Sports
11:15 Lake Cowichan Band	Sunday Sports
11:30 Lake Cowichan Band

40 FOR SALE—MISCELLANEOUS

Mc & Mc

Summer Furniture

Reclining Deck Chair, each $6.00
Porch Chair, each $4.00
White Enamel Porch Chair, each $4.00
Natural Finish All Hardwood Porch Chair, each $4.25
Corvette Garden Chair, each $6.00
Boston Garden Chair, each $4.95
Natural Finish Foot Rest for either Deck Chair, each $1.95
Folding Camp Cots, duck cover, each $6.95

"Save As You Buy at Mc & Mc"

1400 BLOCK, GOVERNMENT STREET

PHONE G 1111

HOT-WATER NEWS From THE STANDARD

Every home maker knows the value of a constant supply of hot water. See the new hot water heaters now in stock at The Standard.

THE INGLIS ELECTRIC HOT-WATER HEATERS $134.00

GENERAL ELECTRIC HEATERS 40-gallon capacity $189.00

THE PITTSBURGH HOT-WATER HEATER 40-gallon capacity $163.50

THE RUUD GAS HOT-WATER HEATER, from $134.15

Estimates on Installation Gladly Given

STANDARD FURNITURE COMPANY

RIGHT THROUGH — YATES TO VIEW

10-PIECE BEDROOM SUITE FOR $199.50

Including the following—Vanity with round Plate Mirror, four-drawer Chiffonier, full-sized bed with Waterfall Design, all in Walnut. All-Steel Ribbon Spring, Spring-filled Mattress, pair of Pillows, set of Boudoir Lamps.

VOGUE FURNITURE HOUSE

800 YATES STREET PHONE G 6131

"Out of the High-Rent District— To Save You Money"

SPECIALS IN USED FURNITURE

Wine velour chesterfield, new cover $39.00
Two cribs $16.00, 14.00
Small brocade-covered love seat 29.00
Combination love seat and single bed 48.00
4-piece green chesterfield suite 69.50

HOLLAND BROS. & CO.

604 FORT ST E 6013

AMBASSADOR HOME SERVICE

CHESTERFIELDS — CHAIRS — RUGS Cleaned in your own home. All work guaranteed. Ready for use the same day. Our special formula.

CLEANS — DISINFECTS — DEMOTHS

For Estimates Call E 0532

Inquiries up to 10 Miles Invited

Ten Conserius $20 and $40
Drop-head Singer Sewing Machine, 7 drawers $60
3-Burner Gas Stove with white enamel door $34
New Berkley Garbage Burner—All white enamel $49

HUB FURNITURE COMPANY

713-719 JOHNSON ST PHONE G 0425

Manager, E. Louis

LOVELY TO LIVE WITH

DEALCRAFT NEST OF TABLES, END TABLES AND COFFEE TABLES. DOZENS TO CHOOSE FROM

FLETCHER BROS.

1130 DOUGLAS ST PHONE G 7148

40B MUSICAL INSTRUMENTS

ACCORDION, HOHNER 48 BASS E 4500

BESSON PROTOTYPE TRUMPET, A TO B flat change. Good condition. $75. G 1703

CAVE PIANO STORE FOR GUARANTEED used pianos. 745 View Street. Phone G 2818

CASH FOR YOUR USED PIANO—Prompt and courteous appraisals at no obligation. G 7148

FLUTE—BOEHM LOW-PITCH WOOD, Wm. E. Haynes, repaded and overhauled, in case. $100. Box 1300, Colonist

HOHNER ACCORDION IN GOOD SHAPE $10. 1034 Craigdarroch.

MASON & RISCH PIANO. EXCELLENT condition, splendid tone. Rosewood $375. E 8063.

RECORD PLAYER FOR SALE. $14.50 Phone G 4304

RECORD PLAYER FOR SALE, $14 — G 2840

STERLING SILVER TRUMPET FOR sale, good condition. E 9660

UPRIGHT PIANO AND BENCH TO match. Good tone. Good condition. 280 Regina Ave

WILL STORE PIANO FOR USE OF same, good home. B 1904

47—40 G.M. CAR RADIO AND AERIAL, $75 Phone E 5794

BUTTON ACCORDIONS

HOHNER—1 ROW—8 BASS $34.50
HOHNER—4 1 ROW—8 BASS $46.50
HOHNER—2 ROW—16 BASS $66.00

A COMPLETE STOCK OF HOHNER HARMONICAS PRICED FROM $2 TO $32.50

FLETCHER BROS.

1130 DOUGLAS ST. PHONE G 7148

40F RADIO AND REPAIRS

A ROGERS-MAJESTIC AUTOMATIC radio-phonograph, cabinet style, latest model, like new. Phone G 6837

ALL RADIOS REPAIRED — EFFICIENT and prompt. Guaranteed. Call G 2118

EXPERT RADIO REPAIRS — MEMBER R.E.T. Aaronson's, 505 Johnson. G 4732

FOR COMPLETE SATISFACTION AND guaranteed workmanship, send your repairs to The T. Eaton Co. Ltd. (B.C.) specialists in radio services and members of A.E.T. of B.C. Phone E 4141. 611 View St.

KENT'S LTD—EXPERT RADIO SERVICE by skilled technicians and most modern testing equipment. Pick up and deliver. Phone E 7104. 742 Fort Street.

RADIO REPAIRS — EXPERT REPAIRS on radios and electrical appliances. We pick up and deliver! B.C.R. and Agencies, 714 View St. E 6023.

SPECIAL RADIO VALUES AT KENT'S

Rogers-Majestic Combination Radio-Phonograph, long and short wave, electronic reproducer. Regular price $370.00. In new condition and a bargain at only $250

Rogers-Majestic long and short wave console combination radio-phonograph. Used only as a demonstrator. Reg. $307.50. A real buy at only $225

KENT'S LTD.

For the Biggest Selection of New and Used Radios

742 FORT Empire 7104

SPECIALLY MADE EIGHT-TUBE SUMpus room combination radio, six wavebands, automatic record player, twin matched speakers for extra volume and long range. Masonite cabinet. $160. E 4782.

SERVICE IS OUR BUSINESS

We have the equipment, the space and the personnel. And we like serving the public if you have refrigerator, radio or appliance problems.

TWO ONLY A.K. REFRIGERATORS

These beautiful white enamel, 6-cubic-foot refrigerators are just right for small space [illegible] Delivery from factory in three weeks.

COMPLETE $280

COAST ELECTRONICS LTD.

1407 STORE STREET E 6644

RADIO AND APPLIANCES REPAIRS

B.C.R. and Agencies

714 VIEW STREET

Expert Workmanship

48-HOUR SERVICE

We Pick Up and Deliver

E 6023 - E 4114

FONE FLETCHER'S FIRST

G 7148

24-HOUR SERVICE ON RADIO REPAIRS We Pick Up and Deliver

FLETCHER BROS.

1130 DOUGLAS STREET

40G REFRIGERATION SALES AND SERVICE

AT Mc & Mc COMMERCIAL EQUIPMENT

We have the following reconditioned showcases still available:

One 6 Double duty Buddy Freeborn Porcelain remote top and bottom refrigerated meat display case. Completely installed on your premises $650

One 10 Double duty Buddy Freeborn Porcelain portable top and bottom refrigerated meat display case. First-class condition $825

One 10 Double duty Buddy Freeborn Porcelain, portable, top and bottom refrigerated meat display case. Good as new $1,050

One 6 Single duty, top display only, Buddy Freeborn porcelain display case. Ideal for fish case. As new $300

CAN BE SEEN AT OUR WAREHOUSE 2015 GOVT. ST.

40K BICYCLES AND MOTORCYCLES

AUTOCYCLE IN GOOD RUNNING order. $100. Slightly used Francis-Barnett $95 and many other good used motorcycles at your friendly motorcycle dealer, B. Brooks & Sons, 821 Fort Street.

A LADY'S ROYAL ENFIELD BICYCLE, perfect condition. E 3614.

BOY'S C.C.M. BICYCLE WITH CARrier, head and taillights. In first-class condition. Ideal for paper or messenger boy. Reasonable. Phone E 1318.

BICYCLES — ALL SIZES. REPAIRS Work guaranteed. Aaronson's, 505 Johnson Street.

BICYCLE, NICE RUNNING, REALLY new, electric lamp. Interesting price. G 4034.

BOY'S C.C.M., THREE-SPEED, DRUM brakes, light and generator, $40. Colquitz 200M, before 4 p.m.

EVERYTHING IN BICYCLE REPAIRS — Barnard, Ltd., 1414 Douglas St. G 6011

FOR SALE — GOOD STRONG LADY'S bicycle $20. E 4200

JAMES AUTOCYCLE, MECHANICALLY A1. $100. E 2502.

WHAT IS IT?

LARGE BICYCLES—SMALL BICYCLES—boys' bicycles—girls' bicycles—new bicycles—reconditioned bicycles—low-priced bicycles—high-priced bicycles—in fact every kind of bicycle is to be had at Harris' Cycle on Fort Street, next to Ray's.

LADY'S AND GENT'S BICYCLES FOR sale, $20 and $40 respectively. Good condition. E 1403.

LADY'S BICYCLE AND CARRIER, $32; also boy's scooter, $3. Colquitz 43Y

LARGE BARN FOR SALE, GOOD LUMber, at 1784 Denman Street.

LADY'S C.C.M. BICYCLE, USED VERY little, $30. Phone E 6874

MUDGUARDS, $1.23 PAIR. INNER tubes, 75c; master padlocks, 35c; side handlebars, 75c; Brooks saddles, $4.75; toe clips, 75c; roller skates, $1.75 pair; cross bars, $1.50; stems, $1.25; bicycles $14.75. Victory Cycle Works, 585 Johnson St.

MUSTANG COLT MOTORCYCLE, NEW, under list price, $300; also 1947 Cushman motor scooter, $100. Terms. Royal Auto Sales, G 6911.

MAN'S ENGLISH BICYCLE GOOD CONdition. $22. E 4467. 2624 Fernwood Road.

MAN'S C.C.M. BICYCLE, IN GOOD CONdition, with light and generator, $38. Phone G 8207

MAN'S BICYCLE REASONABLE. E 6506.

MOTORCYCLE SALES

OFFERS YOU THE NEW VINCENT H.R.D. —world's fastest stock motorcycle—90-h.p. combined with a luxury ride. The answer to a motorcyclist's dream.

Also in stock, new B.S.A. from 125 C.C. to 500 C.C., autocycles and scooters.

Used Worleys, Indians, Nortons, Triumphs, Autocycles, etc., from $40 to $900.

The largest stock of new and used motorcycles in Victoria.

Trades and Terms

See Us First for Accessories, Leather Jackets and the Best-Equipped Repair Shop on the Island

2047 DOUGLAS STREET—G 7843

RUDGE AUTOCYCLE, $90. PHONE E 3517.

TREAT YOURSELF TO A BRAND NEW bicycle. Come in and inspect our large variety. See the latest roadster brakes, Dyno dad lights, three speeds and drum brake hubs. Convenient terms arranged.

ROBINSON'S

1307 Broad Street Phone E 6314

WHIZZER AUTOCYCLE, AS NEW, spring forks, lights and licence. See it and ride it. $130. Phone Colquitz 64Y

WHIZZER AUTO CYCLE, PERFECT condition. Phone G 1340

1942 HARLEY-DAVIDSON, WINDscreen, buddy seat, good paint and rubber. Only done 800 miles since overhauled. Must sell. Will sacrifice for $300. E 0097

1942 HARLEY-DAVIDSON MOTORcycle, complete overhaul, windscreen, etc. Bargain priced. Must sell. Phone E 4677.

1946 HARLEY-DAVIDSON "74" rings, valve grind, new paint, $625 or offer. Would take a car in trade. Apply 38 Ontario.

1947 TRIUMPH SPEED TWIN, PEPPY, immaculate and has never been abused. Accessories. $650. E 7079

1948 B.S.A. 500 TWIN, NEW CONDItion, with accessories. $900. 4026 Zinnia Road

1939 INDIAN "74" IN EXCELLENT condition all round, $450. Will trade for car. E 4700

1947 B.S.A. 350 c.c. GOOD CONDItion throughout. Accessories. Phone E 7338

1938 ROYAL ENFIELD, 350 C.C. $300 Millgrove Street.

1940 TRIUMPH 350 CC. — GOOD condition. 393 Russell St., E 7500

BROOKLANDS MOTORCYCLE WORKS

837 FORT STREET

We have only first-class Used Motorcycles at fair prices to offer you. We have positively no junk. See us.

"THE RELIABLE FIRM"

Dick Shanks - E 3936 - Reg Shanks

40L STOVES AND RANGES

ABSOLUTELY THE BEST OIL BURNer service. Buy your Cyclos burner from an oil burner specialist and be assured of satisfaction. Phone E 3643. A. G. Bowser Oil Burners, 1127 Esquimalt Road.

ALL TYPES OIL BURNERS SOLD, serviced and installed, oil ranges disconnected and hooked up. Copper coils, hot-water tanks and accessories, Autopulse pump, one or two-story (oil drums). Eagle Sales & Agencies, E 3633. 1010 Dunsmuir Street (temporary address).

A COMPLETE OIL BURNER SERVICE, copper coils, water tanks, oil tanks, fan motors, Autopulse pumps, oil burners. All types installed, serviced, repaired, replaced. Satisfaction assured. Ben Oliver, E 2018

A ABE FOR STOVES AND HEATERS—Sawdust burners installed and repaired. Stoves repaired.

541 JOHNSON STREET PHONE G 5183

A NEW WICK OIL-BURNER STOVE, Auto-Pulse pump. Used 8 months. E 3077

ALMOST NEW SMALL FAWCETT range, white enamel front, $60. Carla's Stove Store, 830 Fort St. E 3011

A [illegible] complete with fan and drum of oil, $100 or best offer. Phone E 6005

A McCLARY RANGE, WHITE ENAMEL front. Good condition. G 1422.

BEACH WHITE ENAMEL OIL-BURNING range, 8 months old. Good condition. Cost new $280. Party leaving for East will sell for $100. Apply 1069 Portage Road

BEACH OIL-BURNER RANGE, AUTOmatic oil pump and 30 gal. boiler and coil, also oil contract. E 2904

BEAUTIFUL ALL-ENAMEL GURNEY oil-burning range. Call at 653 Dunsmuir Street

BEACH ELECTRIC RANGE AND HEATing elements for boiler, $300. 1634 Bouchier Ave., evenings

BEACON STOVE WITH SAWDUST burner and grates, $10. E 1216

BEACH COMBINATION COAL-GAS range, cream and black, $85. E 1361

B.C.R. & AGENCIES

COMPLETE SERVICE ON ANY TYPE OF range. Oil ranges a specialty. New and second-hand ranges in coal, oil, gas or electric. Expert mechanics. 714 View Street. E 6023

CYCLOS OIL BURNER AND STOVE, complete with barrel full of oil, stand piped to house, economical. 1704 Foul Bay Road. E 6308. First $150 takes all.

COAL AND WOOD SIX-HOLED RANGE, in good condition, $15. 2654 Arbutus Road. Phone G 6008

COAL AND WOOD RANGE IN FIRST class shape. Call after 4 p.m. at 2339 Albina. G 4230

ENAMEL BEACH RANGE WITH MIRrors, sawdust burner, $100. E 3941

ELECTRIC RANGE, APARTMENT SIZE. Terms. Greer's Appliances. E 6961

ELECTRIC 4-BURNER FRIGIDAIRE, family size, large oven. G 8800

FINDLEY CONDOR "A" WHITE ENAMEL, wood, coal. Like new. Not-water jacket, stove pipes, complete. Only used one month. Cost $150, sell $80. 1140 Dallas Road. G 2414

FOR SALE — GURNEY TABLE-TOP white enamel gas range, almost new. 1144 [illegible] E 1772

HOT AIR FURNACE, 22-INCH, AND blower [illegible]. Phone E 7100

MAJOR SAWDUST BURNERS — WE are Victoria agents. Domestic Sales, 1816 Douglas Street. Phone E 1512

MOVING? CALL E 1843 TO HAVE THAT range connected. Neil's Stove Repairs.

ONE CYCLOS POT BURNER OIL RANGE with outside tank and stand complete. This range can be seen in operation any evening after 6 p.m. at 347 Island Highway, View Royal

ONE ONLY NORGE ELECTRIC RANGE, floor sample, at only $264. Regular price $344.95. Fully guaranteed. B.C. Hardware, 716 Fort Street. G 1021

OIL RANGE LIKE NEW, POT BURNER, copper coils, oil contract, $200. Phone E 6667

ROPER - MOFFAT AUTOMATIC GAS range, almost new. E 6187

TWO-OVEN RANGE, $60. SHAWNIGAN Beach Hotel

SOUTHALL STOVE CO.

Sawdust Burners

Stove and Furnace Repairs—Boilers

Coal Stokers—Oil Burners

840 Cormorant Street Victoria, B.C.

40M MACHINERY

BULLDOZER, 30 CATERPILLAR, PRICE $2,600, take car part trade. E 5040

COMBINE "CUTS AND THRESHES IN one operation." Has grain cleaner, dagger and pickup. On rubber. New Ford-Ferguson hookup at present. Any tractor hookup available. Excellent condition. Box 1100, Colonist

D4 CATERPILLAR BULLDOZER WITH Hyster winch. E 3378

FOR SALE - MACK EQEW LOGGING truck and Hayes 16-ton trailer, Murdie 76-C-8 yarder, with lines and sled. Murdie Chrysler "E" power unit for donkey, one boiler off 16x12 steam donkey. Norie Bros., Cowichan Station

FOR SALE — MURDIE 60" DONKEY, new engine, sled, lines, fairleads. Ready to go. Contact H. Cameron, Sooke Lake Lumber, Ltd., Victoria

FOR SALE — HAND AND TREADLE loom. Phone Colquitz 106R

HYDRAULIC FRONT-END LOADER FOR Ford or Ferguson tractor. H. Ned, call at 810 Catherine Street, or phone E 1620

HIGH-SPEED SANDER, $75. 1407 Store Street

INTERNATIONAL ENGINE, 6-CYLINDER Model C 60, bore 3¾" — This has been completely reconditioned. Re-sleeved to standard bore. Crankshaft ground, new bearings throughout, new oil pump. New starter, generator, clutch assembly. $350. Tdie and others may be seen at Whittaker & Reverend Ltd., 540 View Street.

USED CRAWLER TRACTORS

International TD-14, straight blade, winch and arch $13,000

International TD-14 St. blade, winch, operator's guard, lights, new rails. This machine is extra good $8,800

Allis-Chalmers HD-7 St. Made, operator's guard, winch, all in top shape $7,500

Caterpillar D-7, blade and winch $12,500

International T-20, rebuilt $3,300

International TD-18, nice shape $6,500

International UD-14 power unit $3,000

A few new International Crawler Tractors for immediate delivery

B.C. EQUIPMENT COMPANY, LTD.

NANAIMO Phones 1770 and 1833L

SALES—PARTS—SERVICE

I.E.L. POWER CHAIN SAWS

FEATURING THE PIONEER ONE-MAN CHAIN SAW

Cutting up to 40 ins. weight 60 lbs.; 5 H.P.

Priced From $280 Complete

Also Two-Man Saws—Models "M" and "G"

IRA BECKER & SON

Vancouver Island and B.C. Coast Distributors

NANAIMO, B.C.—PHONE 1516

VICTORIA AGENCY 2810 CAREY ROAD PHONE G 8971

McCULLOCH POWER CHAIN SAW

Power unit weight only 40 lbs., handles 20-in. to 4-ft. blades with 5 h.p. No oiling of chain required, cross cuts or rips. Automatic clutch. Kickproof starter and 360 deg. swivel on bar for use by one or two men. Priced from $445 to $485 with immediate delivery on any blade.

GLADWELL MOTORS, LTD.

Mercury—Meteor—Lincoln Dealer

994 PANDORA at QUADRA E 4117

HORNET POWER CHAIN SAWS

Prices From $301

B.C. ROOFERS

714 VIEW STREET PHONE E 6022

LAWNMOWER HOSPITAL

613 CORMORANT ST. PHONE E 5458

GULF DISTRIBUTORS LTD.

HAYES - LAWRENCE LOGGING TRUCKS AND WINCHES

Sales - Parts - Service

HAYES STREET, NANAIMO, B.C.

Phone 1788

INTERNATIONAL T.D. 14 BULLDOZER; hydraulic blade and winch. E 3420 day; E 3987, evening

3½ S. LONDON CONCRETE MIXER, 90-90, 30-day guarantee, $350. E 3446.

40O FARM IMPLEMENTS

FOR THE FORD AGRICULTURAL tractor and other fine farming implements, see the new Farm Implement B.Q. of National Motors, 830 View St., G 4671

FOR QUICK SALE, PERFECT SHAPE farm tractor. 1360 Craigflower Road

DISK HARROWS

WE HAVE FOR IMMEDIATE DELIVERY a limited supply of McCormick-Deering Tandem tractor disk harrows. Sizes 6', 7' 8". Farwest Motors, Ltd., Yates at Vancouver Street. G 4174.

A BETTER COLLECTION AT JACK'S, 1431 Broad—A dandy .22 R.F. rifle, peep sight, $10. a Coleman gasoline two-burner camp stove, $8; 6-battery radio, four-tube, Victor $10; a boat's copper water tank and faucet $8.00

DUCK GUANO

APPLY NOW AND LET SPRING RAINS carry nutritious elements into the soil for spring growth. Duck Farm, Sidney. 1st $1.00 per sack.

ALL ELECTRIC APPLIANCES REPAIRED. Efficient and prompt, guaranteed service. Vacuum cleaners, all makes, all models. Bargains. G 3183

A.B.C. BEATTY, CONNOR, EASY, Maytag. Wringer repairs a specialty. Wringer rolls in stock. Taylor & Co. 820 Fort.

ALL-STEEL SCOOTER, PUNCTUREproof wheels, suit boy 3-6 years, $10. Hudson seal ¾-length coat, fair condition, $35. G 1478

ALL MAKES SEWING MACHINES REpaired. Parts, needles, oil. Taylor & Co., 820 Fort

ATTENTION — SINGER PORTABLE electric sewing machines for rent. Taylor & Co., 820 Fort Street. G 6691.

AIR MATTRESSES FOR SOLID COMfort. F. Jeune & Bro., 570 Johnson Street. Phone G 4632.

ALEXANDER—ALWAYS BEST FOR TOP soil, manure, clean fill. E 5778

A BIG BARGAIN - BARNYARD MANURE, $2.50 per yard, delivered. G 5564

AT ONCE — RUBBER STAMPS, FROM DIGGON'S

A-1 COW MANURE, $3 PER YARD. Phone G 1377

A BIG DOUBLE LOAD MANURE, SOIL, rock, cinders. Delivered. G 6644

ADDING MACHINES, CASH REGISTERS. Owen & Richardson. E 4232

BELL HOWELL 16 MM PROJECTOR IN carrying case. Cine Kodak 16 mm magazine with 2.5 lens and 6" telephoto in leather case, together with extra film Ctr and tripod and glass screen. A complete outfit in new condition. E 8042.

BEATTY WASHING MACHINES, "CLARE Jewel" coal and wood ranges. Stoick's Hillside Hardware, Hillside and Quadra; B 2411, Stoick's Esquimalt Hardware, 1227 Esquimalt. B 1722

BUSCH-LAMB MICROSCOPE, 16, FOUR and 1.4 mm. lenses to 1,000 magnifications with sub-stage condenser and tilting frame, with wooden carrying case. E 5023

BEAUTY SHOP HAIR DRYER, SENATOR, in good condition. Apply between 6 and 7 p.m. 206 Gorge Road East

B.C. STRAWBERRY PLANTS, 2 CENTS, raspberries, shrubs, 35 cents, delivered. Phone 4 0433

BABY TENDA, TAYLOR TOT STROLler, both like new. G 4723

BENDIX FOR SALE. LIKE NEW, LEAVing city. G 1100

FOR BEST RESULTS TAKE AS DIRECTED BELOW

CALL IN AT HUMBER'S WAREHOUSE, and place order for the new THOR washer. Note excitement from other customers. Keep careful check on mounting sales appeal. Take home and repeat instructions as often as U wish. Sure cure for washday blues. Yes ... the "THOR" washer your clothes 3 times faster, with the super-agitator. EAT HUMBER'S ... View St. ... below Gov't

CASH REGISTERS, ACCOUNT REGISters, McCaskey, used Underwood typewriter No. 11, almost new duplicating machine, VISI record visible index systems. J. R. Pipes Business Systems, 843 Yates St., E 6021

CEMENT MIXER FOR SALE. 3234 Bansley Road

CAMP STOVE, GASOLINE, 4-BURNER, new condition. Phone E 6023.

CRIB FOR SALE. G 2741.

CEDAR POSTS, 30c EACH DELIVERED. Phone G 1377.

DUCBY DINETTE (3 Ft. TABLE & 4 chairs). This has been pushed around a bit so we reconditioned it. Has 4 red leatherette-seated chairs all pen oat fin. YOURS for $25. HUMBER'S WAREHOUSE

DOUBLE SINK, SUITABLE FOR restaurant use. E 3720

ENAMEL SINK AND DRAINBOARD (1 x 32), $10, complete with chromium swing taps or one $40 six-hole McClary range, part enamel, with oil pot burner, copper coils, electric fan, oil container, pump, pipe and contract, valued $75 for $45. chesterfield and chair, $40; nurse's English white burkskin shoes, as new, 7½A, cheap $3. 2314 Shelbourne. E 2791 after 4 Sunday

ELECTRIC RANGETTE, CHROME TOP, two burners, oven, plug-in, $10. Mantel radio, like new, heavy-duty battery, ideal for boat, $28. E 8048

ENGLISH PRAM, GOOD CONDITION, $22. Phone E 1422. 2314 Fernwood Road

ELECTRIC RANGETTE AND KITCHEN buffet, reasonable, would consider good dugg as part payment. G 8123

ENCYCLOPEDIA BRITANNICA, 11TH edition in suede leather binding and onion skin paper. E 8052

ENGLISH PRAM, GOOD CONDITION. Belmont 301Y

ELECTRIC WASHING MACHINE FOR rent. Phone G 3021

START-A-HOME-GROUP

3 Rooms Of Furniture — $300

FOR YOUR LIV RM CHARMING COMfort with luxury sofa-bed. Sp.P. ocean chair. Plus beautiful Tri-Lite and new-style cocktail table.

FOR YOUR BD ROOM ... Beautifully-matched bedroom ensemble, your choice of the French Walnut, or the Limelona. Features illt-plate mirror drop-centre vanity. Along with all-steel rails a drawer mile high seatterres lemmed with coils plus a ribbon steel all-steel spring.

FOR YOUR DINETTE ... YES ... a sparkling silver chrome suite. Choice of 4 different colors, all the newest like silver-front, silver rum, marble, knotty wood, etc. Table has cutlery drawer ... chairs (4) lightweight with Korn-Seal plastic fabrics ... washable

"3 ROOMS FOR 300"

TAILORED TERMS. FREE DELIVERY

HUMBER'S WAREHOUSE

"CREDIT LIKE MAGIC"

"FOLD-A-WAY" BED, WITH A SPRINGfilled mattress. The answer to that unexpected guest ... an all-time low warehouse gift, $34.00. HUMBER'S ... Past ... it's spring-filled

FOR SALE — POSTER BED, SPRING, mattress, radio, furniture, full size Clare Jewel wood and coal stove. Both good condition. Phone G 6407

FOR SALE — ICE CREAM TABLES, soda water carbonator, 60-qt. dough and cake mixer, electric canning machine, sausage maker. Apply to Carson Cafe

FOR SALE—KITCHEN SET WITH BUFfet, a Fawcett range, garden tools, wheelbarrow, miscellaneous articles. G 7007

FOR SALE — RANGETTE, HOTPLATE, enamel laundry tub, chrome taps and mosaic medicine chest. 1428 Victoria Avenue

FIRST-CLASS CUTHBERT RASPBERRY canes. From $1 per dozen. G 4060. 3300 Quadra Street

FAWCETT CREAM ENAMEL WOOD AND coal range (Medeira), $75, one wardrobe trunk, $10. G 4800

FOR SALE—LARGE CRIB AND MATtress, $16; two toy-cycles, $3 each. Phone E 7784

FOR SALE—ACE ICE REFRIGERATOR, large size, excellent condition. G 8210, after 10

FURNACE NEW — INSTALLED IF DEsired, also terms on budget plan. E 0661

FOLDING PLAYPEN, $4.00. 2000 Austin Avenue. E 3000

FOLDING BABY BUGGY, $4.00 — E 3000.

FIVE-STONE DIAMOND RING, HALFprice. E 6060.

FROST KING ICEBOX, LIKE NEW, $40. Box 1830, Colonist.

FOLDING COT WITH MATTRESS. Good condition. Cheap. E 6100

GERMAN AVIATOR WRIST WATCH and stopwatch, with sweep second, stop timing. E 8002.

GARDEN SETTEE COUCH TO SEAT three people. Regular price $65. Sale price $48. As new. E 8048.

GOLFER'S MATCHED SET, TWO WOODS and seven irons, leather bag, golf cart. Highest offer. G 4897

GREENHOUSE, 20 x 40 — APPLY 24 Helmcken Road. Phone Col. 24J.

HELP YOURSELF LOWER THE COST of chrome furniture by acting NOW. A silver chrome table (the sides pull out) ... tools, plus 4 chrome chairs vated it you ... only $75 brand new at HUMBER'S Warehouse ... View—below Gov't

HAND - WASHING MACHINE WITH wringer, used very little. Apply 88 San Jose

HOOVER VACUUM CLEANER WITH complete attachments. $30. G 8206

IF THE STORK HOVERING ABOVE your shieling? Strip yourself some of the cost of furniture by getting this all-steel drop-side crib, complete with mattress ... View—below Gov't

ICE BOX FOR SALE, $8.00. G 8471.

ICE BOX, $10. PHONE G 3346.

LADY'S WALNUT DROP CENTRE AND 4-drawer vanity and board, $30; oak armchair with leather seat, $4; two pairs rose taffeta drapes, 63 wide, 6¾ long, $18; rose crepe dress, size 18, length 43. $5. Suite 8, 308 Menzies Street.

LEAVING CITY — FAWCETT MAYFAIR stove with sawdust burner. Beautiful condition. Also washing machine, diningroom set, 4 bicycles. No reasonable offer turned down. E 9723.

LARGE WARDROBE, DOUBLE BED, kitchen stove, coffee table, Tri-light, child's crib, odd table and chest of drawers. Call 1134 Johnson, E 8611

LADY'S C.C.M. BICYCLE WITH GENerator and carrier. Cheap. 1590 Broadmead

LAWN MOWER, RUBBER TIRES, $11; also firescreen, $8. 2504 Central, evenings

LATE MODEL WESTINGHOUSE 7 CU. ft. refrigerator, sealed unit, as new, a buy, $285. Cash or terms. G 2311

LAWN SWING WITH CANOPY AND pad, etc., colorful, $45. E 3040

LAWN MOWER FOR SALE, TAYLOR-Forbes, good condition, $10. G 2167

LAWN MOWER AND FIVE FLOWER Boxes, $8.00. E 1425

LARGE SIZE STEEL CRIB COMPLETE, like new, $14. 2843 Cedar Hill Road

LAUNDRY TUBS, ENAMEL, PERFECT condition, $30. 1740 Bitter Ave

LAUNDRY TUBS AND SUPPORTS. 2814 Roseberry.

LAWN MOWER, RUBBER TIRED, $12. 28 Moss Street.

MATCHED SET OF BRITISH GOLF clubs. What offers? E 7171 or Colquitz 18Y.

MECHANIC'S TOOLS AND EQUIPMENT, all in good condition, also combination fireproof safe and file cabinet. G 1637

MENS GRANDEE DE LUXE GOLF clubs, best grade, 4 irons, 2 woods, canvas bag. E 3053

MEAT DISPLAY CASE, 6 FEET, NEW condition, with or without refrigerating equipment. Phone E 1042

MONARCH ICE BOX — G 4032.

METAL ICE REFRIGERATOR, IN GOOD condition. $40. E 0795

NEED A SPARE??? FULL-SIZE BED, spring & new felt mattress??? Have U only got 30 bucks??? Then this is it. Walnut steel bed ... splendid spring without a sag in it, plus a new felt mattress. Now could U lose?? It's a tradein ... one only like this only. HUMBER'S WAREHOUSE. View St. ... below Gov't.

NEW STAND MODEL CREAM SEPARAtors, $45 to $60. Western Distributing, 174 W. Esplanade, North Vancouver, B.C.

NO. 3A ANSCO FOLDING CAMERA, postcard size. Phone E 0414

NEW 16-FOOT ROUND-RUNG LADDER. $8. Phone E 3078

OIL BASE PAINTS — QUALITY GUARanteed. Many colors, $1 per qt., $4 per gal. delivered Greater Victoria. Box 1422, Colonist.

OIL PAINTINGS CLEANED, VARNISHED, by expert. Frames repaired, gilded. Phone E 0766, after 7 p.m.

ONE SINGLE BED AND SPRING, ALSO child's high chair. Phone G 6116.

PORTABLE TYPEWRITER — SEE THE NEW REMINGTON. Two-tone grey finish. Big machine performance. Cash or terms. Remington Rand, 618 Broughton Street. Phone G 6018

RUBBER STAMPS — ROBINSON PRESS Printers. Pioneer rubber stamp makers in Victoria. 940 Pisgard Street. Masonic Building. Phone E 6714

RESTAURANT EQUIPMENT, COFFEE urns, toaster, ranges, etc. E 7487

STEEL "T" BEAM, 65 FT. BY 14 IN.; steel plate and steel fire escape ladder, white paint, Carkeleon for boat, electric wire and conduit, 1¼". E 2023 or call at 1414 Fort St., the Ferma Stone building

SET OF SOCKET WRENCHES, JUST like new, electric Hoover, hot-water tank. Phone E 3135

STEEL CRIB AND MATTRESS, LARGE size, perfect condition. $40. E 6800

SMALL CRIB WITH LARGE CASTERS, $4.50. E 2356

SET OF CROWN STAFFORDSHIRE china, 34 pieces. E 8053

TWO-BURNER ELECTRIC RANGE, AUtomatic oven, heat control, demonstrator, at attractive reduced price. E. G. Mainwaring & Co., 770 Fort Street.

TYPEWRITER, STANDARD SIZE, REMington, used only 4 months, excellent condition. $116. E 8777

TRICYCLE FOR SALE, SIZE 3-6 YEARS. E [illegible], evenings

VIBING 3-VOLT BATTERY RADIO, AS new. Suitable for boat or country. $22. N 6123

VACUUM CLEANER, NEW, WITH ATtachments. Terms arranged. E 0801

WHEELS—BALL-BEARING AIR-CUSHion tires, 8" x 3", $3.35; 10" x 1.75", $4.35; 12" x 4.00", $7.75. Precision Machine Supplies, 834 Pandora. Phone E 8114

WHITE SUNSHINE BABY CARRIAGE, good condition, $13; playpen, collapsible with floor, $8. E 4800

WOODEN FRONT DOOR STEPS, AS new. $6. E 5044

WHITE ENAMEL SINK, 30x18 ins., high back. Nail rim, $10. E 6081

3-PIECE STUDIO SUITE, PULL-OUT bed, solid maple, good condition. Price $130. Also one Nordheimer cottage-type piano with bench. Excellent tone. $150. Phone Sidney 163N

SPRING SALE TONIC IN A LOVELY V-lined 2-pce chesterfield in the modern style with 4 cushions on the sofa. $169 at HUMBER'S WAREHOUSE. $114 for the 4 pieces.

6 M.M. MAUSER RIFLE WITH AMMUnition, $100, also new Weaver K-2.5 telescope sight, $40. E. Bahnsen, 920 Pandora.

6 M.M. MAUSER RIFLE WITH AMmunition $107, also new Weaver K-25 telescope sight, $40. E. Bahnsen, 920 Pandora

30 SQ. FT. BEAUTIFUL LUSTROUS BELgian black tile. Cheap. R. E. Laurence, 858 Island Highway, Langford.

32 WINCHESTER RIFLE SPECIAL, AND 12-G. Smith shotgun; both new. Phone G 1400

8-FT. REFRIGERATOR SHOWCASE, older style, but good condition. $100. 1407 Store St.

LAWN MOWERS

TAYLOR-FORBES LAWN MOWERS

Rubber Tired, Ball-Bearing Action

$4 TRADE-IN ALLOWANCE ON YOUR OLD MACHINE

IRA BECKER

948 CORMORANT STREET G 8743

THROW AWAY YOUR WHISK BROOM

INVEST IN A GENERAL ELECTRIC TANK-TYPE VACUUM CLEANER, COMPLETE AT $94.50

FLETCHER BROS.

1130 DOUGLAS ST PHONE G 7148

WASHING MACHINES

BEATTY—EASY—MAYTAG—GILSON

Terms Arranged

Repairs to All Makes

MODERN APPLIANCES

961 YATES STREET PHONE E 3013

8 X 30 JAP ARMY BINOCULARS, $40. Phone Col. 384R.

CHECK UP On Your Office Supplies

Letterheads, Envelopes, Billheads, Statements, Ruled Sheets, Etc.

Don't Leave It Till the Last Minute

THE COLONIST PRINTING DEPARTMENT

GOOD SOIL FILL — FREE —

Haul It Away or We Will Deliver Some Reasonable

PHONE

OLSON MOTORS

WASHER NO MONEY REQUIRED

We may be able to allow you an even exchange for your piano on the washer of your choice. A trading makes. See us immediately.

FLETCHER BROS.

1130 DOUGLAS STREET — PHONE G 7148

41 WANTED—MISCELLANEOUS

ALMOST ANYTHING

A LOT OF FOLKS PHONE US EVERY day to sell to us their used furniture. We have gained a reputation for paying the highest possible prices and spot cash. However many people don't know that we buy such things as refrigerators, jewelry, clothing, pianos, washers, refrigerators, sewing machines, tools, stoves, etc. ... that if you call to our office we will bring prompt service, we will call to your home and pay spot cash. Kindly phone Wells Green of Gray & Duckworth (Fred Smith & Co.), G 4813. 851 Balmoral Road.

ABC

ATTENTION! — BEST CASH PRICES paid for good used furniture, tools, stoves, pianos. We call anywhere, anytime.

HUB FURNITURE COMPANY

713-719 Johnson St. Phone G 0425

Manager, E. Louis

ALL ELECTRIC APPLIANCES, FURniture, tools, motors, anything of value bought, sold, exchanged. Best prices. G 8718

ALL BOTTLES, RAGS, METALS, FURniture and used tools bought. Empire Junk Co. E 0256. G 0443

ANYTHING IN STOVES — WE PAY highest prices and will call anywhere in the city or out. Phone G 0530

ANTIQUES BOUGHT AND SOLD. Century Art Shop, 1105 Fort Street.

BEST PRICES PAID FOR MEN'S USED suits. Phone E 8611

BABY CARRIAGE, WHITE OR GREY, chrome trim, with springs. E 1644

CARPETS WANTED. USED. E 7801. Carpetorium Co., 1110 Vancouver Street. Rugs and upholstery cleaned and repaired

HIGHEST PRICES FOR GOLD AND diamonds. Rose's, Ltd., 1317 Douglas

LATE MODEL HOUSEHOLD REFRIGERator wanted for cash. Must be like new. G 7414

OLD BICYCLES AND PARTS ARE worth money at 604 Johnson Street

OIL-BURNING MODERN WHITE ENamel range wanted. G 4161

WANTED—WOOD AND COAL RANGE in good condition, cheap for cash. Phone E 2353 all day Sunday and after 5:30 p.m. week days

WANTED — 500 RANGES — BIGGEST prices paid. Peden Stove Store, 732 Johnson Street. Phone F 1681

WANTED—TRICYCLE IN GOOD CONdition, suitable boy age five. Phone E 6119

WANTED—BAKER'S GAS OVEN. STATE price, size, condition and full particulars. Box 1438, Colonist

WANTED — KITCHEN SINK, TOILET bowl reservoir. Phone G 1890

WANTED — PORTABLE RADIO. PHONE E 5965

STOP WONDERING

What the Value of Your Holdings Are

IT'S OUR BUSINESS

We Are Auctioneers and Appraisers

If you have Used Furniture, Pianos, Washing Machines, Refrigerators, Sewing Machines, Tools, Machinery, or anything of value, nothing too large or too small, we will buy outright or sell them for you. When we buy we give you the highest prices, and when we sell them for you we obtain the most.

For the Best Results Call

W. D. PALMER & CO. LTD.

AUCTIONEERS and APPRAISERS

810 PANDORA AVE G 6011

A BETTER DEAL

YOU WANT THE HIGHEST PRICES for your better used furniture. We pay more for Pianos, Bedroom and Living-room, Dining-room and Kitchen furniture. We need Carpets, Chinaware, Antiques of all descriptions, Old Gold, Silverware, Sheffield Plate, Automobiles, Tools, Ranges, Washing Machines, Frigidaires, or we will buy Your Complete Home or Business for SPOT CASH. The Squarest Deal in British Columbia.

FREEMAN OF LONDON G 3241

42 POULTRY AND LIVESTOCK

42A POULTRY, HATCHING EGGS, ETC.

AVAILABLE NOW — LIGHT SUSSEX baby chicks. Also started chicks. Rochfordt's Hatchery, just past Experimental Farm. Phone Sidney 166R

AT THE A-DOODLE-DOO — HIGHEST quality New Hampshire pullets and cockerels. Ask your neighbor. 3637 Cedar Hill Crossroad. Phone G 0148

AVAILABLE — STARTED NEW HAMPshire chicks and Leghorn Hampshire Cross. George Lewis, 3950 Saanich Road. E 7339

ALL KINDS OF PENS WANTED — $30 Green Street. E 3307.

WHY BOTHER?

BROODING CHICKS — AVOID LOSSES, trouble, expense and risks. Order our Specialist Reared 6, 7 or 8-week-old pullets and/or cockerels today. R.O.P. Sired Golden Sex Hampshire-Leghorn Cross, Hampshire, White Leghorn, etc. Raised in one of Canada's largest and most modern brooder houses.

Call and See Us or Phone 324W

ARDMORE POULTRY FARM

SIDNEY B.C.

ONE OR ONE THOUSAND

CHICKS NOW AVAILABLE AT OUR store, one, three, also 8-weeks-old pullets. J. L. Lang, 1400 Store Street. G 1623. About Rump & Sendall Hatcheries.

FOUR AUSTRALORP PULLETS, SIX Hampshires, one Barred Rock. All laying well. $25. 1161 Bute Street. Colquitz 140

FOR SALE — 4 R.I.R., 2 W.W. IN FULL lay. Pullets $2. Box 2270. Mount Douglas Crossroad

HATCHING EGGS, NEW HAMPSHIRE Bredrock, $1 a dozen, Sarsenaider, $3. 3073 Albina. Gorge.

WESTWOOD WISDOM—IT IS A WISE chick that knows its own mother. Ours do. We are a breeder hatchery. The news spreads of the quality of our chicks. Order these May pullets now from Westwood Poultry Farm, Duncan

"THE CHICKS WHICH GIVE RESULTS"—Your successful operations depend on the quality, productivity and liveability of the chicks you raise. Years of breeding and selection behind "THE CHICKS WHICH GIVE RESULTS" ensures these qualities.

Six popular breeds and several cross breeds available to suit your own special requirements.

Write for Literature and Price Lists. Order Early. Order Now and Remember "It's Results That Count"

RUMP & SENDALL, LTD.

Langley Prairie, B.C. Phone Langley 140

Vancouver Island Representative

J. L. LANG, 1400 Store Street, Victoria, B.C.

HATCHING EGGS, HAMPSHIRE LEGhorns, $1 for 15, delivered. E 9536

HATCHING EGGS, $1 DOZEN. E. H. Seymour Biggs, Shelbourne, Pelham

STARTING BUSINESS? 400 YOUNG pullets, highest quality. G 6140

SEVEN HENS AND COCKEREL, BUFF Leghorns, $10 delivered. E 5354

TALK POULTRY WITH US—ARDMORE Poultry Farm, Sidney. Phone 324W

SOLLY CHICKS

Order your 1949 chicks now from one of Canada's best-known poultry farms. Famous for 40 years.

SOLLY POULTRY BREEDING FARM

Westholme, V.I.

42B HORSES

BAY SADDLE MARE, 14 YEARS, WELL mannered, quiet in traffic, easy to catch. $125. Gibbons, West Road, Royal Oak. Colquitz 164R

GOOD WORK HORSES FOR SALE. Turner, Keating 9M.

HORSESHOEING, ANYWHERE. TUCKer's Blacksmith Shop, Keating 41.

SADDLE HORSE, GELDING, FOR SALE with saddle and bridle. Phone Belmont 110X

TEAM DAPPLE GREY MARES, FIVE AND six years old, 1,300-1,400 lbs. Telephone Belmont 162R

42C CATTLE

COWS AND HORSES WANTED FOR mink food. We pick them up. H. McNichol. Telephone Keating 94L

COW, FRESH-IN. USED TO TETHER. Cheap for cash. G 1464

MILK SHIPPERS WANTED — A RELIable market is offered by the Northwestern Creamery, Victoria, B.C. Contact Mr. L. P. Solly, their Up-Island representative, P.O. Box 35, Westholme

ONE REAL GOOD JERSEY COW DUE to freshen in three days, third calfer, will milk 40 pounds; one Holstein to freshen May 15, second calfer, one Jersey heifer due to freshen in two days; one big Jersey cow due to freshen in 21 days, third calfer. Apply 1837 Holland Ave.

2 FRESH HOLSTEIN HEIFERS FOR SALE —Good milkers. G. M. Elliott, Bear Hill Range

42D GOATS

GOATS: TWO YEARLING DOES FROM four-and-a-half-quart dam. Also proven Nee Zealand buck rabbit. Mercedes Gibson, Cowichan Station, Vancouver Island. Duncan 214L

42F DOGS

BEAUTIFUL MALTESE, TRUE TO TYPE, six months old, price $50. May be seen Friday, Saturday, Sunday and Monday, 40 View Royal Avenue, View Royal

BEAUTIFUL COCKERS, REGISTERED, DEDEMPER line. Lavender Kennels (Reg.). Colquitz 371R

BEAUTIFUL COCKER PUPPIES. Reasonable. E 3448

BOSTON TERRIERS, 3 MOS - 1 YR. Registered. E 4356. 2000 Quadra

DRY SHAMPOO YOUR DOG WITH NUtile Dry Cleaner. A cleansing deodorant powder in sifter container. At drug stores and pet shops

DOGS LOOK RIGHT, FEEL RIGHT! Are right! when bathed, trimmed, deflead at Oakcrest Farms Kennels. Phone Colquitz 162M for appointment.

DOGS AND CATS BOARDED IN WARM, sanitary, comfortable individual quarters. Oakcrest Kennels. Phone Colquitz 162M

ECONOMY IN 1949? TINY YORKshire Terriers. All Dog in small pocket. See these dreuites. Oakcrest Kennel, Burnside Road (half mile past Saanichton)

ESKIMO ABBOTT HAS A FEW RICE puppies left if you didn't get one for Easter. Just phone Keating 55R

HOME WANTED FOR SMOOTH-HAIRED Terrier, eight months old, male. 1614 Clare Street

I HAVE TWO MALE GERMAN SHORThair pointer dogs for sale. They will be just right for hunting this season. Guaranteed to be staunch on point and natural retrievers. See them at 36 Reimcken Road or write Box 1611, R.R. 6, Victoria

NICE LITTER REGISTERED LABRADOR pups, males, $18.50; females, $14. Cobble Hill, 22R2

PURE LABRADOR-CROSS COLLIE, $5. P. Lyon, Shawnigan Lake.

PUPS, $2 EACH. SEEN AT 1390 Astoria this Sunday

REGISTERED, WELL BRED, KERRY Blue Terrier puppies, beautiful coats, strong bodied. Information on request. Glory Kennels, 12230-81 Street, Edmonton, Alberta

REGISTERED MALE ENGLISH BULLdog, 8 months old, good companion and watchdog for couple or someone alone. Phone E 6488

REGISTERED DACHSHUND PUPPIES from champion stock, 7 weeks. 1346 Lyall St. G 4180

REGISTERED DACHSHUND PUPPY, FEmale. Small type. Phone B 2093

SCOTTIE PUP, REGISTERED MALE. G. Hamilton, Old West Road

TWO NICE BORDER COLLIES, READY for training. Reid, 875 Happy Valley Road

WESTMOUNT BOARDING KENNELS — registered, sanitary, comfortable and completely insulated, individually built pens and runs, ideal exercise grounds. Dogs at stud. Station Road, Langford. Phone Belmont 131

WHO WOULD LIKE TO SEE THE cutest pups in town? Call around at 3678 Cook. Should charge $40 but as market is haywire would sell reasonably if excellent home promised. G 3730

WANTED — BRED REGISTERED WIRE Fox Terrier female, or pup; also male Cocker pups for resale. Hurncastle, Sub P.O. 14, Edmonton, Alta

WANTED — BROWN MALE COCKER spaniel, about 3 months. E 9038.

BUCKERFIELD'S "Food of Champions" The "All-in-One" Dog Meal

2 ONLY, ENGLISH SPRINGER PUPPIES, 4 months old. Reasonable. E 7397

42H RABBITS

BEST PRICES PAID FOR RABBITS. Phone H 4330

BREEDING RABBITS FOR SALE — 394 St. Charles. E 0664

42I CAGE BIRDS AND AVIARIES

ALBINO, LUTINO AND 18 COLORS IN dear budgies (lovebirds), and mating stock, from $4 up. R. Andrew, Brentwood Aviaries. Phone Keating 17Q.

BEAUTIFUL YORKSHIRE-BORDER, Norwich - Border canaries. E 2570. 1620 Belmont.

42K MISCELLANEOUS

FOR SALE — GOOD COW AND HORSE, also straw. Phone Keating 33Y

GOOD OAT, VETCH AND PEA HAY, baled in the milk stage, $38 per ton. C. E. Whitney-Griffiths, Matchosin. Phone Belmont 271.

LIVESTOCK, CATTLE, PIGS, ETC. bought and sold. For prompt attention and a square deal phone Belmont 113G

46 HOTELS

ATTRACTIVE TOURIST ACCOMMODAtion. L.H.K. rooms; weekly rates. 1407 Linden. G 6326

AT LORNE HOUSE — DISTINCTIVE tourist accommodation. Complete suites. Adjoining Stadacona Park. G 8364

BELLEVILLE LODGE — FURNISHED room for married couple, home-like conditions, good board, pleasant surroundings. 328 Belleville Street

CRAIGDARROCH GUEST HOUSE — SElect accommodation for discriminating people. Breakfast served. G 8777

CRAIGMYLE GUEST HOUSE — 1037 Craigdarroch. Accommodation and dining-room. Mrs. Gannon, G 0031

CASTLE VIEW, 1070 JOAN CRESCENT—Room, breakfast. G 5061

COMFORTABLE BED - SITTING - ROOM. Meals optional. Villa Mosner. E 2234

FINEST RESIDENTIAL TOURIST ACcommodation. 1544 Beach. G 8034

FIRWOOD LODGE "GUEST HOUSE" 300 Cook, vacancies, meals optional

SELF - CONTAINED APARTMENTS — Single and double rooms. Weekly rates. 710 Fort Street. E 1071

"THE GRANGE," MOUNT NEWTON —"Tranquil—Heard residence; English cuisine. Lovely situation overlooking Saanich Arm. Mainland. Keating 44.

STADACONA HOUSE, NICE ACCOMMOdation. Winter rates. G 8894.

BEVERLEY HOTEL

We Take Care of Transient and Permanent Guests — Moderate Rates

734 Yates Street, Victoria Phone G 6872

Write or Phone for Reservations

TRANSIENT APARTMENTS, BY DAY OR week. Kent Apt. Hotel, Blanshard St.

WEEKLY AND TRANSIENT — CLEAN, reasonable, quiet surroundings. Glen Court Hotel, Blanshard and Humboldt Sts.

47 ROOM AND BOARD

A SINGLE OR DOUBLE — NICE DIStrict. Meals. Close in. Garage. G 6784.

BOARD FOR 4 MEN WILLING TO share separate beds; large room. Box at door. Phone E 4006.

COMFORTABLE AND ATTRACTIVE double room, 4 beds, 4 chests of drawers, large clothes closet, good board. E 7683.

HOLLYWOOD CRESCENT DISTRICT—[illegible] home. [illegible]

IN A CLEAN, REFINED HOME, FOR young workingman. Phone E 6004.

ROOM AND BOARD FOR WORKING men. Gorge district. $45. E 6708

SELECT ACCOMMODATION WITH meals, single or double. 1001 Joan Crescent. G 6841

SINGLE ROOM, FULL BOARD; CLOSE in. E 6277

SUNNY ROOM, GOOD MEALS, FAIRfield, near bus, gentleman. E 8336

48 ROOM AND BOARD WANTED

ELDERLY LADY REQUIRES BOARD and room in good quiet home. Box 1290 Colonist.

ROOM AND BOARD DESIRED BY CONvalescent lady in refined private home. Must be quiet district. An opportunity for young widow with cheerful disposition to augment present income. Box 448, Colonist

49 ROOMS TO RENT

49A FURNISHED

ATTRACTIVELY FURNISHED LARGE bright room, in Oak Bay, near the sea, with use of breakfast room, also sitting-room, for permanent guest. Box 440, Colonist

A SUNNY, WELL-FURNISHED BEDroom, use of living-room and kitchen. Oak Bay, over sea and bus. Quiet, comfortable home for business or professional woman. G 1318

A VERY LOVELY BED-SITTING-ROOM for two ladies, breakfast only. G 6164.

BRIGHT, CLEAN ROOM TO RENT, furnished or unfurnished, or would consider sharing duplex to right party. Phone E 4461

CLEAN CHEERY ROOM, ELECTRIC plate, near Quadra-Hillside bus. 2746 Pitts

COMFORTABLE ATTRACTIVE BEDsitting-room. Close to transportation. Box 220, Colonist.

CLOSE IN, FURNISHED BEDROOM FOR gentleman. B 1454. 248 Humboldt

LOVELY SLEEPING ROOM FOR TWO. 1000 Granite Street. G 6879

NEAR CITY CENTRE — WARM, COMfortable, car space. E 4172

ROOMS — WE HAVE SINGLE AND double rooms for rent. Clean, bright. Hot water heating, shower baths. Very low rates. Apply 837 Johnson St.

SUNNY BED-SITTING-ROOM, VERY pleasant surroundings. Ten minutes' walk to town, quiet businessman. Moderate rent. E 6454

SELECT ACCOMMODATION, SINGLE room, Old Esquimalt Road. E 6048.

THE NEW ENGLAND HOTEL HAS changed hands and is in the process of extensive modernization and renovation. There are several single rooms available at rates of $4 and $5 weekly. Unfurnished space also to suites of two or three rooms. Phone E 1826

WILL SHARE LOVELY BED-SITTING-housekeeping room with another girl. B 4166

49B UNFURNISHED

LARGE UNFURNISHED ROOMS, SUITable for working man. No children. B 3234

2 LARGE ROOMS, NOT FURNISHED, now available. Box 1446 Colonist

50 ROOMS WANTED

50A FURNISHED

BED OR BED-SITTING-ROOM WITH breakfast if possible by retired elderly gentleman. Box 1417, Colonist

50B UNFURNISHED

BY RETIRED BUSINESS WOMAN UNfurnished room and kitchenette, reasonable rent, Fairfield district. Box 1334 Colonist

RELIABLE TENANTS 2 OR 4 UNFURnished rooms. Urgent. G 2006

WIDOW WANTS 2 UNFURNISHED rooms immediately. G 4463

YOUNG COUPLE URGENTLY REQUIRE two rooms or two rooms and kitchenette, unfurnished. Must have sink. Reasonable. Phone E 3846

51 HOUSEKEEPING ROOMS TO RENT

LARGE COMFORTABLE BED-SITTING-room with small kitchenette in quiet modern home near Y.W.C.A., electric hot plate, studio couch. Business lady please. $6.00 weekly. G 3819

L.H.K. ROOM, CLEAN, COMFORTABLE. G 7704. 430 Superior.

SINGLE LIGHT-HOUSEKEEPING ROOM for workingmen. 1131 Pandora Avenue

51A FURNISHED

A PLEASANT, SUNNY ROOM, KITCHenette with gas and sink. Use of washer, dishes and linen. See at door. Phone B 4006

A LARGE FRONT HOUSEKEEPING room. Newly decorated. Centrally located. Everything supplied. E 3246

A LARGE BED-SITTING-ROOM, HOT plate, linen. Gentleman only. Vicinity Cook and Scotland. E 3603

A LARGE BRIGHT HOUSEKEEPING room, all found, adults. 2830 Heather Drive, near Gorge Road and bus

A COSY H.K. ROOM, GROUND FLOOR. Everything supplied. Also garage. Day or week. 1823 Belmont Avenue

A GOOD BASEMENT ROOM FOR working person. E 1140 after 6

A SMALL H.K. SUITE, CLOSE TO town. Apply 841 Burdett.

BRIGHT, CLEAR L.H.K. ROOM, ADULTS. 1011 Burdett Ave

BED-SITTING-ROOM, OAK BAY JUNCtion, business girl. B 1607

BRIGHT FRONT L.H.K. ROOM, GAS furnace, close in. Phone E 5833.

BRIGHT FRONT L.H.K. ROOM, GAS furnace, close in. E 2833.

CLEAN, BRIGHT, FURNISHED ROOM for working person. Fairfield district, three doors available. G 6348

CLOSE JAMES BAY HOTEL — WELL furnished room, kitchenette, garage, running water. One adult. Phone E 1824

CLEAN, LIGHT HOUSEKEEPING ROOM. 1302 Fort Street.

FURNISHED L.H.K. ROOM, KITCHenette, linen and dishes, use of phone and washer. Suit couple; no children. E 5607

FOR FRIENDLINESS AND CLEANLINESS try Tourist Lodge. Furnished L.H.K. rooms now available, near sea and Beacon Hill Park. 40 Douglas Street. E 1442

FAIRFIELD—FURNISHED SINGLE H.K. room vacant, also furnished 4-room suite available May 1, suit quiet people. B 3663. 422 Arnold

FURNISHED LARGE BEDROOM AND sitting-room with fireplace. Use of kitchen and bathroom with one. Phone E 4460 Sunday between 1 and 3:30

FOR WORKING COUPLE — 4-ROOMED housekeeping suite, furnished, everything found. Private home. G 1819 before 4 p.m.

FRONT BED-SITTING, L.H.K. UPHOLstered furniture, gas, everything supplied, businessman, two blocks Parliament Buildings. G 2674. 142 Medina Street

FURNISHED ROOM TO RENT WITH use of rest of house. Private home, Oak Bay. Suit business girl. Phone E 3064

FULLY FURNISHED H.K. ROOM AVAILable April 19. Apply 640 Harbinger Avenue

FURNISHED HOUSEKEEPING ROOMS for rent. 840 Johnson.

FREE ROOM TO LADY FOR LIGHT duties. Phone E 7476

HOUSEKEEPING ROOM, FURNISHED, 2-burner gas plate. Call E 1480 at 4013 Graham St.

HOUSEKEEPING ROOM, HOT AND cold water. At $35 month. G 1800

LARGE CLEAN, BRIGHT FRONT ROOM, nicely furnished, furnace - heated. Good location—near beach, park and Parliament Buildings. E 3460. 31 South Turner Street.

LARGE FRONT H.K. ROOM, GROUND floor, dishes and linen supplied. 891 Johnson Street. G 0444.

L.H.K. ROOM, SUIT COUPLE, NEW FURniture, close in. 24 Lewis Street, off Dallas Road.

51 HOUSEKEEPING ROOMS TO RENT

LARGE FRONT ROOM, (BATHROOM floor), well furnished, with housekeeping facilities, linen, dishes. Suitable for married couple. No children. Close in on Pandora. G 4480

LARGE DOUBLE ROOM, SMALL KITchenette, suit 2 men or married couple. Also a bed-sitting-room, with fireplace. B 4074

LARGE L.H.K. ROOM TO RENT, SUITable for business or working couple, no transportation, near park and beach. Apply 116 South Turner or phone B 2732

L.H.K. ROOM, FURNISHED. ALL found. Reasonable. Gentleman only. 1396 Yates

LIGHT HOUSEKEEPING ROOM, SUIT [illegible]

LARGE WELL-FURNISHED HOUSEKEEPing room, also bed-sitting-room. Close in. E 6608

LARGE FURNISHED L.H.K. EVERYthing supplied. Bus at door. 1418 Fernwood.

LARGE HOUSEKEEPING ROOM CLOSE in, lovely view. Phone G 3612

L.H.K., FURNISHED BEDDING, DISHES, pots and plate. 841 Dunedin. G 7352

L.H.K. ROOM — SUIT TWO GIRLS. 143 Government St.

PROVINCIAL CIVIL SERVICE STENOGrapher requires furnished housekeeping room or suite at reasonable rates. Box 1383, Colonist.

SMALL LIGHT HOUSEKEEPING ROOM. Suit middle-aged lady. B 1409. 1896 Pandora.

SINGLE LIGHT HOUSEKEEPING ROOM, also bedroom. Musical person preferred. 1417 Douglas, opposite Pet Shop.

SINGLE H.K. ROOM, EVERYTHING found; working person. 458 Quebec.

SINGLE HOUSEKEEPING, ALL FOUND, reasonable. [illegible] Moss [illegible]

SUNNY ROOM, GAS, [illegible] QUIET. One man only. 1010 Pendergast.

TO RENT — 1 L.H.K. ROOM, EVERYthing furnished. 2946 Stark, off Hillside.

RENTALS UNLIMITED
B 7344
All Types of Accommodation
868-A YATES STREET—UPSTAIRS
9 to 12 and 1 to 3 Daily
Saturday All Day

2-ROOM FURNISHED APARTMENT, electric range, linen included. Good bus service, close to town. Rate $12 weekly. 3030 Julland Rd., Sunday between 12 and 6 30.

51B UNFURNISHED

3 LARGE UNFURNISHED H.K. ROOMS for rent, private entrance. 356 St. Charles. E 6604

52 HOUSEKEEPING ROOMS WANTED

WIDOW WANTS TWO UNFURNISHED rooms by 28th. Small income. Box 1077, Colonist.

52A FURNISHED

BUSINESS GIRL URGENTLY REQUIRES large L.H.K. Divan bed, linen and dishes found. Centrally located. Box 1474, Colonist.

L.H.K. FOR ELDERLY GENTLEMAN. Quiet home, abstainer, non-smoker. Must be comfortably warm, within reach of city transportation. Box 1490, Colonist.

LADY REQUIRES SMALL H.K. ROOM, non-smoker. State rent. Box 8171, Colonist.

WANTED—MAN WANTS L.H.K. ROOM, all found, reasonable. Box 1509, Colonist.

52B UNFURNISHED

LADY WANTS UNFURNISHED ROOM and kitchenette. Permanent. G 4898.

53 FLATS AND APARTMENTS TO RENT

FREE SERVICE
TO
LANDLORDS
Choose Reliable Tenants at
RENTALS UNLIMITED
868-A YATES
9 to 12 and 1 to 3 Daily, Saturday All Day

KINGSCREST
APARTMENTS

SALE OF SUITES
SUSPENDED UNTIL
BUILDING IS COMPLETED

FOR FURTHER INFORMATION
PHONE B 1898

CROWE & CO., LTD.

GARDEN
MANSIONS
APARTMENTS
ON BEST PART OF
BEACH DRIVE

New completely and attractively furnished. Frigidaires and electric ranges. All suites have unobstructed

SEA VIEW

Oil heat, fully insulated, and comfortable in the severest weather. Rents, $125 - $200 a month.

For Appointment to View
Apply

PEMBERTON, HOLMES
LIMITED

1002 GOVERNMENT ST PHONE G 8124

A 4-ROOM, SELF-CONTAINED, FURnished suite in a new building, close in. $110 per month. Apply Heisterman & Co., 1121 Blanshard St. Phone E 4141.

A BED-SITTING ROOM, KITCHEN AND hall, private lavatory. Own front entrance, everything else found. Suit business couple. G 2178

A BUSINESS GIRL OR NURSE WANTED to share 5-room self-contained suite, private bedroom. Rent $25 per month. 1608 Gladstone. B 3848.

CENTRAL LOCATION — FURNISHED apartment for 3 months, from May 1. Two bedrooms. Adults only. $110 a month. The Royal Trust Company, 1002 Government St. B 4139

BED-SITTING-ROOM WITH KITCHENette, close in, one business person. Box 1636, Colonist

BRIGHT, CHEERFUL, 3-ROOM SUITE. Suit middle-aged couple. Box 1433, Colonist.

COMFORTABLE, FURNISHED SUITE, oil heat and electric range. Call Belmont 146 R.

COMPLETELY FURNISHED SUITE. Business women preferred, adults only. Fairfield district. B 4666

GROUND FLOOR OF NEW TWO-SUITE apartment house available, unfurnished. Large living-room with fireplace, two bedrooms, bath, electric kitchen, dinette. Automatic heat. $110. Box 1817, Colonist.

HOTEL APARTMENTS BY DAY OR week. Kent Apartment Hotel. G 4513

IMMEDIATELY, FOR SIX MONTHS OR longer, central location, furnished ground floor suite of four large bright rooms, private back lane. $70 monthly. References. B 3787

NEW APARTMENT, TWO BEDROOMS, living-room, dinette, kitchen, electric stove and Frigidaire, bathroom, garage, central heating. $90 per month. Adults. Apply 803 Gorge Road. B 4651.

NEW MODERN APARTMENT, UNFURnished. Immediate occupancy. Box 1861, Colonist.

OWNER WISHES TO LET HIS WELLfurnished self-contained four-room suite for a period of four months from May 15. Suite is in a new modern apartment block, centrally located. Prefer a responsible, quiet, elderly couple, nondrinkers. Apply Box 1393, Colonist.

SMALL UNFURNISHED SUITE, CLOSE in for elderly lady; reasonable rent. Box 1347, Colonist.

SMALL COMPLETELY FURNISHED apartment with fireplace, available five months. Box 1390, Colonist.

SELF-CONTAINED APARTMENTS — Single and double rooms. Weekly rates. 710 Fort Street. B 1631

SELF-CONTAINED SUITES, WINTER rates. Cambridge Motor Court.

THREE-ROOM, NEW, FURNISHED suite, accommodating up to six people. $18 per week includes light, water, fuel, linen, dishes, etc. Electric stove, heater, fireplace, automatic hot-water, private garage. Bus stops at entrance, stores, cafes, across the street. Alamo Auto Court, Mile 4½, Island Highway. Phone B 8331 or Belmont 170.

TWO RENT — ONE-ROOM APARTMENT, private entrance and bathroom, no 6 months' lease. Apply 712 Linge Road.

TWO-ROOM SUITE, GAS RANGE, HOT and cold water, furnished, close to transportation. No children. Phone B 5806

TWO 3-ROOM DUPLEXES. PHONE Belmont 118R

TWO-ROOMED SUITE, BATHROOM, gas range, private entrance. G 7331

TWO-ROOM UNFURNISHED SUITE. 2947 Douglas.

UNFURNISHED LARGE LIVING-ROOM, bedroom, kitchen, bath and utility room, ground floor. $70 per month. Garage available. Apply Apt. 5, 2480 Quadra. B 3903.

WILL SHARE COMFORTABLE HOME with business women. References. Box 230, Colonist.

3-RM. SELF-CONTAINED, FURNISHED flat. Private home, good district. Bus service about 1½-mile circle. Middle-age people only. B 3987.

5-ROOM DE LUXE UNFURNISHED suite in ultra-modern apartment block. Electric range and refrigerator. $95 per month. Box 1153, Colonist.

5-ROOM SELF-CONTAINED PARTLY furnished suite, for business couple. $37.50 monthly. 1127 Hillside Street. Phone E 6700 after 7 p.m.

2 LARGE ROOMS, FURNISHED, SEPARate entrance, ½ block from bus and sandy beach. Cadboro Bay. B 3900

2 FURNISHED SUITES, 1 UNFURNISHED, on first floor. 2082 Cook.

VACANCIES
Apartments—Houses
Housekeeping and Sleeping Rooms
Immediate Possession
CITY RENTAL BUREAU
738 Yates Street
Hours: 9 to 5:30 Daily
Open Mon., Wed. and Fri. to 9 P.M.

54 FLATS AND APARTMENTS WANTED

BY YOUNG COUPLE WITH CHILD, three or four rooms, unfurnished, with waterfront over $30 or $35 monthly. G 1003

COUPLE AND TWO-MONTH-OLD BABY urgently require 3-room apartment. Oak Bay preferred. B 4381

GIRL WANTS TO SHARE SUITE AND expenses with another girl. Box 1613, Colonist.

UNFURNISHED FLAT FOR TWO LADIES in converted home, sitting-room with fireplace, two bedrooms, kitchen with stove and Frigidaire, bathroom, ground floor. Must be comfortably heated, good district, permanent rental. Box 887, Colonist.

URGENTLY NEEDED — 3 OR 3-ROOM suite, furnished or unfurnished, by man, wife and year-old baby. Box 848, Colonist.

URGENTLY NEEDED — 3-ROOM, SELFcontained unfurnished suite, lady, single occupancy. Box 1167, Colonist.

WANTED, BY MIDDLE-AGED COUPLE from Toronto, small, furnished bungalow or apartment. Best of references. Two years or more. Good location with garage. Box 1214, Colonist.

WANTED FOR SUMMER MONTHS, longer if satisfactory, small furnished house or self-contained apartment, preferably within 3½-mile circle. Two adults. Box 1420, Colonist.

WANTED, BY MIDDLE-AGED COUPLE, 2 or 3-room heated, furnished suite; self-contained preferred. B 4374

YOUNG BUSINESS GIRL WOULD LIKE self-contained unfurnished one-room apartment in Oak Bay district. Box 1410, Colonist.

YOUNG COUPLE WITH CHILD urgently need 2, 3 or 4 rooms or house before April 25. G 5541

YOUNG COUPLE REQUIRE 3-ROOM unfurnished, self-contained suite by April 30. No children. G 8300

YOUNG COUPLE WITH CHILD urgently need unfurnished house or 3 or 4 rooms. References. Phone G 1808.

LANDLORDS—LANDLADIES
Please Note:
All types of accommodation urgently needed by well recommended tenants.
List your vacancies with
CITY RENTAL BUREAU
738 Yates Street
Beacon 3312
Hours 9 to 5 30 daily
Open Mon., Wed., Fri. to 9 p.m.

3-ROOM UNFURNISHED SELF-CONtained suite, comfortably heated; good district, reasonable, by quiet, retired lady. Box 1421, Colonist

55 HOUSES TO RENT

MILWAUKEE BROS. TRANSFER, LTD. — Furniture and piano moving, long-distance removals, heavy hauling, storage, crating and shipping. Use our lift van service for furniture removals. Victoria Vancouver. 1202 Wharf. B 2186.

TWO-BEDROOM HOUSE, FULLY FURnished. All-electric, automatic oil heat. Sunroom. Beautiful view near beach. Lovely garden. South Constance, Esquimalt. June 15 to October 15. Box 1838, Colonist.

TWO-BEDROOM HOME, FURNISHED OR unfurnished, to reliable adults. Five-months' lease. Apply Monday, to 2560 Graham St.

JEEVES BROS. TRANSFER & STORAGE
Furniture and Piano Moving
Local and Long Distance
Baggage, Packing, Crating and Shipping
Phone B 2022

2-ROOM, PARTLY FURNISHED, COUNtry cottage on bus route. Electric light and water. Box 1131, Colonist.

55A FURNISHED

FURNISHED HOUSE TO LET ON waterfront at Sidney—Two bedrooms, living-room, kitchen and bath, many fruit trees. Rent, $30 per month. Phone Sidney 170 G.

FOR ADULTS, NEW, MODERN, FURnished bungalow, 4 rooms and bath, garage attached. 3 months' lease, possession May 1. On East Saanich Road, two miles north of airport. Sidney 138

WE HAVE A NUMBER OF FINE FURnished homes to rent from $100 per month; fully equipped for the Summer months or longer periods. The Royal Trust Company, 800 View Street, Victoria. E 4136

$12 PER WEEK—VERY COMFORTABLE furnished cottage for rent until 15th May 1949. Bed-sitting-room, oil range equipped kitchenette. Bathroom. Automatic hot water. Linens, light, water, fuel and electric laundry facilities inclusive. Good bus service and close to stores. Six miles from City Centre. Phone Belmont 143Q

FURNISHED HOME
RENTAL
for
ONE YEAR FROM JULY

Foul Bay Road. Beautifully situated two miles from city centre. Tastefully decorated with handsome furnishings. Four master bedrooms, 2 living-rooms, 4 bathrooms, Oil-O-Matic furnace. Electric hot water, electric stove, refrigerator and Bendix, etc. Complete to last detail and in beautiful condition. Magnificent ocean view. One of the loveliest gardens in Victoria. 2 acres, gardener, etc., included in rental. Fully furnished (except linen). References required. $300 per month. Box 1300, Colonist.

55B UNFURNISHED

NEED 2-BEDROOM HOUSE. WILL PAY $1,000 cash and $75 to $80 per month. Box 179, Colonist.

A NEW SIX-ROOM HOME SITUATED on an acre of land four miles from city centre. This modern home consists of three bedrooms, large living-room, dinette, cabinet kitchen with built-in nook, four-piece Pembroke bath, full basement, separate double garage. Best, unfurnished, $75 a month. For further information, please phone Colquitz 141Y.

HOUSE - DUPLEX - APARTMENT

FOR SEVERAL WEEKS THIS AD HAS run
To no avail, it's not much fun
To sit and hope the phone will ring,
And dream of answers it will bring.
PLEASE PHONE G 8060
Victoria Couple - One Child
Best of References

FOR RENT, ON 1½-YEAR LEASE — Four large rooms and hall with bath. $40 month. 522 Cormorant Street. Must have children

57 WANTED TO RENT—HOUSES

WANTED TO RENT—BY BUSINESSMAN three-bedroom modern home, good district, sea view preferred. Phone B 6413

YOUNG COUPLE REQUIRE 3 OR 4-roomed house or cottage in or around Victoria, with option of buying. Preferably with an acre or two but not essential. Advertiser in a position to make improvements. Box 1332, Colonist.

57A FURNISHED

FOR RENT — SMALL FURNISHED house, close to Royal Oak. Apply Tom Clark, Royal Oak

WANTED TO RENT
JULY 10 TO AUGUST 6, WATERFRONT cottage at Shawnigan Lake. Four adults. Write full particulars to
BOX 1309, COLONIST, VICTORIA, B.C.

TEACHER ATTENDING SUMMER school desires furnished house for 3 weeks from July 3, or willing to exchange houses. References supplied. Write D. Dore, 406 E. Lewis Ave., Chilliwack, B.C.

WATERFRONT COTTAGE SHAWNIGAN Lake, for month of August. Accommodate four. Phone G 3065 Sunday or evenings.

2 OR THREE BEDROOMS FULLY MODern warm bungalow with garage space. Oak Bay or City, where good care is preferred to unreasonable rent for period two to three years from June 1st or earlier. 2 adults. Could do with partially furnished place. Phone G 3873. 1344 Forrester.

57B UNFURNISHED

ARMY OFFICER REQUIRES UNFURnished house. Three bedrooms. Esquimalt district preferred. Box 1307, Colonist.

BUSINESS COUPLE, 2 TEEN-AGE girls, wish to rent 3-roomed house. Careful tenants. G 2313

COUPLE WITH TWO VERY YOUNG children urgently require house to rent. Recommendations. Phone B 7356

COTTAGES, SECLUDED, NEAR BEACH, light, water. Heyes, Albert Head. Belmont 189Y

J. I. HERKES, FORMERLY OF THE Bright Spot Bar B-Q, wishes to rent four or five-room house. 2123 Seymour St. B 0480

RELIABLE LADY WOULD LIKE TO rent small unfurnished house. Best of care given. Box 1452, Colonist.

RELIABLE COUPLE, NO CHILDREN, require unfurnished house. Phone G 7242.

RELIABLE COUPLE REQUIRE 3 OR 4-roomed cottage. Box 4521, Colonist.

WANTED — FOUR OR FIVE-ROOM house by businessman and family. Will pay six months' rent in advance. Box 811, Colonist.

WANTED, BY CIVIL SERVANT — TWObedroom house or duplex. James Bay or Fairfield. Will pay six months' rent in advance if suited. Box 1603, Colonist.

8 OR 10-ROOM HOUSE WANTED, suitable for two families. Will lease or rent; pay up to $75.00 monthly. B 3560.

58 OFFICES, STORES, HALLS TO RENT

CLEAN OFFICES TO RENT. TELEphone calls taken. Williams Bldg., 740 Broughton St. Phone B 8181

DESK AND OFFICE SPACE, REASONable. 820 Fort St., 10-12 a.m.

OFFICES FOR RENT, 700 FORT STREET. Apply Cabeldu & May, Ltd., 1213 Broad Street. E 7174

SMALL HALL FOR RENT. NO PIANO. Phone E 8247

SPACE IN REAL ESTATE OFFICE. Apply Box 1390 Colonist.

WAREHOUSE SPACE FOR RENT, SECond floor, 30 feet x 70 feet. Reasonable rent. Separate entrance. Apply 1313 Wharf Street.

WARM, CLEAN, HOT-WATER HEATED offices to rent. Williams Building, 740 Broughton Street. B 4101

59 TO RENT—MISCELLANEOUS

FOR RENT — PORTABLE ELECTRIC paint sprayer. Authorized Pittsburgh paint dealer. Fairfield Radio. B 2341.

FOR RENT — GARAGE, QUEBEC ST. E 9587.

FOR RENT — FLOOR POLISHERS BY the day. E mpire 0651

61 SUMMER RESORTS

HERIOT BAY HOTEL, QUADRA ISLAND —If you have not seen Heriot Bay, one of the most picturesque spots on this coast, come spend a restful holiday. Modern rooms, home cooked meals at reasonable prices. Fresh and salt water fishing. Open May 1st. Phone 1H, or write Mr. and Mrs. McMillen, props.

YOUR VACATION THIS YEAR
"SUNNY SHORES," SASKENOS, SOOKE, a nice two or three-room cottage by the sea. Peaceful days in beautiful surroundings, 7 acres of park land, boating, bathing, golf, recreation and fun for the children in perfect safety. Come to Sunny Shores this year for a complete rest and change. Open May 1. Reduced terms for May and June. Make your reservation early. Phone Sooke 3 P evenings only

SUNSET INN, QUALICUM BEACH. FOURstar rating in a five-star setting. Every holiday facility. Reasonable rates. Write for folder. Now open.

61A COTTAGES AND CAMPSITES

WANTED TO RENT FURNISHED SUMmer camp, close to sea and bus from May 10 to September 15. B 3692.

65 AUTOMOBILES

CAR FINANCING

AUTO SALES FINANCED. H. W. MILLER & Co., 1006 Government. Phone G 4651

CAR INSURANCE—COSTS ONLY $14 TO cover for B.C. Safety Responsibility Law and get a pink card.
J. W. BUCKLER INSURANCE AGENCIES
121 Pemberton Bldg. Phone B 6164

AUTOMOBILE FINANCING
Automobile Purchases Financed on Monthly Payment Plan
Conditional Sale Agreements Discounted
Reasonable Rates Prompt Service
ISLAND FINANCES LIMITED
1110 Broad Street Phone G 6821

65A AUTO REPAIRS AND SERVICE

ENGINE RECONDITIONING SPECIALists — Get our prices. Complete job rebore, install pistons, pins, rings. New engine performance. Easy on gas and oil. CHET DOWMAN GARAGE, 724 JOHNSON

EXPERT BODY REPAIRS AND PAINTing. Victoria Auto Metal, 812 Douglas, at Dickson Bros.' Garage. Phone B 3636

HAVING TROUBLE WITH YOUR CAR? Drop in and see us. We specialize in reconditioning motors of any make, also welding, machine work, body and fender and electric work on cars. GAVIN JACK'S, 1317 Quadra Street. Phone E 2231

MICHAEL'S AUTO BODY SHOP—COMplete body and fender repairs, painting, welding. Phone B 1631. 3001 Douglas Street, Victoria, B.C.

STEAM CLEANING—HUGHES MOTORS, across Johnson and Quadra

SPECIAL
STEERING
We have recently purchased the latest in steering alignment equipment. Should one of your front tires show more wear than the other, bring your car in for a check and we will give you an estimate on what it will cost to adjust and align your steering into standard condition. We will check the caster, camber and toe-in, front shock absorbers and steering linkage. Come in today!
THOMAS PLIMLEY
1010 YATES Victoria, B.C. E 7181

SANDY'S AUTO-WRECKING AND 24-hour towing service. We have springs and leaves for all makes of cars and trucks. Cars wanted for wrecking. Pacific Auto Wreckers, 731 Cormorant Street. Phone E 7431; night, G 2471

FOR THE BEST IN SERVICE
IT'S
DAVIS MOTORS LTD.
900 FORT STREET PHONE G 8184
DATE US THIS SPRING FOR YOUR 5,000-MILE CHECKUP
WE ARE STAFFED AND EQUIPPED TO HANDLE EVERY TYPE OF AUTOMOBILE REPAIR WORK AND OUR REPAIRS ARE GUARANTEED
TAKE ADVANTAGE OF OUR RATES AND SERVICE BUDGET PLAN
BUICK, G.M.C. TRUCKS AND PONTIAC
"There Is No Better Place for Service"

AUTO PAINTING AND
UPHOLSTERING
We Are THE Specialists in Auto Body Repairs, Steering and Frame
MOONEY'S AUTO BODY
914 Cormorant Street Phone E 4177
1120 Vancouver Street Phone B 1312
NO JOB TOO LARGE OR TOO SMALL

AUTO UPHOLSTERING
We specialize in custom-tailored seat covers, sport tops, truck and car seals, panels, etc. Courteous, quick service
ROSCOE'S UPHOLSTERY
710 HUMBOLDT PHONE B 8413

HASLAM'S AUTO LAUNDRY
WASHING and SIMONIZING
NOW AT
714 HUMBOLDT ST.
JUST OFF DOUGLAS

65B AUTO PARTS, TIRES AND ACCESSORIES

ACME GUARANTEED BATTERIES
MANUFACTURED IN VICTORIA—SAVE 1/3. Have your battery rebuilt. 18 months' guarantee. New, reconditioned and rebuilt batteries
FRANCIS BATTERIES & TIRES, LTD
1412 Quadra Street Phone B 7833

RCA VICTOR PUSH-BUTTON CAR radio for sale. E 1650 or call 495 Victoria Avenue

RCA CLIPPER PUSH-BUTTON RADIO, $30. D.M. Mantec heater with switch, $10. Phone E 6077

TWO CAR RADIOS AT REDUCED prices. Zenith for Ford cars and General Radionics, fits all cars. B 4723

USED AND NEW CAR RADIOS, HEATers, spotlights, accessories, wheels, tires, all sizes reasonable. G 2511

1928 ESSEX BODY, VERY GOOD condition, $40. 3581 Doncaster Drive

TIRE RELINERS
ALL PASSENGER SIZES—$1.00 WHILE THEY LAST
DOUGLAS TIRE SERVICE LTD.
Cor. Gov't. and Herald B 3111

65C TRUCKS AND TRAILERS, ETC.

ANY SIZE USED TIRES. SPECIAL prices on used 1300-24 and 1400-20, grader tires
DOUGLAS TIRE SERVICE LTD
Corner Government and Herald B 3112

A Y-8 PANEL, 17,000 MILES ON NEW motor, general condition good, $473 cash. B 7970

FOR SALE—1948 FARGO 3-TON TRUCK with flat deck, also gravel box. New engine, or trade for a good car. John Bandel, Fulford Harbor, B.C.

FOR SALE — HOUSE TRAILER IN GOOD shape, electric light, etc. and partly furnished. Mrs. E. H. Polson, Weild Road, Keating.

FOR SALE — 1937 INTERNATIONAL ¾-ton truck. Good running condition. Call at 865 Island Highway, Langford.

HOUSE TRAILER, 16 FT., FACTORY built, like new, snap, $1,600. Aylwin, Atkins Road, Langford. Phone Belmont 8R.

HOUSE TRAILER, 16 x 7, FURNISHED, electric, 4 four tires like new. Inquire 1132 Helmeral Rd. $325.

NEW DODGE T-120 TRUCK ENGINE complete. B 3002

TRAILER, ALL-STEEL, HEAVY DUTY bed, 600x16 tires. $85. B 1107

1946 FORD THREE-TON WITH TWO-speed Eaton rear axle. Hoist and wooden body $1600

1947 INTERNATIONAL, KB6, 3-4 yard steel gravel box and hoist. In new condition. $2950

ISLAND TRUCK & EQUIPMENT, LTD.
Nanaimo. Phone 63

1946 FORD THREE-TON WITH 10-TON Eaton rear-end auxiliary transmission. 134-inch wheelbase. 8 00x20 1 L. tires. Flat deck, also one cabin car-house trailer and trailers. Gayle Jack, 1317 Quadra St. Phone E 2231.

$1600 BUYS FACTORY-BUILT HOUSE trailer, only used three weeks. In perfect condition. Sleeps four adults. Built-in crib and many extras. Seen Dirkson's Garage, Douglas at Burdett, or phone owner, Sidney 97L.

1942 C.O.E. 3-TON FORD, 156-IN. wheelbase, 12-ft. steel flat deck. 1947 3-ton Ford, 134-in. wheelbase, 7-in. hoist and 4-yd. steel body. Phone Keating 77M

1942 G.M.C. TRUCK, 3 TON, NEW motor, St. Paul hoist, 14-ft. steel deck, 170" wheelbase. Apply Leo Lagmand, Shawnigan Lake, B.C.

1948 MERCURY PICKUP, 7,000 MILES. Heater, defrosters, etc. $1,600. Albion 95M or Morgan & Tucker's Garage.

1948 FARGO ½-TON PICKUP, GONE 7,000 miles, radio, heater, defrosters and air conditioner. Price $1,600. Phone B 3504

14 FT. MODERN HOUSE TRAILER. Sleeps four, suitable for living or travelling. Phone B 8283. 3400 Vancouver Street.

1942 FORD (EX-ARMY 60-CWT.), 8" underbody hoist, excellent 11 00x20 tires (rear-end needs repairs). Make any reasonable offer. Royal Auto Sales

½-TON DODGE PANEL DELIVERY, ENgine completely overhauled. 2 new 6-ply tires. For $400. B 3226

1937 1½-TON FARGO TRUCK, STAKE body. Phone B 4841 or Sidney 83M

1928 CHEVROLET PICKUP, FOUR good tires and 1949 licence. $75. 2843 Scott. E 3200.

1930 FORD, 1½-TON TRUCK, DUAL wheels, has two-yard steel box with underbody hoist. 1144 Rockland Ave.

1935 AUSTIN VAN, 10-H.P. $275 — B 3800

1948 CHEVROLET ½-TON LIGHT DElivery. 308 Gorge Rd.

1946 DODGE 3-TON FLAT DECK truck, good condition. B 1071

YOUR TRUCK NEEDS A
SPRING TONIC
Drive in and let us check over:
Spark Plugs — Ignition
Carburetor and Cooling System
FARWEST MOTORS LTD.
YATES at VANCOUVER ST. G 8174
Dealers for International Trucks

BOX TRAILER
All-metal, 2-wheel box trailer, 5' x 6' x 3', fully enclosed. A well-made unit that can be adapted to many uses. Just the thing for a painter or contractor. Priced to sell at $250.
WILSON MOTORS, LTD.
Yates at Quadra B 1190

42 FORD ARMY 800 WT. TRUCK, IN excellent condition. Offers? 3048 Gorge View Drive

USED TRUCK VALUES
1946 MERCURY 3-TON CAB AND CHASsis, 158" W.B. Owner-driven since new and in excellent condition throughout. Buy it at a substantial saving. The price is reduced to $1595
1938 INTERNATIONAL 1½-TON PANEL—Motor recently overhauled and a good, sound body. Real value at $895
WILSON MOTORS LTD.
Your Chevrolet Dealer
YATES AT QUADRA B 1190

TOPS IN TRUCKS
1941 DODGE 3-TON with heavy duty hoist and 8-yard box. Also 2-speed axle
$1450
J. M. WOOD MOTORS
DODGE — DE SOTO DODGE TRUCKS
1001 YATES STREET G 7180

BRAND NEW
The Schult Midshipman Trailer Coach built by Inglis of Canada. Inspection of this fine trailer will prove to you that this is the best trailer you've ever seen. This is truly the Home on Wheels of the Future and sells at medium price. Only $1995
SEE IT!
SMILIN' BEN'S
812 DOUGLAS ST

NEW
GENERAL MOTORS
TRUCKS
FOR IMMEDIATE DELIVERY
DAVIS MOTORS LIMITED
900 FORT ST G 8184
Buick — Pontiac — G M C Trucks

65D AUTOMOBILES FOR SALE

AMERICAN OLDS, 1947 HYDRA-MATIC, heater, radio, air conditioner, seat covers, perfect condition. Full price $3,000. B 4700 or B 1928

A WILLYS STATION WAGON, EXCELlent condition. First reasonable offer. Phone G 3300

BUICK SUPER MODEL, NEW TIRES, radio, heater, seat covers, spotlight. 3041 Foul Bay Road. Phone B 2839

BEST OFFER 1938 AUSTIN "7" SEDAN, recently rebored. G 7863, Sunday, E 6834, weekdays.

BEST OFFER, 1931 MODEL "A" FORD, new paint. E 8054.

CHEVROLET SEDAN FOR SALE OR trade. Phone Belmont 118R

FOR SALE — 1931 MODEL "A" 2-DOOR sedan. Good condition, $300. Phone B 9086 after 8 p.m.

FOR SALE — 1934 PLYMOUTH COUPE. $475 or offer. 334 Michigan

FOR SALE — 1937 OLDSMOBILE — Phone G 4406.

LATE 1946 PONTIAC TORPEDO SERIES. De luxe 4-door sedan. Hydramatic drive, 2-tone color. Heater, defrosters. All accessories. Mileage 3,400. Beautiful condition. Five-point insurance. Cash, $2,700 or part trade considered. Hall, 1044 Yates. Phone B 1039.

MECHANIC'S SPECIAL—ONE 1929 FORD Coach. Highest offer takes. Can be seen at 1806 Forrester Street, or phone B 2887

SNAP — 1947 DE LUXE STUDEBAKER Champion business coupe. $1,600. Phone G 1007

SNAP—1938 BUICK CABRIOLET, VERY good shape. $800 or nearest offer. Phone B 6072.

WHIPPET 1931, $275. EXCELLENT running condition. Selling for larger car. Can be taken to view. Tel. Bel. 46X

WILL TRADE 1936 3-TON FOR CAR; value $400. Phone Keating 114 O.

FRANK WAKEHAM
MOTORS
CERTIFIED USED CARS
AT
One-Third Down. Up to 36
Months to Pay
WE AIM TO PLEASE

1947 DODGE SPECIAL DE LUXE SEDAN. Comfort Master heater. A beautiful sea-foam green. One owner. In showroom condition $2195

1947 AUSTIN "8" H.P. SEDAN. Heater. Gives 44 m.p.g. A real buy. Save $800 on this one at $1095

1941 PLYMOUTH CUSTOM 5-PASS. COUPE. A one-owner car with only 33,000 original miles. Immaculate condition. Don't miss this one at $1395

1939 FORD DE LUXE SEDAN. A good family car. Cheap for $895

TRANSPORTATION SPECIALS

1937 STUDEBAKER SEDAN. Needs a little cleaning up. A snap $495

1938 DODGE SPECIAL DE LUXE BUSINESS COUPE. Nice and clean. White wall tires $795

1937 FORD DE LUXE TUDOR SEDAN. Heater. This little car has only 40,000 miles. As clean as a pin $845

1935 CHEVROLET MASTER DE LUXE SEDAN. Seat covers, heater. Perfect condition $645

1934 OLDSMOBILE DE LUXE SEDAN. Heater. A real clean car in nice shape, only $495

1929 ESSEX SEDAN. Jumbo wheels and tires $225

I HAVE $50,000 IN COLD HARD CASH SO PLEASE BRING YOUR CAR IN TODAY AND I WILL BUY IT

FRANK WAKEHAM
1030 YATES STREET G 3470

1946 PLYMOUTH SPECIAL DE LUXE SEDAN. Small mileage, 5 new super-cushion tires. Heater. This car is like new throughout $1875

1941 DODGE "FLUID DRIVE" SEDAN. Radio and heater. A lovely model reduced for quick sale to $1125

1939 BUICK SMALL 8 SEDAN. This model has a heater, a new Duco finish, and is one of the smoothest-riding cars on the road $1090

1940 PLYMOUTH "6" SEDAN. Seat covers. Heater. See this one at $1175

LOUIS NELSON LTD.
840 JOHNSON STREET
Nelson — Frazer — British Standard

1947 WILLYS STATION WAGON with over-drive and heater. This car is in excellent condition. $1,400 or offer. Phone G 0841 between 9 a.m. and 6 p.m. Evenings, E 6816.

VETERAN AUTO MART
QUADRA AND CALEDONIA
1/3 DOWN—EASIEST PAYMENTS
WE HAVE SOME CHEAP CARS
WE ARE FOLLOWING THE TREND. WE HAVE CUT ALL OUR PRICES

1948 DODGE DE LUXE COACH. Spotless. Extras, etc. $2,300. Now $2095

1947 [illegible] Lovely shape. $2,500 model. This car $2250

1948 DE LUXE FORD SEDAN. New-car condition and fully equipped. $2,300 car for $1875

1946 AMERICAN PONTIAC SEDAN. Extras. Perfect condition. $2,000 car for $1795

1946 OLDSMOBILE HYDRA-MATIC 4-DOOR SEDAN. Extras. $2,000 car for $1850

1941 CHEVROLET COACH. Extras. Good car. Price $1000

1939 FORD TUDOR. New shocks, two tires, good motor. New clutch. Price $895

1938 FORD FOUR-DOOR SEDAN. Extras. Price $935

1936 OLDS 4-DOOR SEDAN. Rebored motor, heater. Price $795

1937 NASH COACH. Radio, heater, sunvisor, new seat covers, new battery, all new tires.

1937 PLYMOUTH BUSINESS COUPE. Price $750

1941 PLYMOUTH 2-DOOR SEDAN. Completely overhauled; new paint. Price $1385

1937 AUSTIN 4-DOOR. A nice little car. Price $695

1937 WILLYS COUPE. Price $650

1935 CHRYSLER, good motor, new front end. Price $750

1937 HUDSON 6-PASS. COUPE. Price $795

1934 FORD 4-DOOR SEDAN. Good tires; new paint, etc. Price $595

1933 FORD COUPE. New motor, good paint and tires. Price $495

1936 PLYMOUTH COUPE. Price $695

1936 AUSTIN "7" 2-DOOR. Price $450

1932 OLDSMOBILE 4-DOOR SEDAN. Sealed beam lights, new tires, etc. Price $395

LIGHT MODEL "A" AND CHEVROLETS —CARS, TRUCKS, ETC., $95 UP

½-TON PICKUPS

1940 CHEVROLET. Perfect shape every way. All brand-new 6-ply tires. Price $1150

1941 FORD ½-TON. New motor, completely overhauled and painted. Price $1095

1946 FORD EXPRESS. Good ½-Ton. Only $1395

1946 STUDEBAKER AND MERCURY at bargain prices

I WILL BUY FOR
CASH OR SELL YOUR
CAR FOR YOU ON
CONSIGNMENT
B. O. SANGSTER, Mgr., B 3313

SMILIN' BEN
CERTIFIED BLUE SEAL USED CARS
TODAY'S SPECIAL
1937 FORD COACH going for only $595
LOOK
LOOK
AT
1937 CHRYSLER IMPERIAL SEDAN with radio. for $995
THESE
1942 DODGE COACH in very good condition.
LOW PRICES
1947 PONTIAC SEDAN DELIVERY with heater $1695
IN A CLASS
BY ITSELF
1947 BUICK ROADMASTER SEDANETTE. Fully equipped. White-wall tires, sun visors, etc. NEW CAR CONDITION. With or without trade-in.
TRUCKS
1947 MERCURY ONE-TON PANEL with heater. Showroom condition $1850
MOTORCYCLE SPECIAL
1942 Harley-Davidson "45" with twin lights, buddy seat, saddlebags. Perfect $450
SEE
SMILIN' BEN
"The House of Happiness"
VICTORIA
Next to the Strathcona Hotel
NANAIMO
Commercial and Bastion

HOMESTEAD AUTO
SALES
"The Customers Smile Here"
CHECK THESE PRICES!
Consistently lower prices—giving you more value dollar for dollar. For example
47 FORD 2-DOOR DE LUXE SEDAN, very clean, guaranteed privately owned. Full price $1695
39 HUDSON COUNTRY CLUB 2-DOOR SEDAN, very nice condition $995
Many other cars listed for prices as reasonable as owner will sell. If unable to see what you want, call us today — telephone information gladly given.
WE BUY — SELL — TRADE
CONVENIENT TERMS
PHONE HOMESTEAD G 1811
ASK FOR MAC OR ED
Sing Today — We Gladly Pay

1931 CHEVROLET SEDAN. Best offer. 531 Dunsmuir Road.

1930 MODEL "A" COUPE. Good shape, $300. 3125 Belmont Ave.

65 AUTOMOBILES

TIP TOP AUTO SALES
1030 YATES STREET
A TIP TO YOU FROM TIP TOP
DON'T BUY "YEAR" TODAY.
BUY "CONDITION"
OUR POLICY IS TO RECONDITION OUR CARS

1949 MONARCH—Metallic green; custom radio, heater, seat covers, white-wall tires. Price $2745

1947 [illegible] radio and heater. DOWN $745

1947 MERCURY SEDAN—Blue-green. This car is immaculate in every respect $1895

1947 PLYMOUTH DE LUXE—Heater equipped, new tires; lawn color. New-car condition $1895

1941 FIVE-PASS. PLYMOUTH COUPE —Just out of shop, with a complete overhaul. Would like a clean '38 or '41 for trade.

1940 PACKARD—Two-tone blue. Not a perfect car, but A GOOD BUY AT $1145

1939 OLDSMOBILE SEDAN—Spotless condition. DOWN $600

1938 DODGE COUPE—Radio, heater, fenders, seat covers. Has just been reconditioned throughout $995

1938 CHRYSLER IMPERIAL—Brand new motor, two-tone blue, velour upholstery, overdrive. Better than a new car. Bring in a good trade

1938 DODGE SEDAN—Grey. Good tires and body. Price $795

1937 TERRAPLANE SEDAN — Just reconditioned. ONLY $895

1935 CHEVROLET SEDAN—New tires, rings, etc. Take it away $595

1931 CHRYSLER SEDAN — Four new tires, new paint job, new upholstery. Runs like a new car. ONLY $450

1931 MODEL "A" PANEL. Motor excellent $325

1930 CHEVROLET SEDAN — Good transportation. CHEAP—ONLY $200

TIP TOP AUTO SALES
1030 YATES STREET
Bernie Nicholls B 6013
"BUY CONDITION—DON'T BUY YEAR"

ARISTOCRAT AUTO SALES
2210 DOUGLAS STREET
1942 MERCURY COACH. Good value for $1095
1946 MERCURY "118" SEDAN $1795
1942 FARGO ½-TON PICKUP $995
1939 DODGE CUSTOM SEDAN. Radio, heater. Only 46,000 miles. A one-owner car $1250
1937 FORD SEDAN, custom radio and heater $795
1934 CHRYSLER "4" SEDAN. Mechanically good $450
1934 CHEVROLET SEDAN $350
1936 G.M.C. 2-TON FLAT DECK $695
CARS WANTED FOR CASH OR CONSIGNMENT
CARS FINANCED
ARISTOCRAT AUTO SALES
E 8431

THE VIEW ST.
BARGAIN HI-WAY LOT
HOME OF "OLSONIZED" USED CARS
BUY YOUR CAR IN THE LOW RENT DISTRICT AND SAVE MONEY
1939 PLYMOUTH FOUR-DOOR SEDAN. Radio and heater. Good condition. Value every inch of it $895
1947 PLYMOUTH FOUR-DOOR SEDAN. Radio, heater and Submeeter. In lovely shape $1895
1939 G.M.C. PICKUP. Excellent condition. Good rubber $995
OLSON MOTORS LTD
VIEW ST.
BARGAIN HI-WAY LOT
864 VIEW ST G 1144
Plymouth - Chrysler - Fargo
Sales and Service
Best by Far, an "OLSONIZED" Car

YATES ST. AUTO SALES
A GOOD PLACE TO DEAL
ASK THE CUSTOMER
1946 HUDSON 6-PASSENGER COUPE. Air-conditioned, at $1795
1947 AUSTIN "10" SEDAN $1395
1939 BUICK 5-PASS. COUPE. Radio and heater, at $1095
1939 FORD SEDAN. Good car for $895
TERMS — TRADES
YATES ST. AUTO SALES
946 YATES STREET PHONE B 1002

EMPRESS SALES
[illegible] YATES STREET
1947 MERCURY "114" SEDAN.
1947 MERCURY COUPE.
1939 NASH SEDAN.
1939 AUSTIN "10" SEDAN
1939 AUSTIN "8" SEDAN.
1939 FORD SEDAN.
1939 FORD CABRIOLET SEDAN.
SEVERAL OTHERS
A. W. WHITE
G 3812 E 0630

1940 BUICK SEDAN; 1939 AUSTIN "10"; 1937 Ford panel; 1934 Ford coupe. Hughes Motors, corner Quadra and Johnson Streets. Phone B 5070

1936 FORD COACH — $300 CASH OR trade for a '46 or '47 model car and pay cash difference. Phone Keating 6F

1948 DODGE FLUID DRIVE, WITH heater and defroster. Perfect condition, only driven 1,800 miles. $2,150

ENJOY YOUR
EASTER HOLIDAY
WITH A
SPENCER HOUSTON
RECONDITIONED CAR
The following cars have been reconditioned and are offered at special
PRE-HOLIDAY PRICES

1948 CHEVROLET FLEETLINE SEDAN. Custom radio and underseat heater. This car is in showroom condition $2295

1948 CHEVROLET FLEETMASTER [illegible] radio and heater $1995

1947 OLDSMOBILE DYNAMIC SEDAN. Hydramatic; custom radio and air-conditioner. Beautiful sea-foam green $2895

1947 AUSTIN "10" SEDAN. This car is new $1395

1947 FORD SPECIAL DE LUXE COUPE. Finished in dove grey. Immaculate condition with spotlight, heater, etc $1645

1947 FORD DE LUXE TUDOR SEDAN. Radio and heater.

1946 PONTIAC DE LUXE SEDAN. Radio and heater $1795

1941 STUDEBAKER COMMANDER COUPE. Overdrive, radio and heater, finished in lustrous cherry maroon; two-tone upholstery $1395

1940 HUDSON "6" SEDAN. This car has very low mileage and is like new inside—very economical and a pleasure to drive $1295

1940 FORD SEDAN. Fully reconditioned. New motor, paint, tires $1195

1940 NASH AMBASSADOR SIX SEDAN —Just like a new car throughout. Radio and air-conditioned $1495

1940 HILLMAN SEDAN. Save dollars on this one $795

1939 HUDSON COUNTRY CLUB "6" SEDAN in lovely condition, with new tires $1095

1939 FORD DE LUXE SEDAN. A real buy $895

1939 MERCURY SEDAN. Lovely condition; heater. Price $1195

1935 HUDSON "8" SEDAN. Excellent motor and tires $695

1935 AUSTIN "10" SEDAN $395

1932 PONTIAC "6" SEDAN. Original finish. Excellent condition. Price $475

CONVERTIBLES
1948 STANDARD 4-PASS. Save two ways—initial cost and operating expense $995
1939 BUICK SEDAN. Genuine leather upholstery, metallic green finish, perfect condition $1795
1938 HILLMAN SPECIAL 4-PASS. COUPE. A sporty car $845

WE WILL TAKE YOUR CAR IN TRADE
OPEN FROM NINE TO NINE
CONVENIENT TERMS ON ALL CARS
SPENCER HOUSTON
CAR SALES
951 YATES STREET B 1032

ROYAL AUTO SALES
Open Evenings Till 9 P.M.
Low Down Payments - Liberal Trade-in Allowance and Terms
VICTORIA'S BEST BUYS
1941 Nash "600" 4-Door Sedan. "Weather-Eye" air conditioner. A bargain $995
1941 Dodge Business Coupe, excellent motor, popular model $1,275
1940 Buick Special 4-Door Sedan. One of Buick's best models $1,250
1939 Ford De Luxe Tudor Sedan. A good sound car $850
1935 Plymouth Sedan. Runs good. Economical transportation. Only $475
1933 Plymouth Coupe. New tires. A good car. 1949 licence $445
1940 Dodge Coach. Reconditioned throughout. A popular car, only $1,100
1938 Austin 10-H.P. Sedan. One owner $850
1940 Dodge Business Coupe $980
1939 Hillman Minx Sedan. Runs very well, economical $495
1937 Graham 4-Door Sedan, runs good, sealed beam lights $395
1932 Ford Model "B" Coach. A dandy little car $450
1938 Chevrolet Coupe Pickup Delivery. 4 new tires, licence $350
1930 Ford Model "A" Coupe. Runs good; good rubber; licence $395
1930 Ford Model "A" Coach. Good condition. New licence $375
1930 Chevrolet Coupe. Runs good; licensed. Only $115
1930 Chrysler "6" Business Coupe. Very good. Licensed $295
1930 Ford 8-Ton Truck $400
1931 Chevrolet "6" Pickup Truck. Body rough, motor very good, licence $150
1931 Willys Sedan. (Cracked block) $75
LATE MODELS!
1940 FORD "CUSTOM" 5-PASS. COUPE.
1946 BUICK SUPER SEDANETTE
1946 CHEVROLET DE LUXE PICKUP
1948 M.G. SPORTS SPEEDSTER
CASH FOR GOOD, CLEAN CARS!
CARS SOLD ON CONSIGNMENT
No Sale, No Charge!
ROYAL AUTO SALES
2346 DOUGLAS AT FIELD STREET
PHONE G 2511

B.C. USED CAR SERVICE
643 YATES ST
FIRST PHONE B 4314
Many Used Cars to choose from NOW at the right price. This is a FREE service to you.
EASTER SPECIAL
1938 NASH COACH
List your car at 5 per cent for action and cash
WE DO NOT OPERATE A CAR LOT

JAMESON'S BARGAINS
1948 HILLMAN SEDAN $1595
1947 HILLMAN SEDAN $1395
BOTH LOW MILEAGE
JAMESON MOTORS LTD.
900 BROUGHTON STREET

1947 CHEV. FLEETMASTER DE LUXE sedan with heater. One-owner car in lovely condition, mileage 20,000, for quick sale. $1,995 or near offer. Will consider 1940 to '41 Chev. in trade. G 0094 after 12 noon.

1935 PONTIAC COUPE — EXCELLENT running order. Heater, radio. Good tires. $750. B 1608.

64 AUTOMOBILES

PRINCESS AUTO SALES LIMITED
944 YATES ST.
8 DOORS FROM ATLAS THEATRE
OPEN 8 A.M. /20 8 P.M.

1930 PONTIAC COUPE. $295
New motor
1928 MODEL "E" FORD BUSINESS COUPE $250
1934 FORD 2-DOOR COACH $495
1935 CHEVROLET SEDAN $650
1934 CHEVROLET SEDAN $595
1937 DODGE SPECIAL DE LUXE SEDAN. Priced to sell.
1940 CHEVROLET SEDAN. Good condition
1939 FORD COUPE. Low price.
1935 FORD COUPE. Very good condition.
1948 MERCURY SEDAN. Leather with extras.
1946 MERCURY COUPE. Fully equipped.
1939 PONTIAC AMERICAN MODEL SEDAN $1150
1948 FORD PARKLANE DELUXE. Radio, heater.
1948 PLYMOUTH SPECIAL DE LUXE SEDAN
1948 BUICK SPECIAL SEDAN $1775
1940 OLDSMOBILE 6-PASS. COUPE $1295
1947 DE SOTO FLUID-DRIVE CUSTOM SEDAN. A bargain.
1948 CHEVROLET SEDAN. Custom Deluxe.
1947 OLDSMOBILE SEDAN. Custom radio, underseal heater. Beautiful $2245
1939 CHEVROLET SPECIAL DE LUXE SEDAN $1195
1941 CHEVROLET COUPE $1295
COME IN PREPARED TO BUY
WE HAVE SEVERAL OTHER CARS TO PICK FROM
We Bank on Consignment—Buy for Cash Phone and Trade
NORM WARE, Proprietor
PHONE G 7121 EVENINGS, B 3440

BEE LINE AUTO SALES LIMITED
WE BUY — WE TRADE — WE SELL —
WE TAKE ANYTHING IN TRADE
THE DOBBIN'S BAT
30-DAY 30-DAY GUARANTEE.
One-third down, 36 months to pay.
OUR PRICES ARE RIGHT
'49 4-Door Black Anglia "A"
'49 Chev Spartanaire Sedan.
'48 Chev Spartanaire De Luxe Sedan.
'48 Ford 5-Passenger Coupe
'47 Mercury "Club" Sedan.
'47 Anglia "A" 4-Door Sedan
'46 Austin 16-Ton Van, Sheet.
'46 Meteor 2-Door Sedan
'46 Cadillac Fuel Sedan.
'46 Buick Coupe.
'46 Plymouth 2-Door Sedan.
'46 Austin "16" 4-Door Sedan
'46 Nash 4-Door Sedan.
'46 Ford 4-Door Sedan.
'46 Ford Deluxe Coupe.
'45 Buick 4-Door Sedan.
'45 Dodge 1-Ton Pickup.
'45 Chev. Coach, 16-inch rims
'45 Nash Sedan.
'44 Olds. Hydromatic Sedan
LET US SELL YOUR CAR ON CONSIGNMENT
NO SALE, NO COMMISSION
BEE LINE AUTO SALES LTD.
GORGE ROAD AT GOVT.
B 8121

Easter Week-End
USED CAR
Specials
1940 MONARCH 8-PASS COUPE Has heater and $1675
1947 MERCURY "TOP" SEDAN $1895
1948 MERCURY SEDAN. $2150
1936 FORD FORDOR. At M $625
1940 FORD PICKUP $1395
1947 FORD PICKUP DELIVERY $1695
NATIONAL MOTORS LTD.
804 YATES STREET G 6171

CRABB'S AUTO SALES
GRAND OPENING
LOT NO. 3
AT
QUADRA AND HILLSIDE
AT THE B.A. SERVICE STATION
We Welcome You to Visit Us as Our Guest Day, or Phone for Information.
E 8551

1946 CHEVROLET SEDAN. Beauty Special $685
1941 CHEVROLET SEDAN. Good condition $495
1938 FORD COUPE. A good buy $600
MASTERS MOTOR CO. LTD.
810 VIEW STREET PHONE E 3441

$200 SAVE $200
STANDARD "VANGUARD SEDAN—New condition, with heater and fog lights, registered, only a few months old. Regular price $1895.
$200 SAVE $200 Also a few heavy duty and cars like new. Terms.
MASTERS MOTOR CO. LTD.
810 VIEW STREET PHONE E 3441

$2100
1948 DODGE CUSTOM SEDAN. PERFECT CONDITION

1941 DARK SEDAN, ORIGINAL PAINT, very good rubber, heater, upholstery good, 6-cylinder, flip-down Chrysler Sedan. Good Offer. Information phone G 8811. Local Offer.
1937 CHEVROLET SPECIAL SEDAN, GOOD CONDITION $395
1937 WHEELER SEDAN. Good condition. Price $395.
1935 CHEVROLET SEDAN. Good condition. Price $395.
1934 CHEVROLET SEDAN. Good condition. Price $395.
1931 CHEVROLET COACH. Good condition. Price $395.
1930 CHEVROLET COUPE. Good condition. Price $395.
1929 CHEVROLET COUPE. Good condition. Price $395.
1928 CHEVROLET COUPE. Good condition. Price $395.
1927 CHEVROLET SEDAN. Good condition. Price $395.
1926 CHEVROLET COUPE. Good condition. Price $395.
1925 CHEVROLET SEDAN. Good condition. Price $395.
1924 CHEVROLET SEDAN. Good condition. Price $395.
1923 CHEVROLET SEDAN. Good condition. Price $395.
1922 CHEVROLET SEDAN. Good condition. Price $395.
1921 CHEVROLET SEDAN. Good condition. Price $395.

78 BUSINESS OPPORTUNITIES

SHOES—NEW AND REPAIRS

CLOSE IN, very busy shopping centre, approximately $3,500 new stock, almost new chrome fixtures, repair equipment, lease, new store, rent $50. You can make a good income here. Owner forced to leave. No goodwill.
FULL PRICE ONLY $3750

HALLMARK & CO.

301 CENTRAL BLDG B 1515
Evenings, Mr McDonald, B 1543

WANTED—$3,000 First Mortgage 6% on Near NEW 5-Room Bungalow, in ESQUIMALT

A. A. GREEN REALTY

964 GORDON ST
Side of Coach Lines
B 8113
Evenings, B 3576

We have gilt-edged investment at 7½ per cent. If you have $1,000 or more, we can invest this for you in local enterprise. Particulars on request.

LANGLEY REALTY CO.

314 CENTRAL BUILDING B 5035

We have listings of grocery stores, garage business, apartment blocks and rooming houses which can be purchased at reasonable prices. We would be pleased to show you any of these properties at your convenience. Apply

HEISTERMAN & CO

1121 BLANSHARD STREET B 4161

EXTRA SPECIAL

YOU MUST SEE IT TO APPRECIATE

1864 Oak Bay Avenue Is For Sale

Stucco, 2-store building. Living quarters, excellent condition. Terms. Priced right for quick sale. Call G 1716 or E 2484.

Glorious Gulf Island seafront property with new modern residence would make exclusive resort. Owner will take Victoria property in exchange as well at a sacrifice price. See us for records, 25 years experience.

JONES & SCOTT

E 3733 390 PEMBERTON BUILDING

76 EXCHANGE REAL ESTATE

EXCHANGE BY OWNER

FIVE-ROOM BUNGALOW, IN BURNABY, two blocks to Kingsway buses, value $10,000, clear title, for one in Victoria of equal value. 3703 Chaffey Avenue, Burnaby, B.C. Phone Dex. 1159R.

FOR EXCHANGE—WELL-BUILT, FULLY modern 6-room dwelling on splendid garden lot, conveniently situated in Saskatoon, Sask., for similar property in Victoria. Box 875, Colonist.

FARM — LARGE HOUSE, ELECTRIC light available. Want bungalow in town. Will assume mortgage. Full particulars, Box 1500, Colonist.

VANCOUVER PROFESSIONAL MAN, moving to Victoria about September, would like to get in touch with Victoria professional or businessman who is moving to Vancouver about same time. Object, exchange of home.

Write
A B P
2349 WEST 41ST AVE
VANCOUVER, B C

WILL TRADE FOR B.C. PROPERTY — California show place, 5.7 acres fronting ocean. Spanish home of indescribable beauty with 7 income units yielding $18,000 gross, all beautifully furnished. $135,000 basis. What have you? Lambert Schepler, San Clemente, Calif.

WILL EXCHANGE FULLY MODERN 6-bedroom home, 10-mile circle, rent $30 monthly, for similar and self-contained suite in Victoria. Box 133, Colonist.

4 ACRES CLEARED LAND, 5-ROOM COTtage, drilled well, electric pump. Saanichton village. Low taxes. Will trade for 2-bedroom house within 3-mile circle. Phone Keating 34K. Sunday or after 7 p.m.

100 x 80 FEET RESIDENTIAL LOT, Marlborough Heights, North Vancouver, value $2,000, for waterfront acreage Salt Spring Island, Vancouver Island, or will sell. Owner Box 1136, Colonist.

THE ROYAL TRUST COMPANY

EXCHANGE—REAL ESTATE

Property in Ganges, Salt Spring Island, for one in Victoria. Delightful location on Scott Road, southern exposure, 5 acres, with 300 feet of waterfrontage. Drilled well 120 feet, 1,000 gallon tank, gravity pressure. Copper piping to house, electric pump. Separate garage. Cedar shake. House 1½ stories, living-room 27 x 16, picture views, dining-room, kitchen, 4 bedrooms and bathroom down, 2 bedrooms upstairs. Hot-air furnace. House fully insulated. We have pictures of property.

EARLY POSSESSION

PRICE: $15,750

THE ROYAL TRUST COMPANY

1205 GOVERNMENT ST E 4126

77 LISTINGS CANCELED

AGENTS PLEASE NOTE THAT 727 Princess Avenue has been sold.

NOTICE TO AGENTS—ROBERT M. McLennan property, Downey Road, Deep Cove. All listings cancelled from this date.

SOLD BY F. W. MOORE & CO WITHIN last month:
440 Dupplin Road
3785 Walnut Street
204 Memorial Crescent
228 Richmond
830 McClure
2212 Ward Street
24 Nattleford Avenue
Lots 15 and 16 on Westall

We are short of good listings and promise quick and conscientious service on all listings.

F. W. MOORE & CO.
E 7061 636 Johnson Street E 6043
Evenings Call
Mr. Michael—G 8106 or B 5304

3333 GLASGOW AVENUE SOLD BY Ted Lupton of Ridings Realty. List your home or business with me, then keep an eye on this column.

2895 HEATH DRIVE SOLD BY STAN Evans of Ridings Realty, 1310 Broad St. We need good listings. Give us a try at B 2731 or B 2669.

814 DOMINION ROAD SOLD BY MR. Ridings of Ridings Realty, 1310 Broad St. If property is saleable, phone B 2731 or B 2669 for prompt service.

3310 SHELBOURNE STREET HAS been sold and is off the market.

PLEASE NOTE

601 KEE AVENUE SOLD BY

JOHNSTON & CO. LTD.

List With Us and Prepare to Move
B 2349-1 1314 BROAD STREET

78 LISTINGS WANTED

A LONG LIST OF BONA FIDE CLIENTS waiting for older homes.
JOHNSTON & CO. LTD.
B 2349-1 1314 Broad

78 HOUSES FOR SALE

RANDALL'S

— NOTICE —

BELOW WE ARE OFFERING YOU A LIST OF HOUSES AT PROPER VALUES YOU MAY DEPEND UPON

BURDICK AND MUSGRAVE DISTRICT

Let us show you this house on a buy for special price. It is ideally situated in attractive landscaped grounds. Individual [illegible] design which will appeal to any particular purchaser. There is a drive-in garage in basement. Oil-O-Matic heating. This is one of the locations with a service lane at rear. Take our word for it, the house is priced right. The owner will give immediate possession, because he plans upon leaving city. See this at only $10,500

OAK BAY

In a very quiet district with seclusion. We offer this 6-room bungalow. Being of the older type the rooms are large. Main floors are oak. The grounds have a very special appeal with rockeries laid out in flowers and shrubs among oaks. There are two lots. Taxes only $88. Owner must move therefore will consider accepting offer. Do not miss this opportunity to get a home at practically your own price.
Priced at $9500

LAKE HILL DISTRICT

Here we offer our ideal bungalow, a spacious living-room, 14x18 with appealing fireplace, one bedroom with dressing-room, attractive quite modern kitchen, utility room with plenty of cupboards, floors are oak and there is an oil range in kitchen. Half basement in full cement—separate garage—you will agree with us this is a most attractive bungalow in style—set in a nicely landscaped garden. Now look at the price, only $7950

Possession in 30 days. Another feature: we are offering this on terms—part cash, balance like rent.

COOK STREET

This is your opportunity to buy a home—with 5 nice rooms for yourself and a 3-room suite and one room rented furnished bringing in a monthly revenue of $88.00. You get gas hot water heater, oil range, lines, 3-piece bathroom—Sparlaire and toilet and sink on main floor. The furniture in suites is included in price. We are prepared to offer you this property on terms of part cash, balance monthly as rent. Priced right at only $8400

SMALL INVESTMENT

This apartment has 4 suites bringing in a revenue of $171 per month with a 2-room suite for owner—or two rooms may be rented with additional revenue. Expenses are quite low, which allows excellent returns on the small investment. If desired, this may be purchased with terms of part cash, balance monthly. This should move fast at the asking price of only $9500

FOR ANY OF THE ABOVE PROPERTIES CALL

GEORGE RANDALL

1309 DOUGLAS G 8100

OAK BAY

NEW 5-ROOM BUNGALOW spacious and well-built WITH complete finished suite in basement with plumbing—good garden lot and double garage.
This is real value $10,500

HOLLYWOOD CRESCENT

A very attractive 6-room bungalow with hardwood floor throughout. Coal stoker. All in A1 condition inside and out. For quick sale only $7000

CLOSE TO HOSPITAL

Attractive 6-room bungalow with good basement and furnace, hardwood floors, fireplace. White cedar siding finish. Good garden lot.
Price $6800

FAIRFIELD

6-room bungalow without basement, but has circulating gas heater. Breakfast and good lot.
Clean and cosy $5250
Please Ask for Mr Ramsey

A BARGAIN

6-room white stucco bungalow only 4 years old with pipe furnace and garage in full cement basement. On half acre high-class property with spacious lawns, fish pool, fruit trees, good soil. In new residential area, close to stores, good bus service, etc. Built to V.L.A. specifications. Now only $7500

COLWOOD

On 4-4 acre amid tall, slender firs. Four rooms and utility room, cedar shake bungalow. Fireplace, all city utilities. Close to community centre and bus line. Owner leaving will accept any reasonable offer. Please ask for Mr Colin Smith

MEHAREY & CO., LTD.

633 VIEW STREET E 1187

SAANICH
1 ACRE OF GARDEN

FIVE-ROOM BUNGALOW AND A GUEST COTTAGE with one of the grandest views of the Straits and Islands, about 12 miles from Victoria on the West Road. Bungalow contains living-room, dining-room, kitchen, 4 bedrooms and bathroom. Concrete basement, hot-air furnace.
Guest cottage, bed-sitting-room, hot and cold water. All in excellent condition.
FULLY FURNISHED $12,600
PARTLY FURNISHED $10,500
UNFURNISHED $10,000

OAK BAY

IN A VERY DESIRABLE LOCATION — A THOROUGHLY MODERN bungalow containing hall, large living-room, large dining-room, kitchen with all modern conveniences, 2 bedrooms. Bathroom has pedestal wash basin. Hardwood floors. Full basement. Fruit room. Oil burning hot-water furnace.
PRICE $14,750

HIGH QUADRA
JUST OFF THE BUS LINE

A NEW BUNGALOW, JUST BEING COMPLETED, CONTAINING living-room, dinette, kitchen, tile sink, 2 bedrooms and bathroom. Full basement, hot-air furnace. PRICE $8950

LEACH & SPARKS

1110 BLANSHARD STREET E 4117

CEDAR HILL CROSSROAD

ONE ACRE, all cultivated and in small fruits, strawberries, logans, raspberries, large fruits, apples, cherries, plums, vegetable garden, excellent soil. FIVE ROOM semi-bungalow, living-room with fireplace, two bedrooms, dining-room, modern cabinet kitchen and bath. Full basement, hot air heat. This home is in excellent condition. This is your opportunity to own a modern home close to the city in beautiful country surroundings at the low price of $7900
Evenings, Mr Crawford G 2080.

N. H. CAUFIELD

604 PEMBERTON BLDG. E 6008

78 HOUSES FOR SALE

MARA, BATE & CO. LTD.

Serving Victoria Since 1886

PORTAGE INLET
OVERLOOKING
THE WATER
IMMEDIATE
POSSESSION
NEW LISTING

Recently-built bungalow on 4 lots with nice garden. Living-room, fireplace, lovely up-to-the-minute kitchen and dinette, two spacious bedrooms and four-piece bathroom. Full cement basement, hot-air coal-stoker furnace. Garage. Taxes $76.
Price $10,500

WATERFRONTAGE

Three and one-third acres choice land with an ideal view over Saanich Bay. Suitable for subdivision. Further particulars upon inquiry. Price $4000
(Ask for Mr. Harrington)

FOUR BEDROOMS FAMILY HOME

Iron Fireman hot-air heat. Hillside area. Immediate occupancy. Further particulars upon inquiry.
Price $8750
(Ask for Mr. Harrington)

OAK BAY

6-roomed bungalow, full basement, furnace. Excellent district, close to bus, stores and sea. Low taxes.
Priced for immediate sale $7350

FOR EXCHANGE OAK BAY

Stucco bungalow, three bedrooms, Oil-O-Matic heating. New condition. Will trade for smaller bungalow and cash.
(Ask for Mr. N. Hope or Mr. Mallewson)

NEAR OAK BAY SHOPPING CENTRE— JUST OFF THE AVENUE

Four-bedroom two-story hot-air heated residence on double lot. There is a living-room, dining-room, den and kitchen on the main floor. Immediate possession. Owner leaving town. For quick sale, price $8950
(Ask for Mr Harrington)

SHAWNIGAN LAKE

Five-room bungalow with three bedrooms, three-piece bathroom, kitchen and nice living-room across the lake. Also a small cottage. Modern wiring and good water supply to both houses. Property consists of five and one-half acres close to lake and store. Price $6500
(Ask for Mr Wright)

UPLANDS LOTS

HUMBER ROAD—One acre waterfront, sandy beach. Beautifully treed. Completely sheltered.
Price $5000

SOUTHDOWN ROAD — Half acre secluded, adjoining park, recreated and ready to build on. Ideal location. Price $2700

BEACH DRIVE — Half acre, with a glimpse of the sea. Level, treed, near sandy beach.
Price $2135

LANSDOWNE ROAD — Half acre, 120 feet frontage. Only remaining lot on high section.
Price $2170

CADBORO BAY ROAD—Half acre, 100 feet frontage overlooking golf course. Excellent value at $1900

RUTLAND ROAD—Half-acre adjoining park, near beach. 100 feet frontage. Price $1790
(Ask for Mr Wright)

LIST YOUR PROPERTY WITH

MARA, BATE & CO., LTD.

618 VIEW STREET PHONE B 7106
Member Real Estate Board of Victoria

LAKE HILL DISTRICT. 4 AND NOOK

$8500 For this lovely well-built home in most exclusive part of LAKE HILL. Beautifully-kept grounds. Large front living-room, protected by entrance hall. Two good-sized bedrooms, family cabinet kitchen and nook. FULL BASEMENT with hot-air unit and drive-in garage.

GOOD BUY IN GORGE

$4750—FULL PRICE—FIVE ROOMS in comfortable home. Well kept inside and out. THREE BEDROOMS one floor. Taxes $36. Separate garage. Lot 50x160. TERMS
4-530

OAK BAY
THREE BEDROOMS—6 YEARS

$8750—Exceptionally well-built bungalow offered on TERMS. Large living-room with attractive tiled fireplace, THROUGH HALL, dinette, cabinet kitchen, THREE good-sized bedrooms and 4-piece PEMBROKE bathroom. Taxes $60.
7-130

CITY—GORGE— ROOMS

$7500—Buys this NEW MODERN N.H.A. bungalow situated in city, on sewer line. Well built throughout. Excellent floor plan. FULL HIGH basement with fireproofed garage.
6-516

OAK BAY
4 AND UTILITY

$6950—Modern stucco bungalow on excellent lot, close to beach, stores and schools. Living-room 17x20 with attractive fireplace, two large bedrooms, family cabinet kitchen and utility room at rear. Modern Pembroke bathroom.

For the Above Listings Please Call
MR THORNELOE O 6237

HAWKES FOSTER, LTD.

1914 DOUGLAS STREET PHONE B 5101

5-ROOM BUNGALOW HOT-WATER HEATING

Living-room with fireplace, dining-room, 2 good bedrooms, 4-piece bathroom. Good-size kitchen, furnace, full basement. ½ acre in lawns, flowers, rockeries, fish pool, fruit trees and small fruits. A real nice place to retire. High location with good view.
Full price $6850
Ask for Fred A. Kingshott

$1600 DOWN

5-room bungalow, living-room, dining-room, 2 large bedrooms, 3-piece bathroom. Large kitchen. Full basement, hot air furnace heat to all rooms. Separate garage. Nice lot in garden, fruits, etc. City location.
Full price $5800
Ask for Fred A. Kingshott

WITH SEA VIEW OAK BAY

New 5-roomed stucco bungalow. Through hall. Large living-room with fireplace, dining-room. Oak floors. Attractive cabinet kitchen. Laundry. 4-piece bathroom, 2 good-size bedrooms. Full cement basement. Hot air furnace and garage. Convenient to bus route. IMMEDIATE POSSESSION.
PRICE $12,600
Ask for T. B. Monk

J. H. WHITTOME & CO., LTD.

801 GOVERNMENT STREET E 4126
Evenings, B 1557
51 Years' Experience in Island Real Estate

78 HOUSES FOR SALE

H. A. ROBERTS LIMITED

(OPEN ALL DAY SATURDAY)

JUBILEE DISTRICT

Seven delightful rooms in this older type house which are in immaculate condition. Living-room 18 x 16, dining-room 13 x 16, very bright kitchen, two bedrooms on main floor, also two up, with concealed stairway. Three-piece bathroom. Oak floors, main rooms. Full cement basement. Used also extra toilet. Hot air furnace. Grounds exceptionally nice. This home is a pleasure to show and would be turned into immediately as everything is so spotlessly clean. Price $7950
Please Call Mr Wright
Even., B 4505

OAK BAY

Exceptionally nice five room, 5-year-old stucco bungalow. Entrance hall, living-room with fireplace, 18 x 17, dining-room 10 x 14, oak floors, two very delightful bedrooms, modern cabinet kitchen, tiled sink, wired for electric range; four-piece Pembroke bathroom. Utility room. Attached garage. Very neat grounds on large lot. There are only three steps to front door and it is ideal for elderly couple or could be a newlyweds' dream home. The whole bungalow has character and is a home anyone would be proud to own. If you are looking for something of this description, call us at once. Price $8500
Please Ask for Mr Wright
Evenings, B 4505

QUADRA—HIGH LOCATION
Immediate Possession

Five-room stucco bungalow with new Duroid roof, all rooms redecorated and in spotless condition. Fireplace in living-room. Full cement basement with new furnace. Utility room with laundry tubs. Good garden.
Taxes only $54 Price $6900
Evenings, B 3035

H. A. ROBERTS LIMITED

1112 DOUGLAS ST (OPP. "THE BAY")
PHONE B 8197
Member of the Real Estate Board
"WE COVER BRITISH COLUMBIA"

H. A. HUMBER LTD.

OAK BAY
NORTH OF AVENUE

Well-built attractive 6-room stucco home. Standing on corner lot. This home is well planned with nice entrance hall, spacious living-room, family dining-room, den, cabinet kitchen, large bedroom and 3-piece bathroom down. There are three large-sized bedrooms up. Full cement basement has hot-air piped furnace and drive-in garage. Beautiful garden surrounds the property.
Price $12,600

WALKING DISTANCE

Attractive home of older type. Large entrance hall, French doors to spacious living-room with nice fireplace, nice dining-room, large cabinet kitchen. Upstairs are 3 good-size bedrooms and 3-piece bathroom. Full cement basement, hot-air piped furnace. Separate garage. Surrounded by nice garden. This home is in excellent condition and can be purchased for $7500

$1800 CASH
HIGH LOCATION

Newly decorated inside and out. Four-room bungalow. Through hall, living-room with fireplace, 2 bedrooms, large kitchen, 3-piece bathroom. Full cement basement, hot-air furnace. Separate garage. Nice garden with fruit trees. Low taxes.
Full price $6300

MEMBER REAL ESTATE BOARD

H. A. HUMBER LTD.

1330 BROAD STREET PHONE B 3358
After hours call Mr Hall, G 1009; Mr Quincey, G 6304; Major Yardley, G 1666; Mr Baber, G 1237

HIGH QUADRA

VERY HIGHEST POINT. Matchless views. SIX ROOM STUCCO BUNGALOW. Superb, we say Matchless for architecture. Roominess in all six rooms. A kitchen that will charm by its utter loveliness and convenience. Full cement basement. Oil-O-Matic heating. This lovely home would be cheap at $12,500.
Instructed to sell for $10,750
Three Large Bedrooms — Can Finance

SAANICHTON WATERFRONT

NEW FOUR-ROOM HOUSE and three lovely acres. Excellent views.
Private beach. PRICE $6500

ROYAL OAK

FOUR-ROOM BUNGALOW and TWO ACRES, 60 fruit trees.
Excellent soil. PRICE $6250
Some Terms

CITY HOTEL

SHOWING APPROXIMATELY 20% — Ideal situation. Established clientele. Good terms to reliable purchaser. No phone information. PRICE $150,000

FOUL BAY ROAD

LARGE RESIDENCE—Has been used for apartments. Could earn $140 per month or used as private residence, or two-family home. There are two lots. A very substantial home and immediate possession. PRICE $7500
About $3,000 Will Handle
Ask for Mr. Langley

LANGLEY REALTY CO.

314 CENTRAL BUILDING B 5035

JUBILEE

Pleasant sitting bungalow of four rooms plus a dinette. Full basement. Good garden with lawns. Separate garage. Immediate possession.
PRICE $6850

GORGE

Cosy stucco bungalow overlooking the Gorge waters. Living-room with fireplace and hardwood floors. Kitchen, two bedrooms and utility room.
Garage. PRICE $6900

BEACON HILL PARK

Superior residence of eight rooms facing the Park. Basement, hot-water oil heat. Large garden with thousands of dollars worth of shrubs, ornamental and fruit trees. Immediate occupancy. PRICE $12,600

METCHOSIN WATERFRONT

Log house, new cement foundation. Large living-room with open fireplace and sea view. Electric light, city water. Guest house, large garage. 5¾ acres parkland with 300 feet waterfront.
PRICE $8500

H. G. DALBY & CO. LTD

630 VIEW STREET PHONE E 6744
(Opp. T. Eaton's Side Entrance)
Evenings
H. G. Morley, G 5718 W. Dalby, Col. 391M

Fully furnished Oak Bay waterfront residence, 5 minutes from Oak Bay or Uplands golf course. Suitable for adults. Cook-housekeeper in residence; services if required. Rent $100. Available 5 months from May 1st. Further particulars from

LEACH & SPARKS

1110 BLANSHARD STREET E 4117

78 HOUSES FOR SALE

HAGAR'S

OAK BAY SOUTH

This older-type home is unusual in this respect, that it has 2 separate, self-contained living units and the owner can either rent one or use the whole home if he so desires. An ideal situation on a corner lot, convenient to transportation, shopping and schools.
Exclusive $6900

BUNGALOW AND 2 ACRES

Within 4 miles of Victoria. Living-room with fireplace, 3 bedrooms, bathroom, kitchen, garage and outbuildings. Good poultry house for [illegible]
Immediate possession $6500

WATERFRONT

Attractive Tudor style stucco home on a nice waterfront lot. Large living-room with fireplace, two bedrooms and two modern bathrooms. Kitchen. Large veranda. Lovely view.
Terms $8900

7 ROOMS ON 1 FLOOR

This cottage-style bungalow of seven rooms on one floor in its lovely setting of trees and lawns should appeal to those who are looking for something out of the ordinary. Some of the features are 2 living-rooms with fireplaces, den, 3 bedrooms. Good chicken house. Tennis court. Approximately 1 acre of good, level ground.
Priced $6900

TEN MILE POINT

We have been instructed by the owner to sell this very attractive piece of property, beautifully situated in this good residential area. The home has the Old World atmosphere with its living-room and large granite fireplace, dining-room, den with fireplace, kitchen, bedroom and bathroom on the main floor. Upstairs there are two spacious bedrooms with running water and bathroom. The grounds consist of 5 acres and are really beautifully landscaped with its rockeries, pools and lawns around the house, and trees beyond. There is also a paddock and stable for two horses, two garages and a gardener's cottage. The property is sheltered and secluded and if you are looking for this type of property, it is worth your inspection which is by appointment only.
Exclusive $19,000

Hagar & Swayne Ltd.

VIEW AT BROAD G 3131-4-3
Evenings G 5883
Member Real Estate Board of Victoria

INCOME-TAX RETURNS PREPARED
Tax Department Assessments Scrutinized
Claims Handled Ask for Mr Hagar

CRAIG'S BETTER BUYS

TWO ACRES—CEDAR HILL

Here is a splendid buy in a cedar shake semi-bungalow, situated on 2 acres. The home comprises 3 bedrooms down, plus L.R. with F.P., kitchen and Pembroke bathroom. Upstairs has one bedroom and large bed-sitting-room. Basement, furnace and garage. This house is about 3 years old and in nice shape. Small greenhouse and chicken house. Part of the two acres could be sold off as lots if desired. The price is only $8500

OAK BAY—WILLOWS BARGAIN

The owner is leaving and has reduced the price of this nice stucco bungalow with Oil-O-Matic heating. It comprises L.R. with F.P., full-size dining-room, lovely bright kitchen, wired for range. Two bedrooms and Pembroke bathroom. Full cement basement with oil hot-air furnace and garage. Lot has lane at rear, laid out in lawns. About half cash will handle, and the bargain price is $9750

NORTH DOUGLAS

Four-room bungalow and greenhouse. This is an exceptionally good buy in a nice four-room bungalow with full basement and half-acre with fruit trees. Also a 20x75-ft greenhouse fully stocked. This would make a dandy business or a good paying hobby. Price complete $7500

BARGAIN
OFF CEDAR HILL ROAD

Yes, this is a bargain in a fully furnished four-room bungalow in spick-span condition. Full basement with furnace and garage. Included in the furnishings are an electric range and water heater, washing machine. Nice views from this property and it's close to bus.
All this for only $6000

HOWARD B. CRAIG

Member of the Real Estate Board
Corner View and Quadra Office, G 2222
Evenings, G 1318

LOOK LOOK LOOK
SPOT THIS
$15,750 SPECIAL

Dean Heights near Victoria College, lovely 7-room stucco bungalow has entrance hall to spacious living-room. Large fireplace, full dining-room, cabinet kitchen, tiled sink, wired for range, off kitchen is breakfast dinette, utility room with laundry trays, 4 large bedrooms, 4-piece Pembroke bathroom, tiled. Upstairs are 3 more lovely bedrooms, garage in basement with Oil-O-Matic hot-air heating, separate garden, 4 extra rooms with toilet and basin, 2 lots in beautiful lawns, fish pools, fruit trees and oaks. Taxes $101. Will suit most discriminating purchaser.

ANOTHER $2000 DOWN

Here modern 5-room stucco bungalow, large living-room, spacious fireplace, nice size dinette, modern kitchen, tiled sink, hardwood floors, 2 lovely bedrooms, full basement, all copper piping, laundry tubs and drive-in garage. Low taxes, and good buy at $8950

$4100 FULL PRICE

5-room frame bungalow, nice size rooms near Hudson's Bay, piped furnace in basement. A real good buy at this price.
We have many more not advertised. Call now to view our listings.

PAGE & SNAPE

840 FORT STREET E 6406

$5800—FOUL BAY ROAD—Four-room frame bungalow, living-room with fireplace, 2 bedrooms, full basement, furnace.

$7350—DEEP COVE—Neat five-room cottage on two nice waterfront lots. Cottage contains 3 bedrooms, living-room, bathroom, kitchen with stove. Oil range and some furniture included. Garage, boathouse with slipway, 4 rowboats, etc. Good water supply.

$7950—NORTH DOUGLAS—New four-room stucco bungalow with 2 bedrooms, combination kitchen and dinette. Hardwood floors in living-room and central hall. Full basement and furnace. Large, deep lot.

$8000—HIGH QUADRA—Modern six-room stucco bungalow with 3 bedrooms, full basement with extra room and hot-air furnace.

$9950—SAANICH — Within 5-mile circle. Small, well-equipped farm of 7 acres—5½ acres cleared—and 6-room modern, fully furnished bungalow, 3 outbuildings, 1 Jersey cow.

E. E. HEATH

680 YATES E 3303
INSURANCE
REAL ESTATE NOTARY PUBLIC
Night Phones: G 3201 or E 6064

78 HOUSES FOR SALE

THE B.C. LAND & INVESTMENT AGENCY, LTD.

(Over 50 Years in Real Estate)

A HIGH SPOT

Oak Bay, commanding a wonderful panoramic view of Mt. Islands and Mount Baker. Large 5-room stucco bungalow plus extra guest and plumbing in basement. Grounds of some third-acre, beautifully landscaped; rockeries, pools, shrubs, etc. Very sheltered and secluded. Price $12,600

OAK BAY

Pretty 5-room stucco bungalow with a nice garden and situated on a quiet street, south of the Avenue. Fully modern and 8 years old, well constructed, good oak floors. Fine high basement. $9450
Please Ask for Mr. C. R. V. Earnshaw

HIGH SAANICH WITH VIEW

Five-roomed stucco bungalow. Entrance and through hall. Bright living-room, good kitchen, two bedrooms and four-piece Pembroke bathroom. Utility room. Separate garage. Wonderful view of city and mountains. Reasonably priced at $7850

OAK BAY—A BETTER HOME

This house is spotlessly clean and has been newly redecorated. Entrance and through hall, large bright living-room with fireplace, guest-size dining-room, three bedrooms, Pembroke bathroom. Full basement with extra finished room. Garage in basement. Wired for electric range. Immediate possession. $4,000 [illegible], balance cash. Price reduced to $10,700
Please ask for Mr Baine, evenings E 0866

BEAUTIFUL HOME SELLING AT COST

A new and very complete five-room bungalow with such extra features as utility wing off the kitchen, many roomy cupboards in the ultra-modern kitchen, glassed-in back porch. All this floor area is covered with the attractive new Tileset. Full seven-foot basement with lavatory, stationary tubs, and insulated electric hot-water boiler. Hot-air pipe furnace and drive-in garage. All rooms are good size with small dinette, 4 ft. x 8 ft. All ceilings are coved and there are two nice closets plus a roomy linen cupboard. For a home of 1,100 square feet with the features that this one has, you will not find better value at $9950
Terms Arranged If Desired
Please ask for Mr. W. O. Cameron

922 GOVERNMENT STREET G 4115
Member Real Estate Board of Victoria

SIDE-BY-SIDE DUPLEX

(Exclusive Listing)

MODERN STUCCO—WALKING DISTANCE

Each side is completely self-contained and consists of four rooms and dining space in kitchen, bathroom. Full cement basement, furnace, drive-in garage, laundry tubs, hot water heating units. One side rented at $57.50, other owner-occupied. Very fine location, close to Beacon Hill Park. Small lot. Low taxes. Splendid new ranges, Venetian blinds and some furniture are included in price $13,650
On terms

OAK BAY
IDEAL FAMILY HOME
$8750

5 ROOMS—4 ON GROUND FLOOR

LARGE living-room, LARGE dining-room which make entertaining a pleasure. 2 large bedrooms on ground floor and concealed stairway to one upstairs (also heated) and large storage room. Separate bath and toilet and generous size kitchen. Full cement basement, laundry tubs. Hot air furnace. Separate garage. Beautiful garden 70 x 120', fine lawns, flowers, fruit trees, small fruits and vegetable garden all planted. This fine home is in perfect condition inside and out, but owners leaving for East must sell immediately. Practically new Electrical range, G.E. Frigidaire and other electrical appliances for sale at extremely attractive prices.
EXCLUSIVE LISTING

CLOSE TO OAK BAY AVE.

$6,500 UNFURNISHED
$7,300 FURNISHED

Practically new stucco bungalow containing good-sized living-room, two nice bedrooms, modern bathroom, kitchen, separate dinette, and utility room, all on one floor. Wood shed. NOT-WATER HEATED by economical heating plant in utility room. No basement; no steps.

LANGFORD

$5500—Very cosy 5-room cedar siding bungalow. Very large living-room and attractive rumpus room. Immediate possession.

ALEX G. HILL & CO.

620 VIEW STREET (Room 111) G 5741

OAK BAY

Immediate possession of this lovely six-room stucco bungalow with two extra rooms in basement. Large living-room, dining-room, three bedrooms and cabinet kitchen. All redecorated and wired for power $10,700
Please ask for Mr Vint, Evenings E 8017

QUADRA AREA

Six-room semi-bungalow, living-room with fireplace, dining-room, large kitchen, one bedroom down, 3-piece bathroom and separate toilet, 2 bedrooms up. Full basement and play room, hot-air heat, large lot and concrete garage. SNAP.
$1,800 down. Full price $4600
Please ask for Mr Coles

GORGE DISTRICT

Lovely stucco bungalow of four rooms on corner lot in high location and taxes only $37. Nice living-room with H.W. floors and fireplace, 2 bedrooms and large cabinet kitchen with all range included. 3-piece bathroom. Good lawns and vegetable garden with eleven assorted fruit trees and small fruits, separate matching garage. Just been redecorated and to see this is to
BUY AT ONCE $5990
Mr Toder, evenings E 3330.

DeMAWDSLEY & TODER REALTY

517 CENTRAL BLDG G 5041

ALTON & FLEMING

1000 BLANSHARD STREET PM G 4113

COUNTRY ESTATE

Four acres at Cowichan Station. This is a spacious home that has been strictly modernized even to built-in and down. A never-failing water supply, and modern electric pump. This is the ideal spot if you love seclusion. Owner will accept English credit. $9000

MT. TOLMIE

Close to the big hill, one of the neatest four-room bungalows we have had to offer for some time. This home is as new as a pin.
Only $8500

LAKE HILL

Two large lots and a four-roomed bungalow with basement and furnace. Separate garage. A good oil range included and the owner will take less than half cash. Full price $5500

HOMES OUR SPECIALTY

New side-by-side duplex, close to each side having living-room with hardwood floor, large dinette, modern kitchen with 3-burner gas range. Large bedroom, bathroom, utility room with hot water furnace. A good home and revenue. Price and terms at office. Two Graham St. Listed with this office exclusively.

THE CITY BROKERAGE

1218 BLANSHARD STREET
Phone G 8022 Night G 7886

78 HOUSES FOR SALE

Hyland, Thomas & Collin

OUTSTANDING VALUES IN REAL ESTATE

LAKE HILL

Ultra-modern bungalow 1,620 square feet of floor space. Oak floors throughout. Oil-O-Matic. This is a beautiful stucco home with a Johns-Manville roof, breezeway and garage, 16x17. Basement with 7-foot clearance.
Full price $18,000

MARINE DRIVE

Gordon Head Sea View Bungalow. Approximately 1,500 square feet. Oak floors. Insulated. Full basement with shower and [illegible]. Situated on 1 acre of perfect [illegible]
Full price $15,500

OAK BAY

Five-room residence, furnished. Full cement basement. Located on a secluded street. Landscaped to delight the heart of the garden lover, including greenhouse. Full price $8500

JUBILEE HOSPITAL DISTRICT

$5000 CASH 2 LOTS

Eight rooms, very well built. Four bedrooms, 4-piece bathroom. Full basement with nice finished room. Oil-O-Matic H.A. heating. House wired for electric range. Separate garage.
Full price $10,000

VICTORIA WEST

Substantial 5-room bungalow of the older type. Full basement, drive-in garage. $2,000 cash will handle.
Full price $5750
Evenings Call Mr. Pease G 6801

GORGE
2887 INEZ DRIVE

One of the best-built 7-room stucco homes, 7 years old. All rooms finished in pastel shades. 4-piece Pembroke bathroom. Full basement, drive-in garage. Corner lot with garden space all fenced. Don't forget there are four finished bedrooms in this home, and the price is only $8600
With Very Easy Terms Arranged

CITY—CLOSE IN

$2,000 Cash—Five-room bungalow. All large rooms. Decorated inside and out. Basement, furnace, etc. Separate garage. All that are asking for this is $5950
Balance Arranged on Easy Terms

Members of Real Estate Board of Victoria
575 YATES ST Phones, B 1511, B 4710

KING REALTY

B
B E T
T

MEANS BUY ON EASY TERMS

We Secure Homes With Modest Cash Payments—We Can Do It for You

NORTH DOUGLAS

Five-room semi-bungalow. Vacant. Three-piece bathroom. Cement basement. New roof. $1,500 will handle.
Full price $4750
See Mr Turner

WALK TO WORK

Close to Parliament Buildings. There rooms down and three up with nursery or sewing room. Lane at back door makes this a desirable property.
on terms, at only $3950
See Mr Roberts

TO SETTLE ESTATE

Have you wanted an ideal Summer resort for years and the price was too high? Then get details on this. Information at office only. A real bargain.
See Mr King

DUPLEX

One suite vacant. Terms can be arranged. Priced for a quick sale.
See Mr Roberts

$1500 DOWN

New four-room stucco bungalow. Basement and furnace.
See Mr Mylrea

KING REALTY

1333 GOVERNMENT ST. B 4121

GORGE

FOUR ROOMS - FULL BASEMENT
$3,000 TO HANDLE

$7350—Only a year old, high location with view of mountains. Spacious living-room, oak floors, fireplace, 2 bedrooms, 4-pce Pembroke. Large kitchen with unrestricted view. Drive-in garage. A well-built home that could not be duplicated at this price today. Please call Mr Patrick B 2181 (Residence B 9062)

HIGH QUADRA

BEAUTIFUL FIVE-ROOM STUCCO BUNGALOW
TWO WEEKS' POSSESSION

$7950—A very modern bungalow, 2 years built with through hall plan and all rooms of larger than average size. Oak floors, full tile fireplace, separate dining-room (OAK). Large kitchen with tile sink, generous cupboard space. Two bright bedrooms, 4-pce bath, high basement, H.A. furnace. Drive-in garage. Good garden space. B 2181 (Residence B 9062)

SPECIAL
"A LITTLE HOME FOR A COUPLE"

Situated a STONE'S THROW from the Burnside bus line and stores is this cosy little cottage with IMMEDIATE POSSESSION. The house contains living-room with open fireplace, two bedrooms, kitchen (with pantry), 3-pce bath. Full basement with hot-air furnace. Separate garage with full concrete floor. The lot is fully fenced and has a nice little garden with fruit trees. A SPECIAL FEATURE is the large GREENHOUSE (20 x 30 approx.) on the lot. PS—The Saanich taxes are about $50 per year.
The total price is $5250
Listing 4-321
Please Call Mr Patrick, B 2181
Res. B 9062

HAWKES FOSTER, LTD

1913 DOUGLAS STREET

VIEW REALTY LTD.

943 YATES ST G 7811

AN OPPORTUNITY SELDOM OFFERED

A lovely home, fully furnished, in one of the nicest locations in View Royal, on the highway, with a beautiful view. Close to store and transportation. Included in furnishings a $700 piano (modern), Kelvinator, 6 cu. feet, British India rug, oil burning range (practically new), lovely drapes, new Miracle lounge, etc. Everything set up for the home-seeker, and all included in this price.
with some terms $8250
Location—190 Island Highway
Courtesy to Real Estate Agents

GARDEN, HOME AND REVENUE

A seven-room house standing on three good garden lots. Less than two miles from the City Hall. Bathrooms upstairs and down, which makes it convenient for revenue purposes. Full basement with furnace and attached garage. Some furniture goes with house for
(On terms) $7500

H. W. MILLER & CO.

1000 GOVERNMENT ST. PHONE G 4034

78 HOUSES FOR SALE

GILLESPIE, HART & CO. LIMITED

$7350—GORGE DISTRICT. Attractive 5-room stucco bungalow. Good cement basement, hot air furnace and garage, situated on high location, close to bus.

OPEN TO OFFER—JAMES BAY. 6-room bungalow with bathroom, basement and hot air furnace. Close to bus, 8 blocks from C.P.R. wharf. Vacant. Owner forced to sell.
See Mr Beasley. Even., B 3236

$6250—HIGH QUADRA. Charming 5-room bungalow, lovely garden, secluded.

$8500—DONCASTER HEIGHTS. 5-room modern house with 3 [illegible] bargain.

$7950—OAK BAY. Redecorated 5-room bungalow. New furnace, Venetian blinds.

$8500—OAK BAY. Spotless 5-room bungalow, no steps, lovely garden. Best buy in this district.

$9000—OAK BAY. 6-room, 2-story, in excellent shape, insulated, double plumbing.

$16,000 or near offer. OAK BAY. 1-year-old California-type, 6-room bungalow. Oil-O-Matic. Very large landscaped lot. A beauty.
See Mr Holme. Evenings D 1800

OAK BAY BORDER

$9975 or offer. New and attractive 5-room stucco bungalow, hardwood floors, 4-piece bathroom, laundry room and tubs, 8-foot basement with hot air piped furnace and extra toilet. Unusually well built—a real bargain.

GILLESPIE, HART & CO. LIMITED

611 FORT STREET Phone G 5181
Member of the Real Estate Board of Victoria B C

THE ROYAL TRUST COMPANY

MOUNT TOLMIE
1989 WATERLOO ROAD

Choice high location with excellent sea view. Approximately half an acre of grounds which provide privacy or could be subdivided readily and sold to advantage. Older-type residence, all large rooms. Besides the dining-room, living-room and kitchen there are two bedrooms and bathroom on the main floor. Upstairs are two more bedrooms and second 2-piece bathroom. Hot-air furnace. An ideal home for young family or private guest house.

FULL PRICE $10,000

OAK BAY
HAMPSHIRE ROAD

South of the Avenue. Convenient location near the schools and park. A delightful older-type family home. Entrance hall, living-room 20 x 15, large dining-room, both with fireplaces, den, pantry and bright modern cabinet kitchen. Ground floor recently redecorated. Upstairs there are three good-size bedrooms, dressing-room and bathroom. Hot-air heating. Full basement, concrete garage. Property is fenced in, suitable for children. Early possession.

PRICE $8750

THE ROYAL TRUST COMPANY

1205 GOVERNMENT STREET E 4126
(Member Real Estate Board of Victoria)

THE YORKSHIRE

& PACIFIC SECURITIES LTD
737 FORT STREET E 7106
Evenings E 1890

LOOK
$5550

For sale—A bungalow consisting of two self-contained suites, both with own entrances. Situated close to Hollywood Crescent and within half a block of the sea. No. 1 suite consists of living-room, dining-room, bedroom, kitchen and three-piece bathroom. No. 2 has a large bed-sitting-room, kitchen and 3-piece bathroom. We consider this price very reasonable and a good buy for anyone wanting comfortable living quarters, plus $25 a month.

VACANT POSSESSION
$7500

Are you looking for a good revenue property or fine family home? This house is suitable for either. The owner on account of illness is forced to sell—that accounts for the low price. There are eight fine rooms, all beautifully decorated, and a splendid garden. A revenue of at least $150 a month could be made during the tourist season. For further particulars phone this office or B 1890.

We have on our books a number of really reasonable buys. Phone E 7106

GORGE WATERFRONT SPECIAL

Lovely large five-room stucco bungalow, plus rumpus room. Extra-large living-room, full cement basement, air-conditioned heat. Fully insulated. This is a beautiful home.

$14,000

A real grand family home of six large rooms, close to Central Park. Three bedrooms, kitchen, pantry, living-room, dining-room, full basement, hot-air pipe furnace, attached garage. Spotless condition. Terms.

$5950

ESQUIMALT

Lovely four-room stucco bungalow. Full cement basement with large extra room. Terms.

$6850

NEWSTEAD REALTY

NEWSTEAD BLDG
734 FORT STREET E 7196

A BETTER BUY IN LAKE HILL

STUCCO—4 YEARS OLD
5 LOVELY ROOMS

$10,500—There is no better buy in this district at today's prices—situated just off Quadra on a private road with unsurpassed views. Large living-room with fireplace and hardwood floors, dining-room, 2 good-size bedrooms and modern cabinet kitchen. Full cement basement with drive-in garage and hot air furnace. Very nice garden. Approximately 2 weeks possession. Owner going EAST. To view this very attractive home please phone Mr Slade B 2181 (Residence B [illegible]).

HAWKES FOSTER, LTD.

1913 DOUGLAS STREET

DUPLEX
AUTOMATIC OIL HEAT

Lower suite has living-room with fireplace; dining-room; nice kitchen with tile floor and wired for electric range, one bedroom and 3-pce. bathroom. Upper suite has living-room with fireplace; kitchen with gas range, one bedroom and 3-pce. bathroom. Basement with automatic oil hot-air furnace and large automatic gas domestic hot water heater, separate garage. Situated in close-in Fairfield and is real value at $9750

BAYNE & NORMINGTON

314 PEMBERTON BLDG B 7151
RES. G 8806; G 7941

HICKS & FARRANT REALTY

1710 DOUGLAS STREET (Parking No Problem)
OPP H.B.C. STORE PHONE B 8169

YOU CAN'T PLOUGH

A field by turning to ... in your mind. But we have over ... acres of cleared land you can. Also a ... large ...-roomed cottage built like a fortress. ... Must be sold this week for $3950

FULL PRICE—Eves B 2665

GROCERY and TEAROOM

You can make a living and enjoy life. Good living quarters; ... Owner going East. Must sell. Owner's price $3950

Evenings, B 2665

PRICE $3950 JAMES BAY $1000 DOWN!!!

Handles this seven-room house. Move to. 24 hours possession. Four rooms for buyer, three rooms up rented at $30 per month. Rent pays for payment on place. This Won't Last

Call Mr Fiddick, Eves Albion 122Y

NORTH QUADRA

4-room bungalow, modern kitchen, full basement, H.A. heat, newly decorated. Garage, lovely location. Small garden. Good value at $6950

Evenings B 2665

MT. TOLMIE

3 bedrooms, stucco, high location. Basement, H.A. Nice garden, beautiful lawn, garage. Price $7350

Evenings B 7501

$1500 DOWN! LET'S GO FARMING

Six-room house, two-piece bath. Large chicken house ... barn. High location. Bus passes door. Close to school. Oil stove. All kinds of flowers and shrubs. Low taxes, immediate possession. 1½ acres ... soil. Close to two-mile circle. Full price, only $7250

HURRY FOR THIS ONE!

Please Call Mr. Fiddick. Evenings, Albion 150 6

OAK BAY
CLOSE TO SEA AND WILLOWS PARK

Eight rooms, stucco finish and well built. This is a good family home with large living-room, den, bright cabinet kitchen, four bedrooms ... hall. Full ... basement, ... garage. Very nice garden. Close to school and transportation. Full price $10,200

Please Call Mr. Clarke. Evenings B 1368

IDLE MONEY GATHERS NO INCOME
PUT YOURS TO WORK TODAY

Make further enquiries about this 10-suite apartment block and ... in the best residential district. Owner will accept good five-room bungalow as part payment. It's worth your while to investigate if interested in revenue property.

Evenings B 2665

4-ACRE FARM

This little place offers a good chance to enjoy country life and raise your own fruit and vegetables with plenty to sell. There is a six-room house, small barn, separate chicken house and 40 to 50 fruit trees.

$5,000 Down Handles

Full price $7500

Ask for Mr Hicks

COMPLETE SECLUSION
SEAFRONT

A very lovely home just out a ... distance, on 15 acres. Completely secluded, with a wonderful view of the Straits. Good background of trees and ornamental shrubbery. There are eight lovely rooms, very spacious with view windows and all conveniences. Heated with hot-water Oil-O-Matic. Full price $40,000

For Appointment Please Call Mr Clarke. Evenings E 1368

HIGH QUADRA

This better six-room semi-bungalow is on a large lot, with a wonderful view of the city, in a very quiet and select area of High Quadra. Oil-O-Matic heat. It has everything desirable in ... plate glass front view windows, French doors, also side entrance door. Insulated throughout. The landscaping is very good. Full price $10,500

Ask for Mr Hicks

HIGH QUADRA

A very modern and artistic stucco ... home ... Full price $9400

Ask for Mr Clarke. Evenings B 1368

CLOSE IN
WATERFRONT

This is a ...-room bungalow ... Full price $17,000

Ask for Mr Hicks

$850 DOWN HURRY! HURRY!

4-Room bungalow walking distance. Modern. Good location. Rented

HICKS & FARRANT REALTY

RANDALL'S

UPLANDS DE LUXE RESIDENCE

We have recently inspected this property and consider it the most outstanding that has come on the market for some time. This home is ultra modern and a few of the many features are as follows:

(1) Large living-room (25 ft. ...), beautifully decorated.
(2) An attractive dining-room with attractive plate glass windows.
(3) Dream kitchen with rubberized tile floor.
(4) Four large bedrooms with full wall closets and vanities.
(5) Large den with fireplace and plate glass windows.
(6) Downstairs large rumpus room finished in knotty pine, also fireplace.

The grounds beautifully landscaped, ... of half acre. To effect a quick sale the owners has drastically cut the price to $26,500

Inspection by Appointment Only. Exclusive Listing. Call Mr Saunders

GEORGE RANDALL
... DOUGLAS STREET PHONE G ...

FINANCIAL SURVEY LIMITED

OAK BAY—SEA VIEW

You will never tire of the magnificent views from every window of this lovely stucco home. ... $15,750

Exclusive Listing. May Be Seen by Contact P. W. Anderson. Evenings, G 6450

PORTAGE INLET EXCLUSIVE LISTING

A real showplace. This beautiful semi-Colonial-type house ... $14,700

Contact R. A. Rogers, Eves. G 3866

GORGE—CITY

A beautiful stucco bungalow with through hall, large living-room with fireplace ... $9500

Contact L. B. Kirk—Eves., B 5787

ESQUIMALT SPECIAL

Six-room stucco semi-bungalow ... $7650

Contact W. D. Birkpatrick—Eves. G 0732

NEAR MOUNT TOLMIE

Delightful 4-room stucco bungalow with attached garage ... $7350

M. Braithwaite, G 0901

SAANICH

A very attractive, modern, 4-room bungalow ... Priced at $7350

Contact M. Braithwaite, Eves., G 0901

$1500 DOWN

Excellent District—Attractive 4-room bungalow ... $6300

Contact P. O. Williams

$1500

City—Attractive 5-room bungalow ... Priced $6300

Contact P. O. Williams

JUBILEE DISTRICT

Six-room bungalow, three bedrooms, full basement and garage. Hot-water heater ... $5750

Contact W. D. Birkpatrick, Eves., G 0732

EASTER SPECIAL

This delightful cream stucco bungalow ... $5500

L. B. Kirk, Evenings B 5787

$1850 CASH AND $30 PER MONTH

Owner leaving for England ... $5100

P. W. Anderson. G 6450 Evenings

TODAY'S BEST BUY

This older-type home ... $3800

Contact R. A. Rogers, Evenings G 3866

1230 GOVERNMENT STREET
PHONES B 1616 OR B 4544

STEWART CLARK & CO.
Member of the Real Estate Board of Victoria

COUNTRY HOME

A very attractive six-room home ... $10,500

OAK BAY

An ideal family home of eight rooms ... $15,000

REAL ESTATE DEPT. PHONE G 1171
Evenings, Mr Russell, B 1979

STEWART CLARK & CO.
Real Estate - Mortgages - Insurance
514 PEMBERTON BLDG. G 1833

SEVEN-ROOM STUCCO SEMI-BUNGALOW

Overlooking the sea in Esquimalt. Electric range. For rent for 3 months from May 1st. ... $6500

Pemberton, Holmes, Ltd.
1002 GOVERNMENT ST G ARDEN 8124

$6500

Cosy five-room home ...

W. S. TULL

KER & STEPHENSON LTD.

EASTER WEEK-END VALUES

VERY ATTRACTIVE

This is a lovely small home ... $6000

HALF CASH

... $6300

OFFERS CONSIDERED

Owner forced to sell ... $7500

VERY GOOD VALUE

A five-room ... bungalow with living-room ... $9500 ... $8000

SAANICH—CLOSE IN

Six-room stucco bungalow ... Full price only $8500

SEAFRONT HOME — REDUCED —

Beautiful home ... $8950

HIGH LOCATION

This is a really fine home ... $10,500

OAK BAY—SECLUDED

This is a fine five-room home ... $12,600

KER & STEPHENSON LTD.
Member Real Estate Board of Victoria
909 GOVERNMENT STREET. G 3177
Night Phones—B 6036 B 3073 G 6316

L. M. ROSEVEAR & CO. LTD.

GOOD HOME BUYS
OAKLANDS DISTRICT

A new five-room stucco bungalow ... $7500

FAIRFIELD DISTRICT

A good family home ... $7350

MARIGOLD DISTRICT

A five-room bungalow with basement ... $5500

QUADRA DISTRICT

A new stucco home seven rooms ... $9500

ESQUIMALT DISTRICT

A seven-room home, near bus, stores ... $4750

HIGH QUADRA

A new modern six-room stucco bungalow ... $12,000

MANY OTHERS TO CHOOSE FROM

L. M. ROSEVEAR & CO. LTD.
110 ROYAL TRUST BLDG. 613 VIEW ST. PHONE G 0041

BROWN BROS.

UPLANDS FOUR BEDROOMS HOT-WATER OIL-O-MATIC

This home of pleasing architecture is a beautiful setting of lawns and shrubs ... $23,000

Please Ask for Mr. Speed—B 5606

... $12,600

Please Ask for Mr. Irwin

NEW AND DIFFERENT

High on a rock ... $9450

Please Ask for Mr. Woodley—Eves., B 5002

EASTER SPECIAL EXTRA SPECIAL

First time offered for sale ... $8650

Please Ask for Mr. Betts—G 3300. Exclusive Agents

HALF CASH BALANCE AS RENT

Buys a five-room one-year-old bungalow ... $7350

Please Ask for Mr. Irwin

RICHMOND ROAD NEAR OAK BAY AVENUE

Six rooms plus very large pantry ... $6500

Please Ask for Mr. Betts—G 3300. Exclusive Agents

IT WOULD TAKE A MR. CHURCHILL

to adequately describe the beauty and charm of this delightful little English cottage ... $5800

Please Ask for Mr. Speed—Eves., B 5606

A COSY LITTLE HOME IN THE COUNTRY

Tudor-type bungalow ... $4950

Please Ask for Mr. Woodley—Eves., B 5002

BROWN BROS. LIMITED
(Est'd 1910)
1125 BLANSHARD ST PHONE B 1183-4
Members of Real Estate Board of Victoria

HEISTERMAN — E 4161

NEAR VICTORIA HIGH
FIVE ROOMS—HOT-WATER HEATING

... $7950

Mr. Wright—Evenings, G 0767

DUPLEX BARGAIN
1021 PEMBERTON ROAD
OIL-O-MATIC HOT-WATER HEATING

... $12,600

EXCLUSIVE AGENTS

OAK BAY

... $10,000

OIL HOT-AIR HEATING

... $10,000

DOWNTOWN CORNER

Double lot with brick building ... $12,000

HEISTERMAN & CO.
Established 1886
1121 BLANSHARD ST PHONE E 4161

VERNON MARTIN & CO. LIMITED
739 VIEW STREET B 6364

OAK BAY SPECIAL

... $7850

Listing 1612.

OAK BAY DISTRICT $1750 DOWN PAYMENT

... $4950

Ask for Miss Courtnell, G 2211, or Mr Rice

DEAN HEIGHTS

A lovely 6½-year-old stucco home ... $9000

Listing No. 1288

Ask for Mr Mooney, G 7906, or Mr. Clarke

ISLAND INVESTMENT CO. LTD.
700 VIEW ST PHONE G 7146-7

RITHET—G 1722
OUR 70TH YEAR

OAK BAY NEAR GOLF COURSE OIL-O-MATIC H.W. HEATING

A home with charm and character ... $15,000

OAK BAY
SOUTH—THREE BEDROOMS
SIX ROOMS—ONE FLOOR

This stucco bungalow ... $12,600

Please ask for Mr Irwin

QUADRA-LAKE HILL
OIL-O-MATIC HEAT

Two-year-old stucco bungalow ... $10,700

FAIRFIELD 5 ROOMS—$6500

OFF QUADRA PRICED FOR QUICK SALE

Spacious five-room stucco bungalow ... $12,900 ... $7950

FAIRFIELD—MOSS ST.
FOUR BEDROOMS
HOT-WATER HEATING

... $9950

(Shelbourne)

WANTED

A three-bedroom bungalow or semi, must be fairly modern, around $10,000

Rithet Consolidated, Ltd.
Member Real Estate Board of Victoria
1117 WHARF STREET PHONE G 1722
Evenings: Mr. Cuntange, E 7870; Mr. Lovitt, G 0888; Mr. Belcher, G 3904

OAK BAY

Superior 7-year-old stucco semi-bungalow ... $12,000

F. Rope, Evenings, E 4064. Alf Dunlop, Evenings, G 3066

NEAR ROYAL ROADS COLLEGE
181 Belmont

... $6850

(Or Near Offer)

Mr Alf Dunlop, Evenings G 3066

FERNWOOD DISTRICT

... $8000

Mr. Blenkinsop, Evenings G 6407

OAK BAY

Substantial older-type home ... $7800

Mr Blenkinsop, Evenings G 6407

CABELDU & MAY, LTD.
1012 BROAD STREET PHONE G 7174

HOMES OUR SPECIALTY

Revenue property ... $9900 ... $4650 ... $4500 ... $4200

FAIRFIELD REVENUE PROPERTY ...

5-ACRE FARM AT SIDNEY ...

THE CITY BROKERAGE
1010 BLANSHARD STREET
PHONE G 3622 NIGHT, G 7406

SIX ROOMS—OAK BAY

New bungalow ... $10,500

DUPLEX

SIDE BY SIDE ... $10,500

Call Mr Hawkes, B 3101; Eves., G 0819

HAWKES FOSTER, LTD.
1016 DOUGLAS STREET PHONE B 3101

VICTORIA REALTY
735 YATES STREET PHONE B 4126

OAK BAY, south of the Avenue—4-Room bungalow ... $7550

Call Mr. Christensen—Res. B 5496

FAIRFIELD—Five-room bungalow. Good location. $3900

Call Mr Christensen—Res. B 5496

BUSINESS BLOCK ... $100,000

Call Mr. Christensen...

APARTMENT BLOCK within walking distance ... $5800

JAMES BAY SPECIAL

An ultra-modern 5-room bungalow ... $5800

For particulars phone Mr Begon, Res. B 2480

OFF OAK BAY AVENUE

A dandy 4-room bungalow, all redecorated, situated in a nice district. Beautiful lot. $1,700 cash. Full price $4950

Call Mr Begon—Res. B 2480

FAIRFIELD

White siding on a very attractive lot. Close to Cook Street shopping and Beacon Hill Park ... $6600

Call Mr Hauptfleisch

$6600—QUADRA

Modern 5 rooms ... $6600

WORTH SEEING THIS SEA VIEW

... $10,500

Call Mr. Hauptfleisch

CORDOVA BAY BEACH FRONTAGE ... $7500

Call Mr Hauptfleisch

28-Acre farm ... $12,600

Call Mr. Clark, Evenings, G 9007

Two and a half acres on Glanford Avenue $1000

LOT—On Doncaster Drive $325

One-acre lot—Mt. Douglas Heights. Price $900

Call Mr Clark on Above, Res. B 9007

CADBORO BAY

MAKE $2,000 ON THIS UNFINISHED HOME

... $8500

About half cash will handle. Listing 15-407

OAK BAY
NEAR WILLOWS BEACH—5 BEDROOMS

A splendid family house ... $10,250

ESQUIMALT
4 BEDROOMS

Older-type family home ... $4750

Terms can be arranged. Listing 6-443

To View the Above Properties, Please Call Mr Banks, B 3841. Residence B 3481

HAWKES FOSTER, LTD.
1016 DOUGLAS STREET

GORGE VALE

... $7700

$2400 HANDLES

REVENUE PROPERTY CITY ... $7150

2 ACRES—MODERN HOME

Excellent 5-room stucco bungalow ... $7950

DONCASTER DRIVE

... $6950

SPECIAL—$1500

DOWN ... $5750

FAIRFIELD SPECIAL

Older-type 5-room bungalow ... $5500

McCANDLESS REALTY
544 FORT STREET PHONE G 6111

OAK BAY NEAR THE SEA

MODERN BUNGALOW. Five lovely rooms ... $12,950

OAK BAY SIDE-BY-SIDE DUPLEX

... A REAL BUY AT $12,600

DUPLEX

SIDE BY SIDE ... $10,500

R. H. DAVIES REALTY
611 YATES ST PHONE G 2043
EVENINGS
G 0917, G 1000, B 4069, B 5014
MEMBER REAL ESTATE BOARD

EASTER GREETINGS!

SELECTIONS FROM OUR HOLIDAY SPECIALS

MOUNT TOLMIE

NEW, FIVE rooms. Cabinet kitchen. Tasteful, modern as the dawn. A GRAND BUY AT $8500

HIGH GORGE

FIVE rooms, low taxes, good lot, small little home, three bedrooms, separate garage. A beauty, priced away down to sell at $5250

HILLSIDE

Splendid FOUR-room bungalow; full basement, furnace, garden, central; low taxes. EXCELLENT VALUE AT $4500

OAK BAY

ONLY $3,000 will buy this splendid EIGHT-room home; hot-water heated, full basement, convenient double garage, wired. Good terms. FULL PRICE $10,500

SUBURBAN HOME

Character, charm and comfort characterize this SIX-room charming stucco home, just 10 years old, 5 acres of grounds, park-like, beautiful, tastefully landscaped, delightful views and that "homey" feeling. Real value here in every detail and priced at only $15,000

Week-end calls, Charles KIRKE, Colq. 114X

WORKMAN'S SPECIAL

SIX-room home, new roof, garden, handy; low down payment, liberal terms. SPECIAL PRICE $4200

INCOME

TEN rooms, monthly income $150. Easy payments, easy terms, close to, good shape. Open to reasonable offers. PRICED AT $8400

Week-end calls Mr Reed, G 4677

FAIRFIELD SPECIAL

Near the Moss Street School, this fine 4-bedroom home warrants your inspection. Fully and good condition. Full basement. Automatic H.W. piped furnace. Separate garage. Owner is taking a loss on this one $6750

(New Listing)

HIGH QUADRA INCOMPARABLE

Incomparable beauty surrounds this lovely ... $8400

Members, Derek, Res. H 1460

CAPITAL CITY REALTY
620 CORMORANT STREET G 1832
Members Real Estate Board of Victoria
"Experienced, Conscientious Service"

FINANCE CORPORATION

SUPERIOR HOME SPACIOUS ROOMS

TRULY ONE OF VICTORIA'S FINER HOMES LOCATED ON ONE-HALF ACRE OF GROUNDS ... $15,650

Mr Green, Evenings B 1097

FAIRFIELD—NEAR THE SEA

WE ARE PRIVILEGED TO OFFER FOR SALE THIS OUTSTANDING NEW FIVE-ROOM STUCCO BUNGALOW ... $8500

Mr McGillivray, Evenings B 1097

SPECIAL

NOTE THESE FEATURES: FOUR LARGE ROOMS, SPOTLESS ... $3600

Mr McGillivray, Res. B 1097

Finance Corporation (Lovatt) Ltd.
725 FORT STREET PHONE G 4100
Member Real Estate Board of Victoria

RIDINGS REALTY
102, 1012 BROAD ST B 2791 or B 3003

SENSATIONAL VALUE

To close an estate this home is being sold at a ridiculously low price ... $5750

Please Ask for Mr Lennon

FAIRFIELD SPECIAL

... $4950

No Offers, Please!

Please Ask for Miss Evans. Evenings, G 2286

HIGH QUADRA

... $7950

Please Ask for Miss Evans. Evenings G 2286

GORGE—$2000 CASH

... $7350

Please ask for Mr Lennon

CITY—OIL-O-MATIC

... $7600

Please Ask for Mr Ridings. Evenings, B 4627

A. A. GREEN REALTY CO.
904-906 GORDON STREET
Side of Coach Lines G 8113

4-SUITE APARTMENT BLOCK

EACH Suite is self-contained with 3 rooms and private bath, separate entrance. Revenue $114 per month. TWO of the suites are very low prewar rents. A SPLENDID INVESTMENT $8450

Evenings Mr. Pearson, E 0070

DEEP COVE

4-ROOM COTTAGE

THIS property is situated at the north-end tip of DEEP COVE. 4-room cottage with good water supply and 3 acres of land which extends from the main road to the waterfront. Price $6300

Evenings, Mr. Pearson, E 0070

JUBILEE DISTRICT

5-ROOM Bungalow—Large living-room with open fireplace, 4-piece bathroom. Good high basement with furnace. All large rooms. ON good street. QUICK possession $5500

Evenings Mr Green, B 8112

LANGFORD

4-ROOM STUCCO Bungalow. All in good shape. Extra utility room, small pantry, 4-piece bathroom. All on one floor. Circulating heat (wood and coal). Separate garage 18 x 20. Good woodshed. EARLY POSSESSION. Price $5250

Evenings Mr Green, E 8112

DALLAS ROAD

Facing the water, up-and-down Duplex. Living-room, dining-room, one bedroom, 3-piece bathroom and kitchen in each, with own front door. TAXES $67. Lower suite for owner or would rent for $60 a month. Bus stops at door. This is a real buy $6300

Evenings Mr Lancaster, E 6144

SAANICH

JUST outside of city STUCCO Bungalow, ONLY 5 years old. Living-room, dining-room, 1 bedroom, THREE-piece bathroom, modern kitchen, Venetian blinds, basement, laundry tubs and drive-in garage. LOT 50 x 176 with 15 good bearing fruit trees. IMMEDIATE possession. A REAL BUY $5450

Evenings Mr Lancaster, E 6176

CITY—½-MILE CIRCLE

4-ROOM solid Brick Bungalow. Living-room, dining-room. Both have fireplaces ... $5500

Evenings Mr Olsen, G 6086

ESQUIMALT

5-Room Home in EXCELLENT condition ... $4750

Evenings Mr Olsen, G 6008

CENTRAL REALTY
715 VIEW ST B 3187

VACANT

$1,700 will give you possession of this rose bungalow ... $4950

LANGFORD

Cosy bungalow, just off main highway ... $5500

EXCLUSIVE to this office ... $7950

CLOVELLY TERRACE

OWNER wants to live and be ... $12,600

CENTRAL REALTY
715 VIEW STREET B 3187
Eves., G 2636 B 3773 G 3065

OWNER LEAVING FOR ENGLAND offers immediate possession. Attractive stucco bungalow ...

OAK BAY—A very good investment ... $10,000

WATERFRONT PROPERTY—About two acres ... $6500

A. S. MILLER
1503 BLANSHARD ST. EMPIRE 8683

LOVELY COUNTRY HOME DRASTIC REDUCTION

Within 20 minutes' drive from Victoria ... $17,500

GILLESPIE, HART & CO. LIMITED
611 FORT STREET PHONE G 1181
Member of the Real Estate Board of Victoria, B.C.

LLOYD'S
REAL ESTATE AND INSURANCE
G 2011 — PHONES — Res. B 3462

$6850—DELIGHTFUL FOUR-ROOM bungalow ...

$4950—... DOWN or offer ... FOUR-ROOM ... and bathroom.

78 HOUSES FOR SALE

PEMBERTON, HOLMES
Real Values Since 1887

259 REGINA
$5950 FOUR ROOMS $5950
Near Tillicum

Immediate possession, owner leaving for Scotland. Modern bungalow built only 1½ years. Living-room with oak floor. Nice kitchen with dining nook. Two bedrooms [illegible] Taxes $40.

"EXCLUSIVE LISTING"

Please Call Violet McLean Evgs., G 6067

PRICE SLASHED AGAIN
HOME FOR TWO
Near Oak Bay

In a nice location south of the Avenue. Three lovely modern rooms, etc. Full basement and furnace. Clear title. Reduced to $5950

Contact Ray Castleton (Evenings) [illegible]

VICTORIA AVENUE
TWO LOTS
CORNER LOCATION
Excellent Family Home

Living-room, 24x17, with large granite fireplace. Large dining-room. Doors from both to sun porch. Oak floors. Built-in features. Kitchen with large modern gas range. Pantry. Upstairs three bedrooms. One very large bathroom. Full basement. Laundry tubs. HOT-WATER HEATING. Stucco exterior. Garden all in. Several good fruit trees.
Price $10,500

"EXCLUSIVE LISTING"

Please Call Violet McLean, Evgs., G 6067

OAKLANDS
Immediate Possession
"I'M NOW AS SOUND AS THE DAY I WAS BUILT"

"21 Years ago," says this bright bungalow on CORNER LOT. Why?
1. New Durold roof—New mains job.
2. Completely redecorated—New fireplace.
3. Floors sanded.
4. Full high basement, new cement job.
5. New piped hot-air furnace.
6. New water connection to city main.

Throated hall, living-room, 2 BEDROOMS, 3-piece bathroom, roomy kitchen, pantry. Double garage. Taxes $83. Terms. Owner will consider good offer for cash. Price $6000

Please call Mr. Mackenzie (evenings) [illegible]

YOUR FAMILY WILL LIKE THIS ESQUIMALT EXCLUSIVE
PRICED BELOW TODAY'S COST

[illegible] $11,000

Please Call J. Chesman or R. Lee, [illegible]

UNIQUE WATERFRONT
SITUATED ABOUT 30 MILES FROM VICTORIA

[illegible] $21,000

"SPECIAL FOR EASTER"
Says Builder

[illegible] $7700

AND
3-BEDROOM BUNGALOW
"Exclusive"

[illegible]

HAVE YOU $4500 TO INVEST IN COMFORT?

[illegible]

LIST WITH US FOR ACTION

Pemberton, Holmes, Ltd.
1002 GOVERNMENT ST. G 8124

MAGNIFICENT SEA VIEW
"GORDON HEAD"
ONE ACRE
Beautifully Landscaped
Fruit Trees Garden

[illegible] $16,250

SWINERTON & CO., LTD.
620 BROUGHTON ST. PHONE [illegible]
Established 1890

BERNARD & CO.
B 5316

SOUTH OF OAK BAY AVENUE

[illegible] $17,500

BERNARD & CO.
Member Real Estate Board of Victoria

P. R. BROWN & SONS LTD.

FAIRFIELD
OIL HEAT

For the discriminating buyer this bungalow-type home would be hard to beat. Situate not far from the sea and close to transportation and schools. A pretty landscaped garden with velvety lawns, ornamental shrubs, flowers and, last but not least a good vegetable garden. The condi[illegible] five cent piece being spent upon it. Generous-size living-room with open fireplace, dining-room, smart upholstered breakfast nook, bright kitchen and two bedrooms. Beautiful hardwood floors in all rooms except kitchen, grand basement. AUTOMATIC OIL HOT-AIR HEAT [illegible] and separate garage. One of the best-kept homes we have inspected for a long time. Further information gladly given. $12,900

Please Ask for Mr. Frith—Evenings G 6019

OAK BAY NORTH

$8500 BUYS 2 LOTS with sea view, and well-constructed frame home of 4 bedrooms, L.R., D.R., B., full cement basement, separate garage, and excellent garden. WITH ONLY ONE LOT, $7,500.

Please Call Mr. Burton, Jr.
Evenings, E 1281

OAK BAY
NORTH OF THE AVENUE

White stucco bungalow with living-room, dining-room, two good-size bedrooms, 4-piece bathroom and modern kitchen. Full basement, furnace and drive-in garage. This is a well-constructed home. N.H.A. built. Terms.
Price $9750

Please Contact A. M. Millet
Evenings, G 6616

SEAFRONT BUNGALOW
$4900

Here is the ideal location for the retired couple. Three and a half acres of nicely sheltered seafrontage with a substantial four-room bungalow with plumbing and electric light. Good acre cleared and under cultivation with number of fruit trees. This attractive little home is two years old and exceptionally well built. Situated on the sheltered waters of Sooke Harbor, offering seclusion and privacy. A car is necessary. Terms and offers considered.

Contact Mr. Downey

P. R. BROWN & SONS LTD.
Established 1888
Member Real Estate Board of Victoria
1115 BROAD STREET G 7171

BOORMAN'S

MUST BE SOLD OFFERED AT A SACRIFICE PRICE

[illegible]

HILLSIDE

[illegible] $5250

THREE BUNGALOWS IN HIGH QUADRA

[illegible] $10,500

Boorman Investment Co. Limited
Member Real Estate Board of Victoria

EVERGREEN REAL ESTATE LTD.
SEABOARD REALTY

$4400 [illegible]

$6850 [illegible]

$10,000 [illegible]

$11,600 [illegible]

VALLANCE & SAWYER LTD.
1325 MAY STREET

[illegible] $5950

[illegible] $6650

[illegible] $4950

VALLANCE & SAWYER LTD.

DUPLEX—NEAR PARK

[illegible] $11,600

ALL PRICED TO SELL

CITY—4 rooms, basement, furnace $5,650
ESQUIMALT—4 rooms, basement, furnace [illegible]
GORGE—4 rooms, basement, furnace [illegible]
GONZALES—7 rooms, sea view [illegible]

LAKE HILL COTTAGE
EXCLUSIVE LISTING

[illegible] $4450

ISLAND INVESTMENT CO. LTD.

JOHNSTON & CO., LTD.
Established 1903
COMPLETE INSURANCE SERVICE

[illegible] $5800

[illegible] $7300

[illegible] $6800

[illegible] $6500

[illegible] $6100

OAK BAY RICHMOND AVENUE

[illegible] $10,950

HIGH GORGE

[illegible] $7500

HAMPSHIRE ROAD
SOUTH OF THE AVENUE

[illegible] $6300

HAULTAIN

[illegible] $5500

HALLMARK & CO.

"HOLIDAYS AHEAD"

[illegible] $2700

[illegible] $3950

"OAK BAY"
(A PREFERRED DISTRICT)

[illegible] $9500

FRASER BISCOE
Since 1907
"Service With Reliability"

[illegible] $5500

UPLANDS

[illegible] $6100

[illegible] $6750

[illegible] $17,000

GEORGE RANDALL

BERNARD & CO.
B 5316

HIGH QUADRA

[illegible] $10,500

[illegible] $5500

BERNARD & CO.
Member Real Estate Board of Victoria

EASTER BARGAINS
FULL PRICE: $3800

[illegible] $3800

CALL JACK BROWN FOR THESE GOOD BUYS

CITY REALTY AND RENTAL BUREAU

ARTHUR E. HAYNES, LIMITED

LOOK! $2000 CASH

[illegible] $7950

MUST SELL

[illegible] $8600

FLEMING GARDNER CO.

HIGH UP—LOVELY VIEWS

[illegible] $9500

GOODSELL REALTY

WATERFRONT HOME

[illegible] $8000

SPARLING OF SIDNEY
Estate Agent at Sidney for 30 Years

[illegible] $3250

$1300 [illegible]

$4500 [illegible] $5500

$5800 [illegible]

$6200 [illegible]

$1950 [illegible] $6750

[illegible] $4950

[illegible] $5500

[illegible] $6500

[illegible] $3500

CADBORO BAY

[illegible] $6000

[illegible] $5800

[illegible] $12,600

[illegible] $7450

KENNEDY REALTY

[illegible] $8000

CADBORO BAY REALTY

[illegible] $2600

[illegible] $6500

[illegible] $11,750

JONES & SCOTT

$1000 [illegible]

$1200 [illegible]

$4450 [illegible]

$3000 [illegible]

$3500 [illegible]

$5500 [illegible]

$3500 [illegible]

$5700 [illegible]

$4200 [illegible]

$800 [illegible]

1131 [illegible]

WANTED TO BUY—HOUSES

[illegible]

WANTED. 4-ROOM MODERN BUNGALOW
IN LAKE HILL OR GORGE DISTRICT
Also Listings in Other Parts of the City

N. H. CAUFIELD
304 PEMBERTON BUILDING

PROPERTY FOR SALE

[illegible]

PROPERTY FOR SALE

[illegible]

$3000 [illegible]

$6300 [illegible]

$195 [illegible]

$325 [illegible]

$190 [illegible]

LOOK WHAT THE EASTER BUNNY BROUGHT!

That's what you will feel like saying after you contact our office and get the most values on our new easy payment plan on one of our fine selection of building lots— build your dream home now—Pay for your lot over a period of five years.

NEWSTEAD REALTY
NEWSTEAD BUILDING

BUILD AT "SEAVIEW HEIGHTS"
(THE NEW SCENIC SUBURB)

[illegible]

FRASER BISCOE

FOUL BAY ROAD, NEAR SEA

[illegible] $800

Hylond, Thomas & Gallin

[illegible]

JONES & SCOTT

A NATURAL INVESTMENT

[illegible]

PROPERTY WANTED

[illegible]

ACREAGE FOR SALE

[illegible]

How Newcomers Vote Is Problem in Election

One of the big questions in the forthcoming provincial election is how newcomers to the province will vote.

Since the 1945 election the number of persons on the voters' list has increased by almost one third. Some of the new names on the list represent young people who have reached voting age, but the great majority are people who have come to the province from elsewhere.

Latest figures available show the provincial list now numbers 600,435 as against 457,517 in the last general election in 1945. More names are being added daily and the voters list does not close until May 3.

It is considered doubtful, however, if a very great proportion of British Columbia's 25,000 native Indians, given the franchise at the past session, can be registered before the deadline.

The Greater Victoria area has its share of new voters. The table listed below gives the 1945 figures and the figures up to the end of March on the list now being prepared:

	1945	End of March
Esquimalt	6,477	10,364
Oak Bay	7,538	8,970
Saanich	16,481	20,641
Victoria	25,915	31,545

Mobile Unit For Telegraphs Off Secret List

MONCTON, N.B., April 16 (CP) — One of the top-secret cogs in Canada's world war defence network was disclosed here today.

A Canadian National Railways official told of a mobile telegraph unit, designed and built in 1941 when the threat to Canada's communications by air and sea attack loomed large in the minds of Government planners.

KEPT IN READINESS

The unit was maintained in readiness near Windsor Junction, N.S., about 30 miles from the key port of Halifax, funnel of Canada's war effort. Purpose of this three-car telegraph terminal was to secure continuance of communications if regular facilities were put out of commission.

Frank R. Sayer, C.N.R. public relations chief for the Atlantic region, said some aspects of the unit still are on the Dominion's secret list.

One of the cars embodied complete sending and receiving telegraph "offices" housed in an ordinary Pullman coach. Another contained generators and transformers and in the third were living quarters for operators of the unit.

Enemy raiders ranged close to Halifax but the cars never were used and were dismantled in 1946.

SHIPYARD YIELD

The value of production from Canadian shipyards in 1947 was $15,280,000 above the figure for the preceding year, the Bureau of Statistics reported yesterday in Ottawa.

From the 74 shipyards which make up the industry, the ten yards in Quebec accounted for 44 per cent of the 1947 total with production valued at $48,330,000.

The 24 establishments on the West Coast accounted for 26 per cent of the total with production valued at $28,508,000.

Total production in 1947 was $110,131,000 as compared with $91,851,000 in the preceding year and $204,504,000 in 1945.

Susie Q. Smith — By Linda and Jerry Walter

"What do you mean, the one of US who draws the short straw washes?"

LIFE'S LIKE THAT — By Fred Neher

"Why not? . . . He kept throwing his oatmeal there!"

Daily Astrology

By RITA DEL MAR

For Sunday, April 17, 1949

Today's Quotation: "It is by prayer, by communion with an all-pervading spiritual force, that the soul of man discovers the purpose or goal of human endeavor." —Beatrice Webb

Sunday for Everyone: This day provides an excellent chance to relax and enjoy yourself, especially prior to mid-afternoon. The latter part of the day and evening favor attention to health, wardrobe and responsibilities.

Look for Your Birthdate and Birthsign Below

March 21 to April 19 (Aries)—Look forward to gay outings, jaunts or calls. Enjoy understanding folk. See oldsters in evening.

April 20 to May 20 (Taurus)—Mark this as a peaceful, happy day, don't become high strung or "rattled" over funds or assets.

May 21 to June 20 (Gemini)—Don't let a perverse whim or trifling setback mar a stimulating, zestful day. Cement bonds.

June 21 to July 22 (Cancer)—Enlist gratitude by lending a hand with difficulties or tasks. Surmount your own problems.

July 23 to August 22 (Leo)—Spend a heart-warming day, enjoy exciting get-togethers, unanticipated events.

August 23 to September 22 (Virgo)—Take up quarters for the day in your domicile or centre of activity. Extend hospitality or see kin by afternoon.

September 23 to October 22 (Libra) — Join in a gay round of events with persons who afford you pleasure. "Simmer down" by nightfall.

October 23 to November 21 (Scorpio)—Make this "a day to remember." Seize an opportunity to serve or to use funds or assets to advantage.

November 22 to December 21 (Sagittarius)—Try to recapture yesterday's happy influences; make this another gratifying day.

December 22 to January 19 (Capricorn)—Plan and carry through an agreeable day for yourself and cherished ones.

January 20 to February 18 (Aquarius)—Shun perverse moods in the a.m. Have your share of fun and enjoyment during the day and evening.

February 19 to March 20 (Pisces)—Spend an agreeable Sabbath day. Put down the "welcome mat" for pals in evening.

Planning Ahead: Good for sociability, entertaining, etc.: April 17th, 21st, afternoon of 22nd; evening of 23rd, 26th, a.m. of the 27th, 28th, May 2nd, 3rd, 7th; evening of the 8th, 9th, 10th.

For Monday, April 18, 1949

Today's Quotation: "Saying 'no, thank you', is still the best reducing exercise." —John Newton Baker.

Monday for Everyone: Attend to routine duties. Steer clear of complications, recheck to avoid mistakes. Evening: enjoy some sociability or attend to accounts, finances, belongings.

Look for Your Birthdate and Birthsign Below:

March 21 to April 19 (Aries)—Try not to be either "thin skinned" or arrogant. Veer away from unstable characters.

April 20 to May 20 (Taurus)—Cut through conditions or a clutter of tasks by being capable, methodical, perceptive.

May 21 to June 20 (Gemini)—Be ready to return borrowed items. Regulate mutual accounts, credit matters. Relax a bit.

June 21 to July 22 (Cancer)—Don't let passing whims lead you toward a "dead end." Strive for enduring headway.

July 23 to August 22 (Leo)—Keep your thoughts on a constructive course. Play a passive role and follow the trend of events.

August 23 to September 22 (Virgo)—Use the "velvet touch" with people you encounter. Don't chafe at the bit.

Libra—Get your feet planted on solid ground, turn your thoughts to domestic interests, office items.

October 23 to November 21 (Scorpio)—Put off final judgment if issues are beclouded, think clearly and gain proper perspective.

November 22 to December 21 (Sagittarius) — Subject your monetary interests to a thorough review, make needed adjustments.

December 22 to January 19 (Capricorn)—Repress the impulse to let your momentary fancies lead you astray, make business pay off.

January 20 to February 18 (Aquarius)—Keep all your moves crystal clear; deal warily with persons facing dilemmas.

February 19 to March 20 (Pisces)—Give a wide berth to companions or others who can tax the bank roll. Be level headed.

Planning Ahead: Good for sociability, entertaining, etc.. April 21st; afternoon of 22nd, evening of 23rd, 26th; a.m. of the 27th, 28th; May 2nd, 3rd, 7th; evening of the 8th, 9th, 10th, 16th, 18th, 17th.

OLD SCOTTISH CUSTOM

"Handfasting" formerly practised in Scotland, was a temporary marriage solemnized by a verbal pledge of the couple while holding hands.

BEASTS OF BURDEN

Cattle, camels and water buffalo are used for hauling and ploughing all over Indian.

Appointed

S. M. GREENE

Who was appointed general passenger, baggage and mail agent, Canadian National Railways and Steamships, British Columbia district, Vancouver. He succeeds District Passenger Agent K. E. McLeod. Mr Greene started railroading in 1909 as an operating department clerk at Saskatoon with the Grand Trunk Pacific Railway.

QUICKIES —By Ken Reynolds

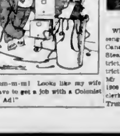

"Hmm-m-m! Looks like my wife will have to get a job with a Colonist Want Ad!"

32 ACREAGE FOR SALE

41 ACRES CENTRAL SAANICH ELECtricity $275 per acre third down. Phone Keating 35Q. T Reynbird, Royal Oak.

NEAR WEST SAANICH ROAD

8 acres, 6 (approximately) cleared. Taxes $12. New 3-room cottage. Good water supply. Immediate possession. Full price for quick sale $3850

CORDOVA BAY DISTRICT
$1,500 Cash

8 ACRES—Partly cleared. Full price $3500

[illegible] Full price $2600

3½ ACRES—$975 cash. Full price $1750

2 LOTS—$000 cash. 100x270 each. Full price $1600

Evenings Mr Hyland E 2970

LANDS END

One of those choice seafront acres, overlooking Satellite Channel.

Evenings, Mr Gage, G 4004

Hyland, Thomas & Callin

676 YATES ST PHONES E 1211 E 4712

Members Victoria Real Estate Board

33 FARMS FOR SALE

FIVE-ROOM HOUSE ON 30-ACRE FARM — 20 acres cultivated, fruit trees, good water supply. Newly-wired electricity. House in good condition. Good locality 4½ miles southwest of Duncan. Full price $6,000 or nearest offer. Owner leaving due to sickness. Apply John Mason, R.R. 3, Cavin Road, Duncan, B.C.

FULLY EQUIPPED FRUIT FARM — 11 16 acres at corner of East Saanich and Tanner Roads. Sweet cherries and strawberries. Substantial revenue from retail drive-in trade. For sale by owner to April 16 only. Price $16,500. $6,000 cash. B. J. Butt, Keating 82 Q. 13½ additional acres available.

LOVELY LITTLE 4-ACRE FARM APproximately 1 acre ready to plant. 8 miles from Victoria. City light and water. Nice family orchard, pork gardens. Five-room frame house. Big chicken houses. Possession can be had at your convenience. No agents or V.L.A. It may be seen any day after 2 p.m. Terms cash. D. M. Wyllie, Scarborough Road, R.R. 1, Royal Oak, B.C.

CEDAR HILL

40 acres. Approximately 40 cleared. Highly productive soil on 4½-mile circle. Adjoining property valued $750 per acre. Barn for 20 head, chicken pens for 700, 8-room dwelling, modern conveniences. Attractively priced at $12,600

MOUNT DOUGLAS

2 3-8 acres adjoining Mt Douglas Park. With cosy 4-room bungalow, garage and workshop, small chicken house, nice garden, some small fruit, modern conveniences. Only $5250

4-8 acres. Approximately 3½ acres cleared, barn for 10 head, cement floor, chicken pens for 100. Well-constructed five-room residence with nice view, approximately 12 miles from city. Terms. Price $5150

SASEENOS

Attractive 5-room cedar shake bungalow containing living room, fireplace, dining room, 2 bedrooms, cabinet kitchen and bathroom. Basement, hot-air furnace, beautiful gardens with pools, rockeries and ornamental trees situated on over 1 acre water frontage. Sooke Harbor. Price $8950

NORTH SAANICH

Exceptionally fine dairy farm (Grade A) containing 130 acres, 80 acres of rich black loam, cleared. Modern dairy barn for 30 head, silo, feed room, large hay mow. Roothouse, implement shed, 6-room residence, also 5-room cottage for help. All modern conveniences. Can be purchased on easy terms. Farm implements included. For further particulars, apply office.

English-type stucco residence built by Mr. Clare, consisting of large living-room with fireplace, dining-room, modern kitchen, utility room, with 4 large bedrooms and bathroom up. Full basement, hot-air furnace. Situated on 35 acres. Good view. Price $10,500

P. R. BROWN & SONS LTD.
ESTABLISHED 1890
1112 BROAD STREET PHONE G 7171
Member Real Estate Board of Victoria
Evenings Mr Clark, E 6063

36 Acres, 40 cleared and fenced. Barn for 10 head. Other useful buildings. Good five room bungalow. PRICE $13,650. $5,000 cash will handle.

146 Acres, approx. 40 cleared, part rich sandy loam. Creek through property. Modern four-room bungalow in excellent condition. Good farm buildings with cement foundations. PRICE $17,000

26-Acre waterfront farm, 10 under cultivation. Barn for 11 head. Root house, dairy, chicken houses, 6-room farm house. Milk and chickens netting approx. $200 per month. PRICE $11,550. With stock, including 8 Jerseys, equipment, etc. $13,650

5 Acres RICH GARDEN LOAM. Capable of intense cultivation. Greenhouse 300 square feet. Barn 22 x 40, 4-room bungalow. Close to all conveniences. IF YOU WANT EXCELLENT LAND — SEE THIS PRICE $10,500

ALFRED CARMICHAEL & CO. LTD.
1010 BROAD STREET G 7361
40 Years in Real Estate

SEVEN MILES OUT GOOD DISTRICT

One and half acres, new four-room stucco bungalow, fireplace, bathroom, heater, electricity. Price $6300

DAIRY FARM

Close in; on bus line. Six rooms and bathroom. Large hay barn, cattle barn for thirty head, modern milk house, double garage and other good outbuildings. Ten acres cleared and pasture. Price $12,000

WE HAVE MANY OTHER GOOD FARM PROPERTIES SMALL AND LARGE LISTED WITH US FOR SALE

FRASER BISCOE
Since 1907
"Service With Reliability"
620 COURTNEY STREET PHONE E 0612

36 FARMS FOR RENT

FARM FOR RENT OR FOR SALE — 12 acres. Extensive buildings designed for hogs, tractor, machinery, 18 acres in oats, orchard, large stock of filberts and walnuts in nursery stage. Owner going to England for ten years. Might consider management basis. Starting payments acceptable. Close to Island Highway, schools and stores handy. M. P. T. White, Cowichan Station. Telephone Duncan 361L.

THE CORPORATION OF THE DISTRICT OF OAK BAY

DICTAPHONE FOR SALE

TENDERS will be received by the Clerk up to 3 p.m. on Wednesday, April 20th, 1949, for:

Model A10 Dictaphone Dictating machine.

Model B1[illegible] Dictaphone Transcribing machine.

Model 27 Dictaphone Shaving machine.

Lowest or any tender not necessarily accepted.

IN THE MATTER OF THE ESTATE OF SARA M. BURNS, DECEASED

ALL persons having claims against Sara M. Burns deceased of Mt St Mary's, in the City of Victoria, B.C. and formerly at Craigmiller Avenue in the City of Victoria, who died on the 1st day of April, 1949 at Victoria, are requested to send particulars in writing duly verified by statutory declaration to the undersigned solicitor for the executrix Penelope MacDonald on or before the 30th day of April A.D. 1949 after which date the executrix will proceed to distribute the assets of the estate according to law having regard only to the claims of which notice shall have been received as aforesaid by the executrix, and all persons indebted to the said deceased are similarly required to make payment on or before such date.

Dated at Victoria, British Columbia, this 7th day of April, A.D. 1949.

P. J. SINNOTT
Solicitor for the Executrix,
[illegible]

NOTICE TO CREDITORS

IN THE ESTATE OF MARION WINTER COOB, late of the City of Duncan in the Province of British Columbia, merchant who died on the 25th day of March, 1949.

CREDITORS and others having claims against the above estate are required to send full particulars of such claims to the undersigned Executor on or before the 10th day of May, 1949 after which date the estate's assets will be distributed having regard only to claims of which the Executor shall have received notice.

Probate of the Will of the above named deceased was issued by the Victoria Registry of the Supreme Court of British Columbia to The Canada Trust Company, the Executor therein named, on the 1st day of April, 1949.

THE CANADA TRUST COMPANY, Victoria, B.C.
By its solicitors:
MARCHANT, GILLIS & McINTOSH,
604 Bank of Toronto Building, Victoria, B.C.

LAND REGISTRY ACT (Section 161)

IN the matter of those parts of Lots Twelve (12), Thirteen (13), Fifteen (15), Sixteen (16) and Seventeen (17) in Block One (1) of Section Eight (8), ESQUIMALT DISTRICT, Plan 4270 lying to the Northeast of the Island Highway as said Highway was gazetted on 22nd June 1939 and shown upon Plan 337 B.W.

Proof having been filed in my office of the loss of Certificate of Title No. 146813-I to the above mentioned lands in the name of Claribel Jones and bearing date the 14th day of September, 1944.

I HEREBY GIVE NOTICE of my intention, at the expiration of one calendar month from the first publication hereof to issue to the said Claribel Jones a Provisional Certificate of Indefeasible Title in lieu of such lost Certificate.

ANY PERSON having any information with reference to such lost Certificate of Title is requested to communicate with the undersigned.

DATED this 10th day of March, 1949 at the Land Registry Office, Victoria, British Columbia.

A. HOWARD
Deputy Registrar,
Victoria Land Registration District

POULTRY PRODUCERS

IN those areas of the Fraser Valley, Okanagan and Vancouver Island set out in a proposed poultry marketing scheme under the Natural Products Marketing (B.C.) Act, are reminded:

1. That only those who register will have a vote on the plebiscite.
2. That the closing date for registration is April 21st, 1949.
3. That the Returning Officer is Fabian Rush Esq. Box 135 Cloverdale, B.C.
4. Address your registration form to him.

British Columbia Department of Agriculture, Victoria, B.C.

HON. FRANK PUTNAM, Minister

NOTICE

HUBERT WILBERFORCE WILSON DECEASED

NOTICE is hereby given that all persons having claims upon the Estate of the late Hubert Wilberforce Wilson, late of the Union Club, Victoria, B.C., who died on the 6th day of April, 1949, are required to send to before the 30th day of April, 1949 full particulars, in writing, of their claims duly verified to the undersigned, the Solicitor for the Executor of the Will of the said Deceased.

AND NOTICE is also given that after the 30th day of April 1949 the Executor will proceed to distribute the assets of the said Deceased among the parties entitled thereto having regard only to the claims of which the said Executor shall have notice.

DATED at Victoria, B.C. this 12th day of April, 1949.

J. Y. COPEMAN,
Solicitor for the Executor.
300 Royal Trust Building,
612 View Street,
Victoria, B.C.

TENDERS FOR STREET LIGHTING EQUIPMENT

SEALED tenders will be received by the undersigned up until Noon on Monday, May 2nd 1949 for supplying the following f.o.b. Street Lighting Station, Swift Street, Victoria, B.C.

Lamps for series lighting.
Lamps for multiple lighting.
Mercury lamps.
12-inch Cluster light globes.
Luminaires.
Transformers for Mercury lighting.
Wire and Cable.
Insulators.

Specifications and further particulars may be obtained from the City Purchasing Agent. Each tender must be accompanied by a certified deposit cheque equal to 5% of the total amount of the tender, made payable to the City Treasurer and enclosed in an envelope marked "Tender for St. Lighting Equipment." The lowest or any tender will not necessarily be accepted.

G. P. SHARPE
City Purchasing Agent.
City Hall, Victoria, B.C.
April 15th, 1949

TENDERS FOR LIGHT DELIVERY TRUCK

SEALED tenders will be received by the undersigned up until Noon on Monday, May 2nd 1949 for one ½ Ton Truck with standard cab and body to be used for general service by the Street Lighting Department. Tenders to submit own specifications.

Each tender must be accompanied by a certified deposit cheque equal to 5% of the total amount of the tender, made payable to the City Treasurer and enclosed in an envelope marked "Tender for Light Delivery Truck." The lowest or any tender will not necessarily be accepted.

G. P. SHARPE
City Purchasing Agent.
City Hall, Victoria, B.C.
April 15th, 1949

PROVINCIAL ELECTION
JUNE 15, 1949

NOTICE TO PROVINCIAL VOTERS

VICTORIA CITY ELECTORAL DISTRICT
SAANICH ELECTORAL DISTRICT
ESQUIMALT ELECTORAL DISTRICT
OAK BAY ELECTORAL DISTRICT

VOTERS' Lists for these districts were cancelled April 2, 1947. If you have not registered since that date you are not on the Voters List. Closing day after which no applications for registration as a voter will be acted on is May 3, 1949.

W. B. RYAN
Registrar of Voters

BRITISH COLUMBIA CIVIL SERVICE COMMISSION

NOTICE OF EXAMINATION for INSPECTOR OF STEAM-BOILERS AND MACHINERY

Examinations for Inspector of Steam-boilers and Machinery will be held at the office of the Chief Inspector of Boilers in the Workmen's Compensation Building, 411 Dunsmuir Street, Vancouver, B.C., commencing May 16th, 1949, at 9:00 a.m.

Application forms and further information may be obtained from the Chief Inspector at the above address.

Fred Smith & Co.
(GRAY and DUCKWORTH)
Auctioneers, Appraisers

ADVANCE NOTICE OF AN
Outstanding Auction Sale
IN OUR SALESROOMS
THURSDAY AT 7:30 P.M.

Kindly see Wednesday's and Thursday's papers for complete details of this sale comprising mainly

VERY HIGH QUALITY MODERN AND REPRODUCTION FURNITURE, ETC.

Which has been removed to our rooms for convenience of sale. Positively not on view till Wednesday 9 a.m.

FRED SMITH & CO.
"Growing With Courtesy and Service"
851 Balmoral Road G 4913

Fred Smith & Co.
(Gray and Duckworth)
Auctioneers, Appraisers

CAR SALE
ON OUR JOHNSON ST. SALES LOT
THIS WEEK
Day and Time Will Be Advertised Later

Persons wishing to sell their car or truck in this sale should notify our office not later than Tuesday noon.

FRED SMITH & CO.
851 Balmoral Road G 4913

Fred Smith & Co.
(Gray and Duckworth)
Auctioneers—Appraisers

CAPACITY
Auction Sale
IN OUR SALESROOMS
SATURDAY AT 2 P.M.

GOOD QUALITY AND USEFUL FURNITURE, STOVES, ETC.

May we once again respectfully request that you phone our office before sending in your goods for Auction.

Our Thursday evening sale is now full excepting that we have room for three good carpets, a few lots of better quality Smallware, and a Frig or Washer of good quality. If you have any of these items which you wish included in Thursday's outstanding sale it is essential to phone our office not later than Tuesday noon.

Fred Smith & Co.
851 Balmoral Road G 4913

KILSHAWS
AUCTIONEERS
1118 FORT ST. PHONE G 6441

Owing to the Easter Holidays, there will NOT be an Auction Sale—Kilshaws Salesroom
1118-17 FORT ST.
Tuesday, April 19
(PLEASE NOTE NO SALE TUESDAY)

Consign your furnishings for NEXT SATURDAY'S SALE

We beg respectfully to announce that we undertake the disposal at Auction of Antique and Modern Furnishings, English, Continental and Oriental Porcelain and Pottery, Silver, Rugs, and Objects of Art.

Sales of Real and Personal Property
Sales of Real and Personal Property
Stock Implements
UNDERTAKEN ANYWHERE

Watch This Paper for announcements regarding

The Criddle Sale
to be held
MAY the 10th

Other important sales in due course

KILSHAWS
THE AUCTIONEERS
Gradwell Kilshaw
Office and Salesroom, 1119 Fort St.
Phone G 6441

IMPORTANT
Auction Sale
Of Well-Known Miller Ranch Herd of
High-Class Registered Jersey Cows, Heifers and Stock Bull
THURSDAY, APRIL 21
AT 1 P.M.

Having received instructions from J. B. Edwards, manager, I will sell 12 Registered Cows, also a number of nice Registered Heifers and Registered Stock Bull; also a number of High-Grade Cows and Heifers, 10 have freshened lately. Everything is in first-class shape and full information will be given with each animal at the sale.

Terms Cash

A. H. McPHERSON & SONS
Livestock Auctioneers
3917 Cedar Hill Crossroad, Victoria
G 3597

W. D. Palmer & Co. Limited
Auctioneers and Appraisers

Auction Sale
TUESDAY NIGHT
AT 7:30
At Our Auction Rooms
818 Pandora Ave.
Opposite Gladwell Motors

WE ARE OFFERING FOR SALE
Bedroom Suites
Chesterfield Suites
Dining-Room Suites
Ice Boxes
Piano
Kitchen Cabinet
Wardrobe Trunk
Radios
Electric Toasters
and lots of useful items too numerous to mention

W. D. PALMER & CO., LTD.
818 Pandora Ave. G 6611

By Gradwell Kilshaw
Auction Sale
Of Real Property
Lovely Subdivision
OF 7 ACRES

Subdivided into 7 delightful Building Sites of approx. one acre each. Every lot clearly marked and numbered, thus affording ample room for development.

The property is beautifully situated at the foot of

MOUNT TOLMIE
on Cedar Hill Crossroad

Near corner of Richmond Road

Signs and Map may be seen on property

This property is being offered for Sale by

AUCTION

subject to generous terms and conditions to be announced at time of sale.

Every lot commands a fine view, is naturally drained and every lot is cleared for development.

SALE TO BE HELD
On the property
Wednesday, April 27
At 3 o'Clock

May we suggest that you drive out and inspect carefully this property. It may be your future HOME SITE.

For further particulars see Cabeldu & May Co. at 1212 Broad Street. Or consult The Auctioneer at 1118 Fort Street

GRADWELL KILSHAW
Phone G 6441

Maynard & Sons
AUCTIONEERS
Since 1902

Two Outstanding Sales
THIS WEEK
WEDNESDAY AND FRIDAY
10.30 and 1.30 Each Day

Instructed by the Executors of Two Estates and Others, we will sell at Our Salesrooms, 731-3 Johnson St. on

WEDNESDAY AT 1:30
Modern and Select
FURNITURE and EFFECTS
Power Equipment, Etc.

Featuring such pieces as 2 extra good Chesterfield Suites, sectional bookcase, dropside tea wagon, Chinese carved teakwood bridge lamps, walnut coffee, end and chesterfield tables, splendid Sarank and other carpet squares, modern oak, 8-pce. dining-room suite, walnut and a two-tone dinette suite, beautiful 8-pce. Walnut Twin Bedroom Suite, also splendid Walnut, Full-size Bed Suite; late model Hot-Point Electric Range, all-enamel combination gas and wood and coal, all enamel coal and wood range, 2 electric washing machines, white enamel bath, toilet, sink and wash basins, lawn mowers, hose, garden tools, usual nice kitchenware; dishes and chinaware, ornaments etc.

POWER EQUIPMENT

DELTA DRILL PRESS AND MOTOR, WALKER-TURNER DRILL PRESS with specially constructed bench, one BELT SANDER, MOTOR AND SWITCH, one DISC SANDER, MOTOR AND SWITCH with additional discs, etc.

Also basement sale at 10:20 of used furniture, bedding-out plants, shrubs, apples, tools and mowers, etc.

COMPLETE LIST OF BOTH SALES LATER

MAYNARD & SONS,
Auctioneers

QUITS USING LAXATIVE PILLS

Keeps regular now with famous cereal

Is constipation a serious trouble with you? Then read this unsolicited letter:

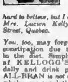

"I was sick with constipation. I reached the point where no sort of pill helped. Then my mother said I should try KELLOGG'S ALL-BRAN. So I began eating ALL-BRAN every day. It's hard to believe, but I am regular now!" Mrs. Lucien Kelly, 8 Deslauriers Street, Quebec.

You, too, may forget you ever had constipation due to lack of bulk in the diet. Simply eat an ounce of KELLOGG'S ALL-BRAN daily and drink plenty of water. ALL-BRAN is not a purgative but a wholesome regulating cereal. Eat as a cereal or in muffins for constipation relief. If after using a package you are not completely satisfied, get double your money back as guaranteed on the package. Get delicious ALL-BRAN from your grocer today. Made by Kellogg's of London, Ontario.

The Price You Pay For BLEEDING GUMS

Sore bleeding gums often are a sign of dreaded Pyorrhea, a bad gum infection, where pus pockets form around teeth and in time teeth get loose and fall out.

So, see your dentist and start using Forhan's For The Gums at once. Forhan's cleans teeth to a bright, sparkling lustre. It checks bleeding gums, helps gums to be firmer with a lovely healthy pinkness. Notice the difference in the way your teeth and gums even feel and look. Recommended by Dentists.

Forhan's
FOR THE GUMS

Have You Enough Bile To Digest Food Fully?

The average adult needs at least 2 pints of bile daily for good digestion! Don't let yourself become "half-sick", because your system lacks sufficient bile to digest food properly—and constipation results! Why feel dull and headachy—coated tongue, bad breath or that "worn-out" feeling that often follows faulty elimination?

Whenever irregular mealtimes, lack of exercise, or over-eating is affecting your flow of bile—try Bile Beans at bedtime. All-vegetable Bile Beans are gentle, yet effective—work while you sleep. Over 7 million boxes used yearly. Get BILE BEANS today.

Every drop a rare delight — time-mellowed — full-bodied — truly Canada's finest.

Harwood's
Canadian
RYE WHISKY

This advertisement is not published or displayed by the Liquor Control Board or by the Government of British Columbia

Youth Fined, Term Suspended, Following Wild Chase in Car

John D. Graham, 18, 1899 Town-ley Street, was fined $50 and had his driver's licence suspended for one year, at a special sitting of Saanich Police Court yesterday, after pleading guilty to a dangerous [illegible]

On a charge of taking an American visitor's car without the owner's consent, Magistrate H. C. Hall in city police court gave Graham a suspended sentence. He also pleaded guilty to this charge. Graham was arrested last week after a [illegible] chase at high speeds from Elk Lake to Signal Hill, Esquimalt, by Saanich, city and Esquimalt police.

In his judgment Magistrate Hall said:

"You deliberately took this car and drove it in a dangerous manner. It was a deliberately planned act.

"ANOTHER CHANCE"

"I must say I intended to send you to jail. However, you have had a period in jail while awaiting sentence so you should know what it is like. If you haven't learned [illegible] I have decided to give you another chance," declared Magistrate Hall.

The magistrate said he would suspend sentence upon Graham's entry into a $500 bond. Graham, he said, must be on his good behavior for one year, and must report to the probation officer for six months.

"If you break the probation officer's rulings you can be brought up here and sentenced on this offence," stated Magistrate Hall.

HOLIDAY TREAT

CHICKEN AND STEAK DINNER

LUCHEON — TEAS — HAMBURGERS

AT

The Chicken Coop, Langford Lake

BELMONT 148 M.

The Theatrical Event of the Season

WILL BE THE PRESENTATION OF THE FAMOUS DRAMA

"ALL MY SONS"

AT THE

VICTORIA LITTLE THEATRE

April 20-21-22-23

*

This play won the Drama Critics' Award for the finest play produced in 1947.

*

TICKETS NOW ON SALE AT THE MARIONETTE LIBRARY ONLY $1.00

DON'T MISS THIS OUTSTANDING PLAY

Chez Marcel

NOW OPEN

7 DAYS A WEEK

With a Special

DINNER DANCE

EVERY SATURDAY

Fred Pitt and Orchestra

Sunday Dinners

Located in Former Premises Royal Colwood Golf Club Grounds

Just 18 Minutes on Island Highway

For Reservations Phone Belmont 91

Private Parties — Dinners Luncheons

Roger Marcell Cucbe, Chef

FEATURE AT 1 10, 3 22, 5 35, 7 38 AND 9 40

BUD ABBOTT • LOU COSTELLO TODAY

"MEXICAN HAYRIDE"

ODEON

THE THRILLING AND COLORFUL LAST DAYS OF AMERICA'S MOST FABULOUS OUTLAW...POWERFULLY WRITTEN IN

GUNSMOKE!

Charged with excitement and blazing drama!

I Shot Jesse James

ADDED HIT!

Heart-Warming Story of a Boy and His Dog.

"SHEP ★ COMES HOME"

Starring ... ROBERT LOWERY BILLY KIMBLEY and SHEP

A flaming romance charged with excitement and drama

with

PRESTON FOSTER · BARBARA BRITTON

JOHN IRELAND · REED HADLEY

J. EDWARD BROMBERG · VICTOR KILIAN

STARTS TOMORROW PLAZA

Amusements

ON THE SCREEN

Royal — "Mother Is a Freshman," starring Van Johnson and Loretta Young

Odeon — "Mexican Hayride," starring Bud Abbott and Lou Costello.

Capitol — "A Connecticut Yankee," starring Bing Crosby, Rhonda Fleming and William Bendix.

Atlas — "Chicken Every Sun-[illegible] and Celeste Holm.

Dominion — "Tarzan's Magic Fountain," starring Lex Barker and Brenda Joyce

Plaza — "The Untamed Breed," with Sonny Tufts, George (Gabby) Hayes and Barbara Britton.

Oak Bay — "One Night With You," starring Nino Martini and Patricia Roc.

Plan Income Tax Offices Up-Island Later in April

The Department of National Revenue, taxation division, is arranging for representatives to open temporary information offices to assist the public on income tax problems, J. Slade Stevens, officer in charge of the Victoria income tax office, announced yesterday.

Qualified officials will visit Nanaimo and Port Alberni from April 25 to 30.

The Nanaimo office will be located in the Post Office building and the Port Alberni office will be opened on Third Avenue.

The Victoria office will be located at 403 Belmont Building, Government Street.

The officials in charge will be qualified to answer all questions and give complete information on personal income tax problems.

They will be empowered to accept 1948 income tax returns for filing, and to receive payments on income tax other than in cash.

It will not be possible for the representatives to make up returns, but reasonable assistance will be rendered by way of information and instruction.

Store, Apartment, Tug Raided By Thieves on Friday Night

City police are conducting a search for a smash and grab thief who, Friday night, stole a set of screwdrivers from the window of Victoria West Radio and Electric, 762 Esquimalt Road.

The culprit was chased about 11 p.m., by Ernest Locke, who lives in an apartment above the electric store, which is owned by Thomas Rafuse.

Locke chased the thief but lost him at Old Esquimalt Road. A blood-stained hat was found at the intersection of Old Esquimalt and Viewfield Roads.

A. E. Coles, janitor for the Bessborough Apartments, 906 McClure Street, reported a suite occupied by James Young, who is in Vancouver, was entered Friday.

Detectives found entrance was gained by breaking a rear window and releasing the lock. All drawers were ransacked. It will not be known what was stolen until the occupant returns.

Articles worth about $175 were stolen Friday night from the tug Island Commander, moored in the Inner Harbor. They were owned by Jack Anderson, Leo Dunsmuir and George Thomas, crew members.

Stolen were two overcoats, two mouth organs, a small radio, four shirts, a camera, a pair of pants and a scarf. Entrance was gained through a skylight.

Talent Show On Thursday

Local talent will have a chance to appear before Roy Gordon, Hollywood talent scout, when he brings his Northwest Talent Quest Show to the Odeon Theatre on Thursday, April 21.

Besides guest artists, the show will feature two Vancouver youngsters and a 22-year-old singer recently selected for introduction in Hollywood by the talent scout.

Winner of the show here will go to Vancouver, with all expenses paid, to appear with the talent show at Odeon Hastings Theatre.

The Hollywood scout will be glad to assist and advise any local artist interested in an audition here, the announcement states.

Legion Sees Sweepstakes Hospital Boon

An active campaign for Government-supervised sweepstakes for the support of publicly-owned hospitals has been launched by the branches of the Canadian Legion, it was reported yesterday.

Britannia Branch and Pro Patria Branch of the Legion are leaders in the campaign.

They are asking the Federal Government to take a plebiscite throughout Canada to secure national opinion on the controversial matter of sweepstakes.

"UNTOLD BENEFITS"

A letter published in The Legionnaire and addressed to Maj.-Gen. G. R. Pearkes, V.C., M.P., states that legalized sweepstakes "would give untold benefit to hospitals and charitable organizations, and win happiness and security for life to the fortunate winners to a sweepstake."

The letter contends that it is discriminatory legislation on the part of the Government to permit gambling ad lib at the races while it is unlawful to operate a sweepstake.

Another letter written by R. Burnett and addressed to Prime Minister St. Laurent, requested the lifting of the ban on sweepstakes.

"I think we could help our old-age pensioners, the needy, and our hospitals," he said.

Remember...

"BRAVE VOYAGE"

A great new radio drama no one will want to miss.

Remember...

"BRAVE VOYAGE"

Starting April 18th ... and every day Monday through Friday thereafter.

Remember...

"BRAVE VOYAGE"

It's an all-Canadian production presented by New Rinso with Solium.

CBR

3:00 P.M.

Little Stories for Bedtime

By THORNTON W. BURGESS

PETER CONSULTS SAMMY JAY

"Sammy Jay, tell me true, do you know where Mrs. Buzzard lays her eggs?"

Peter Rabbit stared in the blue, blue sky watching Ol' Mistah Buzzard sail round and round as only Ol' Mistah Buzzard can. Peter sighed. It was clear to him that he had learned all that he could learn from Ol' Mistah Buzzard about those eggs which the latter said Ol' Mrs. Buzzard was caring for.

"He said that they are here or hereabouts and yet not in a nest." [illegible] means by that is too much for me. If they are here, I ought to be able to find them. At least, I ought to be able to find Mrs. Buzzard and, of course, if I find her I will find those eggs. It seems simple enough."

Peter looked this way and that way, but mostly up in the trees. Somehow he couldn't. He just couldn't believe that Mrs. Buzzard could be anywhere else. But for all his looking, he found nothing and at last gave up. The puzzle was too much for him. He was just about to start for his home in the dear Old Brier Patch when he heard the voice of Sammy Jay not far off.

"What I can't find, perhaps Sammy can," thought Peter. There are mighty few things Sammy Jay can't find out if he sets out to. Perhaps he knew all about those eggs of Ol' Mistah Buzzard's now. Anyway, it won't do any harm to ask him."

So off Peter started to look for Sammy Jay. It didn't take him long to find Sammy, for the latter's blue coat is easy to see when he is flying about. "Sammy Jay," began Peter as soon as he was near enough, "did you ever hear of anybody having eggs and no nest to put them in?"

"Certainly," replied Sammy promptly.

"Who?" demanded Peter eagerly.

"Boomer, the Nighthawk, for one," replied Sammy.

"What?" cried Peter, as if he hadn't understood or at least as if he thought he hadn't understood. There was astonishment in the very tone of his voice. "Doesn't Boomer have a nest? If he doesn't, where does Mrs. Boomer lay her eggs?"

"Where would she lay them, Mr. Curiosity?" retorted Sammy. "She lays them on the ground on a flat rock. Mrs. Whip-poor-will does the same thing. I supposed everybody knew that. Where have you been—asleep?"

"No," retorted Peter shortly, for it rather upset him to learn that he hadn't known these facts about two of his familiar friends. "But I'm not interested in Boomer and Whip-poor-will just now. It is someone else I want to know about."

"All right," replied Sammy. "What have you got on your mind? The sooner you get it off the better. You are looking too excited, Peter. You know too much excitement is bad for your health."

Sammy Jay was teasing and Peter knew it. He made up a face at Sammy, a good-natured face you know. Then he laughed as he replied:

"Sammy Jay, tell me true, do you know where Mrs. Buzzard lays her eggs?"

Sammy scratched his top knot thoughtfully. "I can't say that I do," he replied. Then noticing how disappointed Peter looked, he hastened to add: "But I guess I can find out if I want to. Why do you want to know?"

Next story: Peter Arouses Sammy Jay's Interest.

(Released by The Associated Newspapers)

JUBILEE SONG

NANAIMO, April 16—Nanaimo's jubilee celebration song, "Meet Me in Nanaimo," has reached jubilee headquarters here. It was arranged by Chuck Rudd of the Alberni [illegible]

QUEEN ALEXANDRA SOLARIUM JUNIOR LEAGUE

Spring Fiesta DANCE

ROYAL COLWOOD GOLF CLUB

Saturday, May 7th

DANCING 9 TO 12

[illegible] Bird's Orchestra

Dress Optional $4.00 Per Couple

Refreshments

Tickets From Members or at Colwood

MALAHAT COTTAGE INN

ISLAND HIGHWAY

At Shawnigan Lake Crossroads

NOW OPEN

For the Season

Lunches - Teas - Dinners

PORTIA WHITE

Distinguished Canadian CONTRALTO

RECITAL

FIRST BAPTIST CHURCH

MAY 3 - 8:15 P.M.

TICKETS $1.30, Inc. Tax

Now Available at Fletcher's Music Store

THE KNOTTY PINE

CALL BELMONT 94 T

LANGFORD, ISLAND HIGHWAY

Invites You for Lunch or Dinner

EASTER SPECIAL

Pan Baked Half Spring Chicken With Dressing

Roast Leg of Lamb

Virginia Ham With Fruit Sauce

T-Bone Steak — Porterhouse Steak

Filet Mignon — Fried Chicken

Pork — Lamb — Veal Chops

We Are Open Every Day Except Tuesdays

From 12 Noon Till 10 P.M.

Great Popular

Promenade Concert

WEDNESDAY, APRIL 20th, 1949

ARMOURY, BAY STREET

All-Request Programme

1. Grand March from Triumphal Scene, Act 2, from "AIDA" (Guiseppe Verdi)
2. Overture to the "Barber of Seville" (Gioachino Rossini)
3. Celebrated "Minuet" (Luigi Boccherini)
4. Invitation to the Dance (Carl Maria von Weber)
5. Les Preludes—Symphonic Poem No. 3 (Franz Liszt)

INTERMISSION

6. Marche Militaire (Franz Schubert)
7. The Blue Danube Waltz (Johann Strauss)
8. Serenade for String Orchestra "Eine Kleine Nacht Musik" (Wolfgang Amadeus Mozart)
9. Overture Solennelle "1812" (Peter Ilyitch Tschaikowski)

VICTORIA'S OWN 70-PIECE SYMPHONY ORCHESTRA

Hans Gruber—Conductor

GET TICKETS NOW!

Eaton's Radio Dept.

75¢ - $1.00 - $1.25

Elect Officers

NANAIMO, April 16 — Nanaimo Native Daughters, Post No. 2, elected officers: Mrs. H. Ratcliffe, chief factor; Mrs. Leo Lepas, vice factor; Mrs. E. Steele, chaplain; Mrs. Laura Plante, historian; delegates to attend Grand Lodge convention in Vancouver, April 22-23; Mrs. R. Hollingsworth, Mrs. H. Radcliffe, Mrs. B. Cusworth, Mrs. Isabelle Rowe, Mrs. Edna McMillan, Mrs. Leo Lepas.

Misses K. Curran, M. Brown, M. Loiselle were welcomed as new [illegible]

FIFTH ANNUAL

WALTZ TIME

Presented by

ST. ALBAN'S A.Y.P.A.

VIENNESE and MODERN WALTZES, MINUETS and FOX TROTS

CRYSTAL GARDEN — MONDAY, APRIL 18, 1949

DRESS OPTIONAL

LEN ACRES' ORCHESTRA

DANCING, 9-12 — ADMISSION 75¢

NOW SHOWING! DOORS AT 1 P.M.

BARGAIN MATINEE 35¢

THE UPROARIOUS TECHNICOLOR COMEDY

Loretta Young (OH BROTHER!) Van Johnson (OH MMMOTHER!)

MOTHER is a Freshman

WITH Rudy VALLEE Barbara LAWRENCE

EXTRA

"MARCH OF TIME"

Colored Cartoon "LION HUNT"

"LANDSCAPE OF THE NORSE"

ROYAL NEWS

ROYAL

A FAMOUS PLAYERS THEATRE E 9711

30¢ — 1-2

There's nothing like a woman to come between men.

IDA LUPINO CORNEL WILDE CELESTE HOLM RICHARD WIDMARK

"ROAD HOUSE"

"JUNGLE PATROL"

MONDAY FOR 3 DAYS

Atlas A FAMOUS PLAYERS THEATRE

Monday —2 Great Big Easter Hits

TARZAN'S GREATEST ADVENTURE!

TARZAN'S MAGIC FOUNTAIN

Starring ALBERT DEKKER

BRENDA JOYCE — LEE [illegible]

PLUS—IN TECHNICOLOR "BILL AND COO" Starring The World Famous "Love Birds" and Jimmy The Crow

DOMINION

STARTS TUESDAY GREER GARSON ROBERT DONAT "Good Bye, Mr. Chips"

NOW SHOWING • DOORS OPEN AT 1 P.M.

From the Pages of America's Best-Beloved Story Steps Bing ... As a Singing Yankee Doodle Dandy!

BING CROSBY RHONDA FLEMING WILLIAM BENDIX SIR CEDRIC HARDWICKE

with MURVYN VYE · VIRGINIA FIELD · HENRY WILCOXON

MARK TWAIN'S "A CONNECTICUT YANKEE in King Arthur's Court"

Color by Technicolor

A Paramount Picture

BARGAIN MATINEE 35¢ 1 TO 5 P.M.

CAPITOL

A FAMOUS PLAYERS THEATRE

"THE LADY FROM SHANGHAI"

RITA HAYWORTH ORSON WELLES

OAK BAY

IN PERSON!

2 NIGHTS ONLY—APR. 22-23

THE ONE and ONLY

FIFI D'ORSAY

The Naughty, Saucy, Original OOMPH GIRL

of Stage and Screen

GALA SUPPORTING CAST

No Increase In Prices

SirOCCO Supper Club

Finance–Commerce–Markets

New York Stocks

NEW YORK, April 16 (AP).—Sale of a $1,000,000 block of Chrysler stock for cash highlighted today's market.

The Chrysler transaction was one of the largest deals since the end of the war.

The market generally began to rise after a wobbly start and final prices [illegible] day. Demand for oil issues, with gains of more than a point and some at top prices for the year, provided the power for the improvement.

The Chrysler sale consisted of 19,822 shares at 50¼, or a dollar total of $996,055.50. The price represented an advance of ⅛ point over Thursday's close. Chrysler moved up rapidly later and finished 1¼ ahead at 51⅛.

Brokerage houses reported that the stock was sold by Canadian interests who feared the effect of an anticipated increase in the par value of Chrysler to $25 a share from $5 [illegible] decide the matter.

One broker said that Canadian law treated an increase in par value as an increase in income, which is not the case in this country. Selling of Chrysler by Canadian holders has been heavy all week and has pushed the price down to the 1948-49 low of 50.

The day's turnover amounted to 410,000 shares, largest for a two-hour session since March 3. This compared with 380,000 a week ago. Comparatively brisk trading came as somewhat of a surprise to Wall Street, for many brokers and their customers had used the Good Friday [illegible] week-end.

The Associated Press average of 60 stocks advanced 3 of one point to 64, the largest change of the week, which gives you a rough idea of the market's narrow movements. The rail component was unchanged but the industrial section advanced and the utility group reached a new high for the year.

Of the 700 issues which appeared on the ticker tape, 286 advanced and 203 declined.

DOW JONES AVERAGES

Thirty industrials, 177.07, up .45.
Twenty railroads, 49.90, up .06.
Fifteen utilities, 36.38, up .12.
Sixty-five stocks, 64.17, up .15.
Volume, 410,000 shares

(H. A. Humber, Ltd.)

	Close
Allied Chemicals	192
American Can	90¼
American Tobacco	69¾
American Tel & Tel	140⅝
Anaconda Copper	30
Atchison Topeka	92
B & O Railway	8¾
Bethlehem Steel	30⅛
C P R	10¾
C & O Railway	32⅝
Chrysler	51¼
Con Edison	20
Com & Southern	3¾
Dupont	102¼
Eastman Kodak	43⅞
Erie R R	11⅞
General Foods	41¾
General Electric	37⅞
General Motors	58⅝
Goodyear Tire	40
Intl Harvester	24¾
Intl Nickel	30¾
Johns-Manville	34⅛
Kennecott Copper	46¾
New York Central	11¾
Penn Railway	16⅞
Radio	10⅝
Republic Steel	20⅛
Schenley Distillers	30⅛
Stand Calif	66½
Standard Oil N.J.	71½
Sears Roebuck	38⅛
Socony	16⅜
Southern Pacific	43⅞
Sou Cal Edison	32⅝
Southern Railway	33¼
Union Carbide	37⅞
United Aircraft	20⅛
U S Steel	72¼
Westinghouse Electric	23

Canadian Bonds

(Investment Dealers' Association)

DOMINION OF CANADA

			Bid	Asked
1st Victory Ln.	3%	1957	102	103
2nd Victory Ln.	3%	1954	103¼	104½
3rd Victory Ln.	3%	1959	107.00	104.08
4th Victory Ln.	3%	1957	102¼	102¾
5th Victory Ln.	3%	1959	103⅛	100⅛
6th Victory Ln.	3%	1960	101⅞	102⅞
7th Victory Ln.	3%	1962	101¼	102¼
8th Victory Ln.	3%	1963	100⅞	101⅜
9th Victory Ln.	3%	1966	100¼	101¼
Dominion	3½%	1960	100⅞	100¾
Dominion	3½%	1950	103¼	102¾
Dominion	3%	1960	100.00	101.00
Dominion	3%	Perp	99½	100¼

DOMINION GUARANTEES

			Bid	Asked
C N R	2¾%	1967	96¾	99
C N R	3%	1960	101⅞	103¾
C N R	4½%	1956	110⅛	
C N R	3%	1954	111.10	110.40
C N R	3%	1969	103⅛	

PROVINCIAL SECURITIES

			Bid	Asked
B.C.	3¼%	1968	91½	
B C	[illegible]	1960	90⅞	
B C	3½%	1960	102⅛	
Alberta (Int.)	3½%	1964	100⅝	100½
Alberta (Ext.)	3½%	1970	101	102¾
Saskatchewan	3%	1962	90½	92½
Saskatchewan	3½%	1962	88	
Saskatchewan	4%	1960	98¾	100¼
Saskatchewan	3%	1952	100½	100½
Manitoba	3¼%	1966	94	
Manitoba	4%	1950	100¾	
Manitoba	4½%	1958	110⅛	
Manitoba	3½%	1966	110⅛	
Ontario	3¼%	1979	98⅛	99½
Quebec	3%	1962	98	101
New Brunswick	3½%	1966	101	
Nova Scotia	5%	1966	111	119

MUNICIPAL SECURITIES

			Bid	Asked
Vancouver	3%	1967	91	94
Vancouver	3¼%	1966	98	101½
Vancouver	4%	1959	101	
Vancouver	5%	1965	111	119
Victoria	3½%	1962	97½	100½
Van Wtr Dist	3½%	1967	99½	
Van Wtr Dist	3¼%	1964	100½	
Van Wtr Dist	4%	1967	101¾	

CORPORATION AND UTILITY SECURITIES

			Bid	Asked
Abitibi P & P	3½%	1967	99½	100¾
B C Electric	3½%	1967	92	94¾
B C Electric	3½%	1966	98½	100¾
B C Forest Pr	4%	1958	90	92
B C Pulp & P	3½%	1967	96	98
B C Telephone	3½%	1960	100½	103½
Bowater Pulp	3½%	1952	91½	96½
Burns & Co	4%	1962	98½	
C P R	3½%	1951	100½	100½
C E N	4%	Perp	100	111
Can West Lbr	4%	1962	99½	102
Columbia Cel	3%	1968	98½	101½
Cons Paper	3½%	1967	100½	102
E B Eddy	4%	1966	100½	
Federal Grain	4%	1964	97⅞	100½
Gatineau P	3½%	1970	99½	103¼
Intl Hydro	3%	1964	[illegible]	70½
Massey Harris	4½%	1965	101	103½
H R MacMillan	4%	1966	100	
N S Steel & C	3½%	1963	97	101
Power Corpn	3½%	1967	96	98
Price Bros	3½%	1966	98½	102
Shawinigan	3%	1971	99½	96½
Shawinigan	3½%	1973	99½	101½
Simpson's Ltd	3½%	1966	101	106
Winnipeg Elec	3½%	1971	100½	100½

Egg Market

To producer:

Grade "A" large	40
Grade "B" medium	38
Pullets	36
Grade "B"	32
Wholesale:	
Grade "A" large	47
Grade "A" medium	45
Pullets	43
Grade "B"	41

Load 71,997 Cars

OTTAWA, April 15 (CP).—Car loadings for the week ended April 9 dropped to 71,997 cars from 79,491 cars for the previous week, and 77,739 cars for the corresponding week a year ago.

The main declines from 1948 were in coal which at 4,023 showed a drop of nearly 5,300 cars. Pulpwood was down from 4,347 to 2,220, and lumber from 3,713 to 3,948.

Prices of Cattle Strong for Week

OTTAWA, April 13 (CP).—Steady to strong cattle markets were general throughout Canada this week, the Agriculture Department reported in its livestock review.

Toronto sold good to choice weighty steers at $22-$22.50; good light steers, $21-$21.50; heifers, $20-$20.50; Cows, $16-$17, and bulls, $18-$18.50. Montreal sold light steers at $21-$22; medium, $19.50-$20.50; common, $15-$18; cows, $15.50-$17.50, and canners and cutters, $11-$12.

Winnipeg's good steers were under pressure, with other classes steady. Most choice light steers sold at $21-$21.75, and good, $19.50-$20.50. Choice heavy steers made $21-$21.50, and good $19.50-$20.50. Good cows brought $15.50-$16.50, and feeder steers $19.50-$20.50. Calgary steers were $21.65, Edmonton, $21-$21.50; Saskatoon, $20-$21; Prince Albert, $20.50; Moose Jaw, $19-$20, and Regina, $20.

Cattle exports to the United States for immediate slaughter for the week totaled 3,523, and for feeding, 741, making the total to date this year 32,677.

Chicago Grain

CHICAGO, April 16 (AP). — May wheat failed to hold a gain of about two cents on the Board of Trade today. Late in the session selling in this contract increased following reports a fair amount of cash wheat was moving out of the Northwest into the Minneapolis market.

Earlier, the May contract had advanced on short-covering and imparted a firm tone to other cereals. However, when the May delivery ran into resistance other grains also backed down from their best levels.

Oats had a weak tone from the start because of fairly heavy cash oats receipts.

(H. A. Humber, Ltd.)

	Open	High	Low	Close
Wheat—				
May	220⅞	224⅝	002⅝	223⅜
July	105½	105½	104	104⅝
Sept	104⅝	104⅝	103½	100⅝
Dec	103⅝	100	101⅛	100¼
Corn—				
May	132½	133⅝	108	103⅛
July	133⅛	133	102½	132½
Sept.	120	130⅛	100	130
Dec	116⅛	115⅝	110	115¼
Oats—				
May	60⅞	70	68⅛	66⅛
July	63⅞	64	63½	63⅝
Sept.	60	60	62⅞	60⅝
Dec	64	60	63⅝	63⅞
Rye—				
May	106⅛	100⅝	101	107⅛
July	100	100	120	b128⅛

VISIBLE WHEAT

WINNIPEG, April 16 (CP).—Canadian visible wheat stocks for the week ended April 7 totaled 126,900 bushels, a decline of 3,800,000 bushels from the previous week, the Board of Grain Commissioners reported today. Supplies for the same period in 1948 were 37,100,000 bushels.

Weekly overseas wheat clearances were 3,400,000 bushels as compared with 3,600,000 bushels the previous week. Western farm wheat marketings totaled 1,300,000 bushels.

Wheat receipts at the lakehead terminals were 2,400,000 bushels. Rail wheat shipments amounted to 63,000 bushels and storage quantities rose to a total of 42,900,000 bushels.

BUILDING UP

TORONTO, April 16 (CP).—Construction contracts awarded in Canada during March totaled $67,-868,300, an increase of $19,238,600 over $51,349,700 in March, 1948, MacLean Building Reports Ltd., announced today.

This is the third successive month in which awards showed gains over the same period of 1948 and brings the Dominion total to $203,703,400, an increase of $75,190,800 over $128,512,600 total for the first quarter of 1948.

Metal Market Still Uncertain

NEW YORK, April 16 (AP).—Price uncertainty in the copper market increased last week as a custom smelter sold light tonnages of refined at 21 1-2 cents—two cents below the postwar peak level still maintained by primary producers.

Zinc declined another cent a pound to 14 cents, East St. Louis basis. There was some improvement in demand for lead at the unchanged quotation of 15 cents, New York.

Copper business had been virtually at a standstill since a smelter, March 29, shaded the price one-quarter of a cent and buyers withdrew to await further developments. The big producers held to the 23 1-2-cent level which has prevailed since last August, insisting the supply situation in primary copper did not warrant price cuts.

The reduction in zinc late Thursday brought the total decline in that metal to 3 1-2 cents since March 23. The previous two cuts from the postwar high of 17 1-2 cents failed to convince buyers for large consumers such as galvanizers, die casters and brass mills that the zinc market had stabilized, and trading had remained dormant.

Consumer inquiry for lead picked up somewhat. The United States Government was reported to have bought some 4,000 tons at the current price of 15 cents a pound. Foreign orders were described as fairly substantial at 15 cents, gulf ports.

Trade sources reported a somewhat stronger undertone in the lead scrap market.

Winnipeg Grain

WINNIPEG, April 16 (CP).—Coarse grains took on a firm tone today on the Winnipeg Grain Exchange under aggressive buying attributed to shippers and exporters.

Offerings in both oats and barley showed a tendency to dry up as the fairly active session proceeded. Light hedging sales were well absorbed.

Rye reflected the advances in other grains, with trade mostly of a commission house nature. Continued dry weather in the West proved to be a factor in trading. Flax dealings were dull with prices unchanged.

In the export business reported, 150,000 bushels of Canadian wheat were allocated to the United Kingdom under the long-term agreement, while Portugal was credited with taking a small lot of Canadian wheat. Class two wheat prices declined four cents from Thursday.

(H. A. Humber, Ltd.)

	Open	High	Low	Close
Rye—				
May	116⅝	107½	116⅛	b117
July	116⅛	117½	116½	b117⅛
Oct	110⅝	110⅛	110⅝	b119
Barley—				
May	100⅞	110½	109⅝	110⅛
July	101⅝	102⅝	101⅝	102½
Oct	99	99⅝	97⅞	99⅞
Oats—				
May	73½	77¼	76¼	77
July	71⅝	73⅛	71½	72⅛
Oct	69⅛	69½	69½	69⅞

CASH GRAIN

Oats—	
No. 2 C W	81⅛
Track	72
Barley—	
No. 3 C W	120⅛
Track	116⅛
Rye—	
No. 2 C W	117⅛
Track	112

How It Started

By JEAN NEWTON

THAT WORD "WATERMARK"

The "watermark" on papers is an identifying mark impressed in the paper during its manufacture, which can be seen when the paper is held [illegible] the trademark of the manufacturer. This is a very old custom, and many famous watermarks are on record. William Caxton, who died in 1491, and other early English printers, went in for such designs as an ox-head with a star, a crown, a jug, a shield, a collared dog's head; the fool's cap and bells as a watermark has been the subject of scholastic controversy. The first watermarks, which came out of Italy about 700 years ago, were in simpler forms, such as crosses or triangles.

To return to the question of our reader as to what "water" has to do with the mark, this goes back to the old processes used in the production of hand-made paper. The impression was made while the sheets were still moist, the wires of the mould being bent to the desired pattern, or wires shaped to the device being sewed to the mould which received the pulp; thus the paper came out thinner around the impression, an effect still carried out in modern, machine-made paper. In the latter case a roller of wire gauze presses the design into the soft sheet.

COMPANY PROFIT HIGHER

MONTREAL, April 13 (CP)—Consolidated annual report of Dominion Coal Company, Ltd., for the year ended last December 31, showed a net profit of $704,633, equal to $3.20 on each preferred share, against $47,041, or 22 cents the previous year. Dividends paid on the preferred stock amounted to $643,043, against $160,799.

MONTREAL, April 19 (CP).—Foundation Company of Canada Ltd., reported net profit of $692,020, equal to $8.15 on each share for the year ended last December 31. Current assets were $4,658,923, and current liabilities $3,096,951, indicating a net working capital of $1,561,962.

Better English

By D. C. WILLIAMS

1. What is wrong with this sentence? "I have never seen such a beautiful home."

2. What is the correct pronunciation of "dotage"?

3. Which one of these words is misspelled? Complaisant, incessant, superintendent.

4. [illegible] mean?

5. What is a word beginning with hi that means "an opening or gap"?

ANSWERS

1. Say, "I have never seen so beautiful a home." 2. Pronounce the o as in no, last syllable as age. 3. Superintendent. 4. To make afraid, to frighten. "Their threats did not intimidate him." 5. Hiatus.

BANK DEPOSITS INCREASE

OTTAWA, April 13 (CP).—Dominion Government deposits increased $19,603,000 to $136,263,000 in the week ended April 13, the Bank of Canada reported. The weekly statement showed that chartered bank deposits decreased $5,799,000 to $506,012,000.

MONTREAL, April 13 (CP).—Holt, Renfrew & Co., Ltd., reported net profit of $311,906, equal to $31.15 on the preferred shares for the year ended January 31, against a net profit of $46,089 the previous year.

Windermere Hotel
Dining-Room Opening
April 19th
Under personal supervision of the well-known Swiss Chef and Caterer, Mr. Karl A. Breitshmid.
The SPACIOUS WINDERMERE HOTEL BANQUET HALL, seating capacity 300, now available for Conventions, Banquets, Weddings, Fashion Shows, Luncheons, etc.
There is ample parking space adjoining the Hotel
SUNDAY DINNER SPECIAL
How often have you dreamed of being able to dine like the Gourmet of Monte Carlo? Well no longer need you sit and dream and anticipate. You will be served a complete Dinner De Luxe from cocktail to end with fruit and bonbons in a genuine French-Italian Style.
Just make an appointment with yourself, bring your family or friends for a Sunday Dinner at the Windermere Hotel. For reservation telephone E 2613 or G 4194.

A. E. Ames & Co.
Business Established 1889
Members
Toronto Stock Exchange
Montreal Stock Exchange
Royal Trust Building - 813 View Street, Victoria, B.C.
Telephone: E 4171
TORONTO MONTREAL WINNIPEG VANCOUVER NEW YORK LONDON, ENG.

H. A. HUMBER, LTD.
Quotation Service on
STOCKS, BONDS, COMMODITIES, MINES and OILS
Statistical Information — Real Estate and Insurance
1090 BROAD STREET PHONES: E 1101-2

T. H. BURNS & Co. Ltd.
620 VIEW STREET
G 8157
B.C. Sugar Refinery Limited
Beet sugar output by this company's Alberta refineries alone is expected to reach 100 million pounds this year—the planting of 90 thousand acres. Shares in the Company are available from time to time.

A Sound British Columbia Company
A good roof is an essential. The Sidney Roofing & Paper Company Limited specializes in the production of roofing materials of many types. The Company is in fact the largest of its kind in Western Canada and also produces building papers, paperboard and paint specialties.
The Company's Annual Report for 1948, recently released, includes the following highlights:
1. Earnings of $7.94 per Class "A" Share or 8.8 times dividend requirements of 90¢ per annum.
2. Net asset value of $34.76 per Class "A" Share.
3. Improvements to plant and equipment to provide for more efficient and economical production.
We offer for investment:
Sidney Roofing & Paper Company Limited
Cumulative Convertible Class "A" Shares
Price: At the market, about $17.50 per share, to yield 5.14%.
It is only necessary to phone or write our office for a copy of the Annual Report and to place an order for these Shares.
813 View Street, Victoria, B.C. Tel. Beacon 4301
Wood, Gundy & Company Limited

TRAILWAYS BUS SERVICE
REDUCED BUS FARES From SEATTLE Return
Portland 5.95
San Francisco 24.40
Los Angeles 31.90
San Diego 34.85
Salt Lake City 34.30
Chicago 73.00
New York 89.69
Toronto 83.20
Add $5.85 Boat Fare From Victoria to Seattle Return, Go One Way, Return Another
Information and Reservations:
WESTERN CANADA TRAVEL SERVICE
692 COURTNEY Opposite Post Office
Geo Wallis, Mgr. B4712

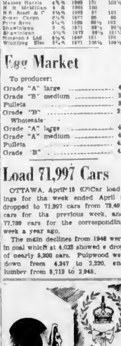

Old Country BOOKINGS
Do it the easy way—put the details of your Spring trip overseas in our hands. They'll all be taken care of — passports, travelers' cheques, etc. Passage can be arranged either from Atlantic seaports or via the Panama Canal.
Limited space available for early Spring sailings. Register now for 1950 bookings.
For Information Call or Write:
A. L. CURTIS, G.A.P.D.
911 Government Street, Victoria
Phone Empire 7127
CANADIAN NATIONAL
THE RAILWAY TO EVERYWHERE IN CANADA

Help Kidneys In 30 Minutes
If you suffer from Backache, Getting Up Nights, Loss of Energy, Bladder Weakness, Burning or Itching Passages, Leg Aches, or Rheumatic Pains, due to Kidney and Bladder troubles, you should try Cystex. Within 30 minutes Cystex usually starts helping the Kidneys clean out excess acids and irritating wastes which may be the real cause of your trouble. And this may quickly help you gain pep and energy—make you feel younger. Unless Cystex quickly brings you satisfactory help from the pains and distress of Kidney and Bladder troubles, simply return the empty package and you get your money back. You have everything to gain and nothing to lose, so don't suffer another day without asking your druggist for Cystex.

TOMORROW NIGHT
Hear . . .
HON. LESLIE EYRES
MINISTER OF RAILWAYS, TRADE and INDUSTRY and FISHERIES
Discuss . . .
"INDUSTRY MARCHES INLAND"
CBR 10:15 p.m.

SaltSpringIsland FERRY SERVICE
WINTER SCHEDULE
EFFECTIVE OCTOBER 1
Monday Tuesday Thursday Saturday and Sunday Service
Lv Fulford Harbor — Lv Swartz Bay
8 10 a.m. — 9 10 a.m.
4 00 p.m. — 4 10 p.m.
Friday Service Only
Lv Fulford Harbor — Lv Swartz Bay
8 15 a.m. — 8 10 a.m.
10 00 a.m. — 11 00 a.m.
4 00 p.m. — 6 30 p.m.
8 00 p.m. — 7 00 p.m.
NO SERVICE ON WEDNESDAY
Gulf Islands Ferry Co. LTD
PHONE 9 1171

ANNOUNCING
"TRANSCONTINENTAL" AIR-COACH SERVICE
ONE WAY — VICTORIA-NEW YORK (via Seattle) $103.90
MINNEAPOLIS/ST. PAUL 62.90
DETROIT 83.90
Convenient daily departures.
(Further Details on request.)
LOW AIR FARES TO GREAT BRITAIN AIR-COACH TO NEW YORK IN CONNECTION TRANS ATLANTIC AIR LINES
TO PRESTWICK (GLASGOW) $431.90
TO LONDON 453.90
Accommodation immediately available and return reservations from Great Britain "GUARANTEED"
Many attractive European Tours—"conducted"—or on your own selected independent itinerary. All details completely arranged.
For "Personalized" Service CONSULT
CAPITAL TRAVEL SERVICE
804 Royal Trust Building
E 1101 - G 9022
C. B. Blaney, Jr.
Agent: MILWAUKEE ROAD
VICTORIA BOOKING OFFICE—"HARRISON HOT SPRINGS HOTEL"

Stomach Upset Again?
Shame on You!
Stomach sourness, biliousness, heartburn, headache, belching or other temporary disturbances, are often caused by over indulgence. 'Burdock Blood Bitters' should give quick relief in such cases.
'Burdock Blood Bitters' will help tone up the stomach, kidneys and liver, aid digestion and bring quick relief from indigestion and constipation. Buy a bottle to-day.
BURDOCK BLOOD BITTERS

Air-Rail-Steamship
"THE COMPLETE TRAVEL SERVICE"
TO GREAT BRITAIN BY RAIL and AIR
Via MONTREAL or NEW YORK
Return Reservations Guaranteed
THE ECONOMY WAY
REGISTER NOW FOR OUR OVERSEAS WIVES' TOUR IN 1950
Call In and Ask Us About This While There is Still a Chance to Secure Accommodation
It Costs Nothing to Talk It Over—But DO IT NOW!
George Paulin, Ltd.
913 GOVERNMENT ST. B 4277
TRAVEL AGENTS
CUSTOMS BROKERS SHIPPING AGENTS
All Ex-Officers of the 5th Regt. RCA, Are Invited to Send in Their Names to Lt.-Col. George Paulin for Purposes of Regimental Reunion

Ye Old Brewmaster Says—

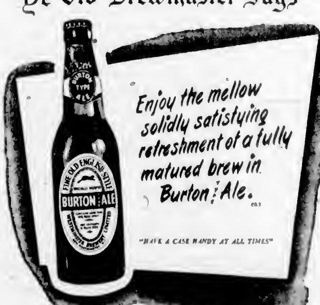

COAST BREWERIES LIMITED
THE PRIDE OF THE PACIFIC
VANCOUVER · NEW WESTMINSTER · VICTORIA
This advertisement is not published or displayed by the Liquor Control Board or by the Government of British Columbia

And the Walls Came Tumbling

By JOSEPH McCORD

CHAPTER XXII—Continued

"Oh, you're doing fine, young fellow," Amos insisted "Sit down."

Carol drew a chair close to Mrs Steel's rocker. Aunt Cassie had been present from the start, contributing her portion of the conversation between hands. And sometimes oftener.

"I was just going to tell Andre when you came in, Carol," she said, "about that woman moving in the Hutchins' place today Elsie says you never saw such a lot of furniture as they took out of the biggest van she had ever laid her eyes on. All new, mind you. Beds, dressers, chairs to no end. She says all the beds were the single kind"

"Which vastly relieved her I don't ... heard the remark, which brought chuckles of amusement from the other two players, she chose to ignore it.

"And that wasn't all. That woman, mind you, stood out on the porch and bossed the unloading And she had on a sweater and a pair of pants like a man's! Her name's Mrs. Corwin and she . . ."

"Cassandra, I beg of you!" It was Andy again "They were slacks!"

"That sounds right enough. But they were nothing for her to be wearing in broad daylight. Disgraceful ... with a figure like Elsie says."

"Now I will be heard!" Andre exclaimed, riffling the cards he held in his hands. "I don't intend to let anybody pull a Trojan Horse on me! Tell me, Carol, do women have their slacks pressed?"

"I would think so," she laughed "But I'm not exactly an authority. I've never owned a pair"

"My usual luck," he said bitterly, and flipped four cards at Amos.

Aunt Cassie continued telling the news in a lowered voice to Carol and the two of them started some time later when Dennison slapped the table with a despairing laugh.

"It's hopeless!" he exclaimed ruefully. "My mind's a fog of melds and sequences. And what's more, I'm hungry. Wait." he cautioned, as Mrs. Steel started to rise with a look of consternation on her usually placid face. "Here's the plot. The delicatessen has a fresh lot of Cheddar on hand and if there's anything I like better than Cheddar cheese, it's more of it. I'm going to run down and get some for sandwiches. You're going with me, Miss Carol. So get your coat. We won't be gone a minute."

Carol sat transfixed. She knew it was a plot. Andy was smiling to himself while Amos grinned broadly at her. In a sort of daze she heard Aunt Cassie say:

"That's all right, Mr. Dennison, but don't you lug home any of that nasty beer. I'll have coffee made by the time you get back, or pretty nearly. I'll stir up the fire" She left hurriedly for the kitchen.

Carol bit her lip and rose to her feet. If she refused, it would look too transparent. If only Mr Dennison didn't have that authoritative manner. He expected everybody to do just as he said . . . usually She met his smiling eyes with a level gaze

"My coat is in the hall," she said quietly.

"Funny thing," Chester remarked when the car was under way, "but I must have been born without card sense I like an occasional easy game, but when it means work I hate it Do you play bridge?"

"No."

"I'm so glad. When I was growing up . . . on vacations and all that . . . my mother and sisters browbeat me into learning enough about the game to fill in for their edification. I always associate bridge with being bawled out by my friends and getting dirty looks from strangers"

He had no more to say until he came out of the delicatessen with a supply of refreshments. "Me and my Cheddar," he laughed, placing the parcels on the seat at Carol's side. Her heart sank a little as ... traveling after the first intersection was crossed. Something warned her that her escort was about to say something that might prove disastrous to her composure. Which he proceeded to do.

"Have I been a pretty good boy tonight?" he demanded "So far?"

"So far."

"But you think I may have pulled a low trick on you now"

"I'm afraid I hadn't thought much about it."

"I get it. You know, I've been afraid you might think I was going to prove very objectionable whenever I had an opportunity. And I don't want to do that. I want so that you should like me a little. Having you to myself for just a few minutes means so much. I had to try it . . just so I could let you know that I still love you very much."

"Please—"

"That's all I'm going to say . . . this time. I just wanted to get it on the record. I'd never hurt you. But it can't harm you to know the truth" He said no more.

When the house was reached, Dennison gathered up his bundles, stepped out of the car and came around to Carol's side. She already had the door open and was on her feet. Chester held out his free hand and she laid hers on it. The rays of the street lamp lighted her face clearly, framed in the fur of her turned-up collar. Her head was bare and her smooth hair shone like burnished metal.

"Well?" she questioned with an uneasy little laugh as he made no move to assist her

"You are so very lovely," he sighed.

CHAPTER XXIII

"What's the matter, Chuckie?"

Wilbur Lennon looked down a trifle anxiously at his younger brother who lay on the dining-room couch. Their mother was in the kitchen washing the supper dishes.

"Nothing, I guess" Charlie answered with an attempted smile. "Just tired."

"What have you been up to today?"

"Oh, fooling around in the shop most of the time Working on that flying boat model . . . can't seem to get the shape of the hull quite right. Going slow"

"Need any materials?"

"Not just now. Wige . . . do you have to work tonight?"

"I was going to the office for a little while to clean up a bunch of reports that have gotten ahead of me. Tell you what, though I'll play a game of checkers with you first if you like"

"Doesn't that Mr. Dennison help you any more with the office work?"

"Don't see him so much, now." Wige answered shortly. "Want to play?"

"I don't believe I will tonight, thanks. Before you go I'll let you help me upstairs, if you don't mind I'll crawl in bed and read until I get sleepy."

Later, when Wige was assisting Charlie in removing his outer clothing the boy remarked wistfully. "I wish you didn't have to work nights all the time like you do. I never see you much any more."

(To Be Continued)

EASTER COMES AND GOES

ART IS ALWAYS HERE AND AT YOUR SERVICE

See P. 66 Classified Telephone Directory

BE PREPARED FOR EXTRA GUESTS

Solve your guest accommodation problem with these additional space-saving furniture pieces.

FOLD-AWAY BED

A great convenience where space is limited—bed and spring-filled mattress fold compactly for storage in closet. Warehoused, complete

$24.95

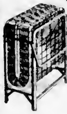

DRAWER CHESTS

Attractively designed 4-drawer chests Warehoused

$17.50

HUMBER'S

FURNITURE WAREHOUSE

VIEW BELOW GOV'T—OPP. THE COURTHOUSE

FENCING!!

6" x 6" x 5' Rough Cedar Posts, 90¢ each Dressed 95¢ each
6" x 6" x 6' Rough Cedar Posts $1.08 ea. Dressed $1.15 ea.
6" x 6" x 7' Rough Cedar Posts, $1.28 each. Dressed $1.35 each
5" x 5" Rough Cedar Posts 13¢ lin. ft. Dressed 13½¢ lin. ft.
4" x 4" Rough Cedar Posts 8¢ lin. ft Dressed 8½¢ lin. ft
Split Cedar Posts, 7' long .... 30¢ each

Also

CREOSOTE—SHINGLE STAIN—PAINT

1½", 2", 2½", 3" Finish
1½", 2", 2½", 2¾", 3", 3¼", 4" Common — NAILS
1¼" Blue Lath, 1¾" Galvanized Shingle

YOU BRING YOUR SKETCH IN AND WE WILL GIVE YOU A FREE ESTIMATE

IMMEDIATE DELIVERY BY ORDERING NOW

Victoria Retail Lumber

1901 GOVERNMENT ST. (At Chatham) B 2139

Venetian Blinds

Made in Victoria by "Nulite"

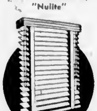

Featuring "KORD-KEY" and 24-S Flexalum

Our famous Nulite Blinds are made of Flexalum easy-to-clean plastic-finish slats and are smartly tailored to your requirements. A variety of lovely shades from which to choose. Order now!

Free Estimates—No Obligation

NULITE

VENETIAN BLIND SERVICE

J. O. LEIGHTON, Prop.

148-A Superior St. - E 6515

Rug and Chesterfield CLEANING

In Your Home, Office or Place of Business

Thoroughly cleaned and demothed. No fuss, no mess, no odors.

All Rugs, Carpets and Upholstered Furniture Cleaned A M —Ready P M

CAMEL

Rug and Chesterfield CLEANERS

Phone E 8916

SPRING CLEANING?

LET US HELP YOU WITH YOUR FURNITURE PROBLEMS

We Offer the Finest in

FRENCH POLISHING

REFINISHING

REPAIRING

All Work Guaranteed for Workmanship and Material

ESTIMATES WITHOUT OBLIGATION

R. L. MILLER CO.

"THE FURNITURE HOSPITAL"

562 YATES ST. G 3723

ATTENTION "COOLERATOR" OWNERS

Have your attractive Coolerator ice refrigerator converted into a fine, fully automatic electric refrigerator We can install promptly, a quiet-running, trouble-free, fully guaranteed Tecumseh unit complete with interior cabinet light, etc., at lowest rates possible—ACT now to beat the warm weather.

We Can Fill All Your Refrigeration Requirements Promptly—All Work Guaranteed

— Our Business Is Refrigeration —

Specialists in: Walk-In Refrigerators (built in basement) Apartment House Refrigeration, Etc.

SALES — SERVICE — INSTALLATIONS

POLAR AIR REFRIGERATION COMPANY

Opening at 1968 OAK BAY AVE.

Phone E 6815

KITCHEN CABINETS

CABINETS MADE TO FIT YOUR KITCHEN With Plastic Tops in Good Choice of Smart Colors

STORE AND RESTAURANT COUNTERS AND FIXTURES OUR SPECIALTY

— ESTIMATES FREE —

VARIETY WOOD PRODUCTS

650 MONTREAL ST. PHONE G 1833

LI'L ABNER

By Al Capp

RIP KIRBY

By Alex Raymond

BLONDIE

Dagwood, Your Pink Slip's Showing

By Chic Young

MARY WORTH'S FAMILY

By Dale Allen

JOHNNY HAZARD

POP

Times Change

By J. Millar Watt

MUTT AND JEFF

Practice Makes Perfect But When Do We Eat?

By Bud Fisher

THE NEBBS

Free Lunch

By Hess

PENNY

By Harry Haenigsen

Vancouver Island News

From Colonist Correspondents

COURTENAY HOME SCENE OF DOUBLE SLAYING

Behind this Courtenay home, at point where shovel stands against wall, police last week discovered bodies of Mrs. Frank Stapley and her nine-year-old son, Richard. Note left by husband and father, whose body was found in gas-filled Vancouver hotel room, confessed slayings and directed police to scene. Inquest into double death has been adjourned to April 27.

Highest Honor of Legion Accorded David Maxwell

PARKSVILLE, April 16—At an impressive ceremony conducted by Zone Commander E. W. Ilott of Nanaimo, David Maxwell, founder of the Mount Arrowsmith Branch, No. 49, Canadian Legion, was invested with the highest honor possible in the Legion, the branch meritorious award.

Before presenting the medal, Mr Ilott described it as being the Legion counterpart of the Victoria Cross, and he had high praise for the wonderful record of service to the branch by Mr. Maxwell ever since 1926 when he formed the group here and became the first president.

Since that time he has held various offices in the branch, was president for nine years, secretary-treasurer for five years, was sergeant-at-arms for some time, and held other executive positions, retiring last year after 22 years of continuous service. There are very few records to equal that of Mr. Maxwell, Mr. Ilott said.

DOUBLE EVENT

Mr Ilott also presented the past president's medal to Cmdr W. S. E. Morrison.

This occasion was doubly important for branch members, as it marked the first meeting to be held in their own hall, a former machine shop they purchased and are converting. A vote of thanks was proposed to J. Brittain, chairman of the building committee, for his efforts in preparing the hall for the meeting.

A report from the chairman of the entertainment committee, J. Ryan, showed a successful two days spent serving refreshments at the Retriever Trials where members cleared nearly $100.

Weather Forecasts

East Coast of Vancouver Island—Clear today except cloudy near the water in early morning. Winds light. Little change in temperature.

West Coast of Vancouver Island—Cloudy. Winds light. Little change in temperature.

Cash Stolen From Garage

PARKSVILLE, April 16—Second garage to be broken into here within a week was Parksville Motors where $25 cash was taken from the till Friday night. Thieves smashed a front window to gain entrance but no other damage was reported.

Earlier in the week Banks' Garage was entered and a safe weighing 350 pounds was taken from an upstairs room. The safe contained valuable papers but no cash and has not been recovered to date. The same night a door was damaged at the new Parkside Service Station but the prowlers did not gain entrance.

Police Constable P. R. Hutchinson, Parksville, is investigating.

Plan Hall Work At Cobble Hill

COBBLE HILL, April 16—Under the chairmanship of R. B. Moulton, a meeting of the trustees of Cobble Hill Hall was held recently. An accounting was given of work and expenditures on the hall in the past few months.

Next undertaking will be installation of a new furnace and prices are now being investigated. Funds for these improvements have been raised by means of a series of dances held under the convenorship of Miss Dolly Scales.

Future plans include building of a 20-foot stage at the rear of the hall, with dressing rooms on each side, and alterations to the entrance to ensure better facilities for sale of tickets.

Trustees include representatives from the Farmers' Institute, the Women's Institute and the Ancient Order of Foresters, the three organizations being joint owners of the hall.

Will Restrict Area Served By Firemen

QUALICUM BEACH, April 16.—The Village Commission has decided that the area to be served by the volunteer Fire Brigade shall be restricted to the district between French Creek on the east, Little Qualicum School on the west, and Mt. Arrowsmith Farm, No. 2 on the south, with the municipality of Qualicum Beach to be the primary area.

It is proposed to divide the municipality into four sections for fire alarm purposes, and the commission will communicate with the Parksville commission, suggesting an arrangement whereby the two fire departments might work together in the event of a serious outbreak in either municipality.

* * *

A new Union Jack will be obtained for the flagpole at the Memorial Esplanade on the waterfront.

* * *

The Labrador pup, given as an attendance prize at the Dog Trials in Parksville last week, was won by Noel McFarlane of Qualicum Beach.

* * *

The Qualicum Beach Youth Organization met in the K. of P. Hall last week and elected new officers: Miss Peggy Richardson, president; Robin Hodgson, vice-president; Miss Shelagh Cooper, secretary; Miss Dorothy Turner, treasurer.

Perfect Hand

A Nanaimo man visiting Victoria realized a lifetime ambition last night.

Donald Campbell, his wife and his father-in-law, A. Potter, all of the Up-Island city, are visiting Mr Campbell's aunt, Mrs. A. Davey, 1057 Monterey Avenue. Last night they were playing four-handed cribbage.

After a run of indifferent hands, Mr. Campbell found he held the jack of spades, and the fives of hearts, diamonds and clubs. He got his perfect "29" hand when the five of spades was cut.

Bronchitis and Asthma Coughs

If you suffer from difficult breathing, coughing, wheezing, and can't sleep well because of Asthma or Bronchitis attacks, you owe it to yourself to try MENDACO. The very first dose of MENDACO starts working through your blood in 30 minutes, helping nature loosen and remove the thick, sticky mucus which causes coughing, gasping, difficult breathing. This loosening action helps open up your bronchial tubes so you can breathe more freely; then you can sleep more restfully, gain vitality and begin to enjoy life. Get MENDACO from your druggist today. Money back unless quickly and completely satisfied.

Colwood District Ratepayers Favor Purchase of Fire Truck

COLWOOD, April 16—Ratepayers of Colwood Fire Protection District expressed themselves in favor of purchasing a new fire truck at the annual meeting in Colwood Community Hall. Fire Chief Walter Gwyer reported on the activities of the Colwood Volunteer Fire Brigade throughout the past year and stated [illegible].

Speaking on lower fire insurance rates for the district, Chief Gwyer explained that the British Columbia Underwriters Association has certain requirements as to equipment, hydrants, fire crews, etc. In his report, the chief spoke of the poor condition of the present truck, which he said did not meet with underwriters' requirements.

If equipment is brought up to standard, the B.C.U.A. is willing to survey the district and equipment for adjustments to fire insurance rates. Chief Gwyer spoke of a fire truck with a 500-gallon per minute [illegible] and said that this truck, together with some of the equipment already in the brigade's possession, would meet the required standards of the underwriters.

VALLIS RE-ELECTED

In answer to a question from the floor, Colin Smith explained the adjustments to insurance rates recently effected in Langford, and said that a similar reduction would probably result in Colwood when the underwriters have made their survey.

Election of trustees resulted in Samuel M. Vallis being re-named for a three-year term, while Thomas Panter and Stephen Findlay were elected for two and one-year terms respectively to replace C. A. Coombes and J. L. Slater who have left the district.

E. L. Reid was named auditor.

WATER PROPOSAL

E. H. Emery introduced Ralph Davis, commissioner of the Greater Victoria Water Board, who explained the water distribution system in the district and said that the water board was giving the outlying district the opportunity to purchase the distribution system for their own management. He said that Colwood could buy its system for $24,500 over a suggested period of 14 or 15 years, and that present revenue would allow them to reduce their water rates.

The Fire Protection District trustees were named as a committee to investigate further details and to confer with a similar committee in Langford with regard to the possibilities of the two district merging with View Royal on the proposed deal.

Will Consider Water System Acquisition

LANGFORD, April 16.—A public meeting of property owners to discuss acquisition of the Langford water distribution system will be held in Langford Community Hall on April 27, following the regular quarterly gathering of the Langford Ratepayers' Association.

A plebiscite may be held on May 28 from noon to 8 p.m. to ascertain if the majority of property owners are in favor of purchasing the distribution system from the Greater Victoria Water Board for approximately $20,000. The system includes 400 connections and nine fire hydrants.

If the purchase is approved, Langford would assume the Esquimalt Waterworks Company debt which in turn was taken over by the Victoria City Council and the Greater Victoria Water Board. Repayment of the obligation would be made out of receipts from the sale of water by a Langford water board.

Enumerating Not Always Dull

DUNCAN, April 16 (CP)—Sometimes an election enumerator has fun at his job.

One registering Indians here had this conversation.

Enumerator: "Sign here to get a vote."

Old Indian: "Don't want no Boat, but if it was a dragsaw I'd buy two tickets."

Mrs. E. Burleigh Buried at Nanaimo

NANAIMO, April 16 — Funeral services were held in the Jenkins Chapel Saturday afternoon for the late Mrs Ethel Burleigh, 28, a resident of Coombs, where she was born. She died in Nanaimo Hospital. She is survived by her widower, Earl; six daughters, Doreen, Loraine, Violet, Ellen, Esther and Gladys.

Farm Institute Stages Auction

A successful community auction sale, sponsored by the Shawnigan-Cobble Hill Farmers' Institute was held recently on the fair grounds, a large number of articles being offered for sale. Cattle, pigs chickens and a large amount of machinery and furniture found ready buyers a[illegible] from Ladysmith and Shawnigan to the sale, as well as from local farms.

R. B. Moulton, president, expressed gratification at the success of this sale, stating that, in his opinion, it was the best yet, held semi-annually by the Institute.

At a subsequent director's meeting, preliminary plans for the annual Fall fair were discussed. Changes are proposed in the catalogue, enlarging it to include some advertising. The prize list is also to be revised at the next general meeting.

Sooke Churches Observe Easter

SOOKE, April 16.—Special services in observance of Easter Sunday have been planned for Sooke churches.

Morning and evening services, at 11 a.m. and 7.30 p.m., will be held in Knox Presbyterian Church. Rev. E. Thompson will tell the story of the Resurrection and will conduct a baptismal service at morning worship. There will be a choir.

Rev. H. M. Bolton will conduct Easter services at 3 p.m. in Holy Trinity Church. The choir will attend.

Rev Father James Kennedy will conduct Mass at 11 a.m. Sunday in St. Rose of Lima Church, Milne's Landing.

Roy E. Roberts — M.-W. Paint Distributor

2507 Government St. G 4812

STOVES

ALL MAKES!

ALL SIZES! ALL PRICES!

Clare Jewell -- Findlay

Empire -- Berkeley

IN

GAS -- OIL -- ELECTRIC

SAWDUST -- COAL

SEE OUR GOOD USED SPECIALS

SALES — INSTALLATION — SERVICE

ALSO

Oil Furnace Installations

ESTIMATES PROMPTLY GIVEN

SEE US FIRST

BCR and Agencies 716 VIEW ST.

Just Up From Royal Dairy

EMPIRE 6822 BEACON 2119

60 YEARS OF ACCOMPLISHMENT

1889 1949

In the years following 1889, the cycling craze swept this continent. Men and women, both young and old took to wheels. For the first time, people began to see the country, and a demand arose for better roads. The development of automobile transportation in the present century was made possible by further expansion of our highway system and the use of Nickel alloys for important parts of automobiles. The use of these stronger, tougher alloys greatly reduced breakdowns and made the automobile safe and reliable.

How Nickel Benefits Canada

Since more than ninety per cent of the Nickel produced in Canada is sold to the United States and other countries, it brings a constant flow of dollars back to Canada. In fact, Canada's Nickel industry is one of our chief sources of U.S. dollars so essential at the present time to maintain our foreign trade and make available products not produced in this country.

These dollars help pay the wages of the 14,000 Nickel employees, and help provide the dollars which make it possible to pay millions in freight to Canadian railways, to buy timber, steel, coal, machinery and supplies amounting to many millions each year. These millions, flowing into all industries through the length and breadth of Canada, help create jobs for Canadians.

CANADIAN NICKEL

FIRST PRODUCED IN CANADA IN 1888

THE INTERNATIONAL NICKEL COMPANY OF CANADA, LIMITED, 25 KING STREET WEST, TORONTO

HOME BUILDING — PLANS — REPAIRS — RENOVATION

DEPENDABLE — REASONABLE

HOME and BUILDING REPAIRS

CHIMNEYS — GUTTERS
ROOFS — WATERPROOFING
★ PAINTING ★ TILE WORK
FIREPLACES REBUILT AND REPAIRED

BUILDING RENOVATORS
Phone B 1282 for Free Estimates

PROGRESSIVE
BUILDING LOANS

We are specialized in preparing all data relative to building loans.

- ★ Specifications.
- ★ Breakdown of Costs.
- ★ Survey of Income for Monthly Payments.
- ★ Counsel on the Type and Size of Home That Fits Your Income Bracket.

For Real Speedy Service Contact Us for Your Building Loans

PLANS BLUEPRINTS LOANS

Bithell Building Service
610 COURTNEY ST. B 1432

Kitchen Lighting Units from $2.50

FLUORESCENT From $13.95
LIVING-ROOM LIGHTING UNITS From $10.50
3-LIGHT BOWL $10.50 to $18.50
5-LIGHT DROPS—Silver Finish $30.00 (With Crystals $41.50)

MURPHY ELECTRIC
Electrical Contractors — Electrical Supplies
744 YATES ST. PHONE G 1713

Enduring Beauty in Venetian Blinds

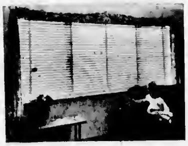

FITTED WITH
"Unitilt" Self-Adjusting Tilt Gears or Lorentzen-Leveler.

"FLEXALUM" SLATS, 24's .... 69¢ Sq. Ft.
"SUNFLEX" SLATS, 52's .... 65¢ Sq. Ft.
Choice of Colors — Colored Tapes

NAME YOUR OWN SERVICE
REPAIRS • CLEANING • PAINTING

Pacific Venetian Blind Co.
1113 FORT ST. E 7915 RESIDENCY PHONE E 1492
Manufactured by Vancouver Island's Oldest Established Venetian Blind Firm

Planning The Kitchen

In planning a kitchen for a new home or for modernizing the present home, it will be found that there are many and various ideas put forward by all interested parties. Generally speaking these ideas can be classed under the headings of convenience, storage space and attractiveness.

Considering the new kitchen from the standpoint of convenience there are many points to be considered. In the first instance layout is all important. This will be governed to a certain extent by the architectural design of the room. It is generally admitted that the ideal kitchen is laid out in a U shape with doors to the rear, and clear of the working area. In this design the three major appliances are placed on the three walls forming the U and are connected with a continuous working counter. Unfortunately kitchens do not always lend themselves to this type and kitchen planners must amend their ideas accordingly, keeping in mind the fact that all the appliances should have a working counter flanking them and conforming to the architectural layout for the positions of sink and stove.

A major consideration in the modern kitchen is lighting. The housewife will spend a large part of her time here, and it is important that she have adequate light. For this reason the sink, as the centre of kitchen activity, is generally placed under a window and should have a lighting fixture directly over it. Secondary in importance are the stove and ironing board, the refrigerator, due to its interior lighting, taking care of itself. Preparation centres may be lighted by lights located under the base of the wall cupboards, modern fluorescent tubes being most convenient for this purpose.

Much of the drudgery usually associated with the kitchen can be done away with by the use of modern automatic appliances. Electric or gas ranges eliminate the fuss and bother of fuel handling, while refrigerators provide the ultimate in food conservation. Electric garbage disposal units eliminate that ever troublesome chore of walking out to the garbage can with a wet messy parcel of garbage and electric sinks solve the all-time bugbear, "dish washing."

Probably the source of greatest controversy in kitchen planning is storage space. Most housewives complain of the lack of their greatest necessity, a place to put foodstuffs, utensils and the various paraphernalia that constitutes their stock-in-trade. Wise then is the designer that consults the housewife along these lines, keeping in mind such items as foodstuffs, utensils, cutlery, table linen, brooms, mops, vacuum etc.

In the final analysis it will be found that the average housewife wants is a modern kitchen. Modern in design and appearance. Modern appliances and the services of a good designer coupled with a pleasing color scheme and thought along the lines suggested in this article should eventually bring you "a modern kitchen."

PHOTO AND PLAN BY "HOME BUILDERS IN CANADA"

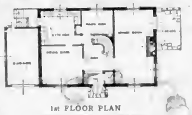

1st FLOOR PLAN

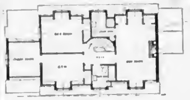

2nd FLOOR PLAN

FRENCH PROVINCIAL HOUSE NO. 485

Architect-designed for a discriminating owner this eight-room house has all the marks of luxury living—but on a modest scale. See the winding staircase, spacious living-room, maid's room, den, guest room, and open fireplace in the master bedroom. Don't overlook the private bathroom for the master bedroom, too!

Its exterior, following French Provincial lines, is particularly attractive in varieties of grey stone. All millwork detail is in white, with exception of the shutters. Thanks to the good taste of the owners, the beauty of the house is matched by the artistically landscaped grounds.

If You Plan to Build Watch These Points

WIRING—FIXTURES

When electric wiring is installed make certain the cables are adequate to care for the varying loads for each circuit. Otherwise, you will pay for more electricity than you actually benefit from. The fact that there are minimum code requirements does not mean that electric wiring should be held down to those limits.

Your home should be wired for convenience without extravagance. The use of Romax insulated twin or triple cable with an outside insulation, making a double-covered wiring system, is assurance of safety.

In living rooms, you should have convenience outlets every ten feet with a switch to control one or two outlets. The inclusion of a radio plug with ground and aerial equipment though not required is a definite quality feature in a home. Dining-rooms should have a centre light, switch and convenience outlets for every ten feet.

Kitchens should have a centre light, switch and at least two convenience outlets, and a sink light with switch. The bedrooms should have a centre light, switch and convenience outlets every fifteen feet. Bathroom should have one or two lights as required. In basements there should be a light for every 200 square feet and an additional light if there is a fruit cellar or closet; also convenience outlets for electrical apparatus or any special equipment.

It is general practice on the part of a custom-builder to permit the buyer to make his own selection of lighting fixtures.

DOORS

When you come to the doors, there are two distinct kinds that must be considered, exterior and interior. All outside doors should be at least 1¾ inches thick. Front doors should be 3 feet wide; grade or rear doors usually 2 feet 6 inches wide, and you should have solid white pine stiles and rails. It is well to remember that should you desire a special door the cost is approximately double that of a standard stock door of like quality.

HARDWARE

Because beautiful hardware adds distinctive charm to your home it should be in keeping with design of your home in addition to being modern and efficient in operation. The hardware in a home gets extreme usage and hence its quality is of utmost importance. Cheap hardware requires early replacement, whereas good hardware will last as long as the house. There are many points at which you can check quality in finish hardware and expert workmanship in installation.

INVESTIGATE
PERMA-STONE
Looks Like Stone, Durable as Stone, But
COSTS LESS
Estimates Free
Island Stone Surfacing Co. Ltd.
Box 311t R.R. 1, Victoria
Phone Bel. 18 W

BUILDERS' SUPPLIES
EVANS, COLEMAN & JOHNSON BROS. LTD.
Office and Wharf 900 Wharf St. — PHONE B 3105 — Warehouse 1807 Store St.

HOME COMFORT!

It's Heatilator comfort! A fireplace built around a Heatilator circulates warmth to all parts of the room and even to adjoining rooms. A fireplace becomes a really practical home unit . . . saves wasteful furnace fires on mild Spring days. Stop in at the V.I. Hardwood Floor Co. for full details this week.

V.I. HARDWOOD FLOOR CO.
FLOOR LAYERS • AGENTS FOR J-M BUILDING MATERIALS
2100 DOUGLAS ST. PHONE: GARDEN-7314
A. H. Davies, manager

R. A. Green Lumebr Company, Limited
2891 DOUGLAS ST.

SASH — DOORS — FRAMES
CABINETS — COUNTERS
DETAIL MILLWORK
LUMBER — ALL SIZES — GRADES

BARRETT'S—No. 210, Forestgreen SHINGLES
BARRETT'S—No. 210, BLUE SHINGLES
FIBREEN — BUILDING PAPER

G 7614 G 7614

and the right way to build is with LUMBER

Wood—Canada's favorite building material—has earned its reputation through beauty, warmth, strength and adaptability to any architectural style. Wood is easy to use. It conforms to the requirements of sound building practices.

Let us show you how wood is right for a home built especially for you . . . a home to weather well . . . a home to emphasize hospitality . . . a home that will be a credit to your neighborhood — and you.

You can save money, too, when you build with lumber. Our illustrated booklet, "A Quality Home Can Cost Less," shows how lower priced lumber can be used to advantage when you build your home. Get your free copy from us today.

HEADQUARTERS FOR B.C. COAST WOODS

Read our daily Classified Ad in this paper and then call at our yards for many not advertised specials.

A Board or a Building
STEWART and HUDSON Ltd.
LUMBER YARDS
Retail Lumber — Builder's Supplies

BAPTONE FOR WALLS *of Lasting Beauty*

BAPTONE IS HIGH - QUALITY FLAT FINISH OIL PAINT . . .
NOT A SEMI-KALSOMINE
DO NOT THIN WITH WATER

There is Nothing Else LIKE BAPTONE

For spreading power, ease of application, coverage and beauty on old walls, over kalsomine, wallpaper, plaster or paint. A full range of beautiful colors.

Gals., $4.50 Qts., $1.40

PAINT BRUSHES — ROLLER COATERS

Brushes from 25¢ Up — Roller and pan 2.25

For Larger Jobs — See Your Painter

Daily Delivery
PAINT SUPPLY CO. LTD.
719 Yates St. Phone B-3114
"The Satin-Glo Store"

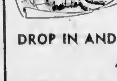

ARE YOU PLANNING TO BUILD

DROP IN AND DISCUSS YOUR PLANS WITH US
AT OUR NEW ADDRESS

KUSMER CONSTRUCTION CO.
1052½ FORT ST.
DESIGNING • DRAUGHTING • BUILDING
TELEPHONE E 2131

HANDSPLIT CEDAR SHAKES
HOLLYWOOD RESAWS
SPLIT TAPERS
All Orders Promptly Filled
Samples
B 3286

STOP WASTING FUEL!
INSULATE WITH
WESTROC WOOL

Victoria Symphony to Give "Pops" Concert

—Colonist Photo.

Part of string section of Victoria Symphony Orchestra hard at work rehearsing for coming concert. Orchestra, under direction of colorful local conductor, Hans Gruber, will be heard April 20 in all-request Promenade Concert at Bay Street Armory. Tickets now on sale for Victoria's first "Pops" style concert.

"Pops" Concert Arrives in Victoria; Promenade to Feature All Requests

The "Pops" concert has arrived in Victoria.

Next concert of the Victoria Symphony Orchestra under musical director Hans Gruber, to be presented April 20 at Bay Street Armoury, will be a promenade featuring an all-request program.

In other words, it's a "Pops" concert, basically similar to those developed in the United States, and it will be the first of its kind in be given in Victoria.

As for the promenade—well, you don't really have to walk around the way the "prom-conscious" do in London, where it is considered bad form by some to sit during the program, according to report.

HANS GRUBER

Actually the promenade idea here means that the concert will feature presentation of standard and favorite music, with the occasional addition of a new or little-known work, at popular prices.

Among favorites placed "on order" by Victorians for the April 20 concert are Schubert's "March Militaire," Blue Danube Waltz," Overture in the "Barber of Seville."

Composers treated on the nineteen program range from Boccherini and Mozart to Weber, Tschaikowski and Liszt.

New Highway Seen Aiding North Mines

Jake's Corner took on a new importance yesterday.

Construction of a road between Atlin, B.C., and the Alaska Highway to connect with the latter at what is known as "Jake's Corner" will be as a result of negotiations carried on between Premier Byron Johnson and Federal authorities, it was announced.

Cost of the project will be borne jointly by the Dominion and Provincial Governments, the Premier stated.

The Provincial Government is making a contribution of $200,000 towards the undertaking, work to start almost immediately. The Federal share will be $250,000.

FIRST OUTLET

The decision to construct the road was reached after representations had been made by W. D. Smith, M.L.A. for Atlin. It will provide the first highway outlet for the Northern British Columbia mining town and will have considerable value in respect in mining developments as well as providing transportation facilities in the outside world.

In making the announcement, Premier Johnson paid tribute to the excellent co-operation he received from Hon. R. W. Mayhew, Minister of Fisheries, who took up the matter with the Federal Cabinet and was instrumental in bringing about the joint arrangement.

The new road will be approximately 60 miles in length, half of which will lie in British Columbia territory and half in the Yukon.

Services Held For Dora Kitto

Funeral services were held yesterday for Dora Frances Kitto, 957 Southgate Street, who died on Thursday at St. Joseph's Hospital.

Miss Kitto was well known for her humane work with animals and was the founder of the first Anti-Vivisection Society in Canada.

Born in Buckinghamshire, Eng., she was honorary secretary of the Anti-Vivisection Society of Canada from the time of its inception. At the time of her death she was honorary president of the society.

She was also honorary secretary of the Victoria branch of the S.P.C.A.

To Sing Here

ROBERT WILSON

Of Motherwell, Scotland, famed Scottish tenor, will appear at concert in Empress Hotel ballroom here, April 26. Concert is being staged under auspices of St. Andrew's and Caledonian Society. Mr. Wilson, who appears at concert performances in typical Scottish kilt and tunic, has given two command performances for Royal Family. In November, 1947, he appeared in London's Palladium Theatre before King and Queen. Last month he gave command performance for Duke and Duchess of Edinburgh at Usher Hall in Edinburgh. Considered leading contemporary Scottish tenor, Mr. Wilson recently toured United States with D'Oyly Carte Opera Company. Supporting artists are Will Starr, button accordionist, Tammas Fisher, accompanist, and C. Archie Mitchell, accompanist.

Victoria's Queen of May Will Be Chosen April 20

Greater Victoria's Queen of the May will be chosen on the stage of the Odeon Theatre on the evening of April 20, it was announced yesterday by Percy Gilson, chairman of the Lions Club May Day Committee.

The queen will be chosen from [illegible] schools in the area, Central Junior High School, the announcement states.

The six candidates are Eva Webb, 15, 2615 Shelbourne Street, Mount Douglas High; Beverley Ellen Sweeney, 14, 951 Craigflower Road, Esquimalt High; Amber Kilshaw, 16, 3143 Admirals Road, Mount View High; Belle Luscombe, 14, 1468 Bay Street, Central Junior High; Elaine Thomas, 14, 1760 Denman Street, Victoria High; and Sylvia Claire Ditchburn, 19, 755 Hampshire Road, Oak Bay High.

Names of the candidates will be placed in a glass bowl on the night of the selection. First name drawn out will be that of the May Queen for 1949 and the next two will act as princesses. Final three candidates will act as ladies-in-waiting to the queen.

Chaperon for the May Queen and her court will be Mrs. Eunice Roberts, president of the Lions Club Ladies' Auxiliary.

A reception for the candidates will be held at the home of Mrs. W. A. Trenholme, 2550 Cavendish Avenue, on the evening of April 19.

Crowning of the May Queen will not take place until May 20, at a ceremony to be held at the Parliament Buildings.

Quiz Answer Wins Flight

A quiz sponsored by the 89th (Kinsmen) Royal Canadian Air Cadet Squadron has given Cadet William Pring a free flight over the city today.

The cadet answered the quiz correctly and will be flown by Flight Sergeant William Taylor from Patricia Bay at 5 p.m. Taylor also is a cadet, having received his training with the cadet squadron here. He got his licence through the Victoria Flying Club.

Placing second in the quiz was Sgt. Bruce Walker. The quiz was in the air cadet magazine.

Club Calendar

TUESDAY—Kiwanis Club luncheon, Empress Hotel, 12.15 p.m., Electric Club luncheon, Strathcona Hotel, 12:15 p.m.

THURSDAY—Rotary Club luncheon, Empress Hotel, 12:15 p.m., Optimist Club luncheon, Lougheed's Banquet Club, 12:15 p.m.; Oak Bay Kiwanis Club dinner, Oak Bay Beach Hotel, 6.15 p.m., Toastmasters' Club dinner, Strathcona Hotel, 5 45 p.m.

FRIDAY—Lions Club luncheon, Empress Hotel, 12.15 p.m.

There will be no meeting of the Gyro Club on Easter Monday.

A film entitled "Bridge River" will be shown in the Electric Club members. It deals with the Bridge River hydro-electric power project from start to completion. The picture will be shown by Morely Collins.

A "Father and Son" meeting will be held by the Rotary Club. Frank Merryfield, magician, will be guest entertainer.

The Kiwanis Club meeting will deal with the club's Junior Safety Patrol activities, headed by Rev. Louis McLean.

No programs have been announced for the Optimist, Oak Bay, Kiwanis or Toastmasters' (No. 38) Clubs.

Dr. Mladen Giunio-Zorkin will be guest speaker at the Lions Club meeting, to which members of the Capital City and Optimist Clubs have been invited. He will speak on "Military Strength of Hitler, Mussolini and Stalin—Fifth Column."

POPULAR BEVERAGE

Canadians consume about 9,000,000,000 cups of tea a year.

Military Activities

5TH B.C. REGIMENT

Tuesday, 2000 hours—Parade at Bay Street Armoury; battle dress, training as per syllabus.

Friday, 2000 hours—Sports parade.

58TH WORKSHOPS

Tuesday, 1945 hours—Parade at Bay Street Armoury; dress, roll call order.

58TH WORKSHOPS

Tuesday 1945 hours—Parade at Bay Street Armouhy; dress, roll call order.

Announcements

St. Andrew's and Caledonian Society sponsor by popular demand Scottish concert and dance. Seventy-five dancers, pipers and singers, directed by Adeline Grant Duncan, Wednesday, April 20, at 8 p.m. at Britannia auditorium, corner Blanshard and Cormorant. Homesteaders' orchestra. Tickets, 75c, at Horseshoe News, McMartin Leather Goods.

Arrange Your Wedding Reception, Banquet, Private or Club Dinner Parties, Bridge Teas, in the Old Country setting of "Olde England." Furnished with antique treasures from lovely old homes of Lancashire, Yorkshire and Wales. Luncheons, Teas, Dinners served daily. Rooms with private bath also available. G 0233, 429 Lampson St. (Munro bus).

Easter bridge tea sponsored by the Alumnae of St. Joseph's School of Nursing to be held in the Nurses' Home on Wednesday, April 20. Tea 40c, 3-5 p.m. Bridge 65c, 2-5 p.m. Reservations, Mrs. G. F. Rose, E 7394. Prizes courtesy Hudson's Bay Co.

Salvage Collection: The Salvation Army will pick up from your door salvage of all kinds. Used clothing, shoes, furniture, your rags, household mattresses, carpets, rugs, carton boxes, newspapers, magazines, rendered fats. When you give it to the Army it is to help others. Phone G 7612.

Mrs. Edith Cheeman will speak at a public meeting in Prince Robert House, Sunday, April 17, at 8 p.m. Her subject, "The Occult Meaning of Easter." Mrs. Cheeman has lectured widely and is a profound student of ancient philosophy. Everyone cordially invited. Free lending library.

The Monthly General Meeting of the Naval Veterans' Branch, No. 42, Canadian Legion, B.E.S.L., will be held in the branch auditorium on Friday, April 22, 1949 at 8 00 p.m. A full attendance of members is requested.—Secretary.

Kellgren Manual Treatment (Swedish)—Neurasthenia, insomnia, neuralgia, kidney, liver, stomach ailments, arthritis, bronchitis, asthma. 35 years Paris, London. Olof Hokanson, 1485 Fort, E 8641.

Fifth Annual "Waltz Time" presented by St. Alban's A.Y.P.A. Viennese and modern waltzes, minuets and fox trots at Crystal Garden, Monday, April 18, 1949. Dress optional. Len Acres' orchestra. Dancing 9-12. Admission 75c.

Christ Church Cathedral W.A. Spring tea and exhibition. Indian and Eskimo handicraft, Rooms 4-9, Memorial Hall, Wednesday, 2.30, April 20. Needlework and "bargain stall."

We Wish to Announce that Maple Inn, Maple Bay, will open Thursday, April 14, and hopes to have the pleasure of welcoming old and new friends any time after that date. Reeves Cawley, manager.

Schubert Club Recital—Victoria High School, Tuesday, May 10th. Auspices Protestant Orphanage. Guest artists Lorna Langley, harpist; Pierre Limp, baritone. Admission 75 cents. Tickets at Fletcher's.

Delicious Teas, real English trifle, roast beef and Yorkshire pudding, in a real bit of Old England. See the unique baronial hall with its 17th century treasures. Olde England, 429 Lampson, Munro bus.

Mrs. G. Munrell, of The Bazaar, 867 Fort St., wishes to announce to all her customers that she has moved to 822½ Fort St., next to Holland Bros.

Try Our Personalized Service. We make and remodel coats to fit you. All types of fur work done by experts on premises. Victoria Furs, 831 Fort St. Phone E 9133.

Salvage Collection for Fairfield, Fernwood and Mt. Tolmie. We collect rags, paper, household mattresses and all kinds of bottles. Phone E 3413.

All Request Program at Promenade Concert, Armory, April 20. Victoria Symphony with Hans Gruber. Tickets 75c, $1, $1.25, Eaton's radio department.

Adeline Grant Duncan—British Columbia champion Highland dancer, announces beginners' classes Saturday morning K. of P. Hall. Enroll now. Phone E 9253.

Malahat Chalet open daily except Mondays for delicious fried chicken and steak dinners, breakfasts and afternoon teas. Notice—open Easter Monday for late lunches.

Ad Astra Branch, Canadian Legion, members are advised that the regular April meeting has been canceled. The next meeting will be held on May 19.

Leather Craft—James Bay Community Centre, 7-9, Wednesday evening. Eight lessons, $2. Further information phone E 7732.

Easter Service will be held at Niagara Street Hall, in James Bay, at 7 30 p.m. today. The Rev. S. J. Wickens.

Hans Gruber Lecture, April 18, Normal School Auditorium, 8 p.m. Admission 50 cents, or membership card.

Two Steeples Famous English Rib Socks for men. 100 per cent pure wool. Now available again at Gordon Ellis, Limited, 642 Fort Street.

Plan to have your Easter Sunday dinner at Oak Lodge, 4036 Quadra. Afternoon teas 3 to 5 30 daily. Phone Albion 102M for reservations.

Adults' and Children's colonic, irrigation, massage, electricity, E 8131. Estella M. Kelley, est. 35 years. 501 Royal Trust Bldg., 812 View.

H. J. E. Hitchman, D.S.C., R.Cp., chiropodist - foot specialist, announces the opening of his office at Suite 906, Stobart Bldg. E 7966.

Portia White, distinguished Canadian contralto. Recital at First Baptist Church May 9, 8 15. Tickets, $1.25, at Fletcher's Music Store.

Ronsons Repaired while you wait, 25c to 75c including parts. 709 Fort Street, at Kilburger's the Jewelers.

Easter Tea in Douglas C.C.F. Hall, April 20, from 2-5 p.m. A display of handicrafts. Tea, 25c. Everyone welcome.

Beta Sigma Phi Sorority—Silver tea at Aged Women's Home, Saturday, April 30, proceeds for linens.

Surveyors' Dinner, Strathcona Hotel, Saturday, April 23 at 6.30. Please get your tickets early.

"All My Sons"—Victoria Little Theatre Drama, April 20, 21, 22, 23.

Birthday Tea and Sale, Canadian Anti-Vivisection Society, at Y.W.C.A. Saturday, April 23, 3-5 p.m.

Come to Inglenook Gardens, 3540 Maplewood, for your Easter gifts. Surplus flowers and plants for sale.

Rummage Sale, Esquimalt I.O.D.E., Wednesday, April 20, 9 a.m., Hard-of-Hearing Hall, Douglas Street.

Steam baths, short wave, hot packs, massage, colonic irrigations. 1334 Blanshard Street. Phone E 8111.

Refreshments Made to Order for all occasions, large or small. Phone Miss E. Innes, B 1883.

Quaint Corners, overlooking beautiful Maple Bay, 44 miles north of Victoria, for good food.

Estevan Barber Shop (basement), 2518. Skillful barber service a habit. Harry Firth.

Gardeners, Greenhousemen, see new Hareo garden tool of many uses. 75c at most hardware stores.

"Olivet to Calvary," by Maunder, in First Baptist Church, Sunday evening at 7.30 o'clock.

Devonshire Cream Teas served daily at "Toby Jug," Elk Lake.

Shawnigan Beach Hotel opens for the season May 9.

M. J. Oscarr, Palmer chiropractor. X-ray. 308 Central Bldg. E 2743.

The Old Charming Inn, Oak Bay seafront. Miss Ewing G 0267.

New in beauty as in tonal perfection

FLEETWOOD

As Illustrated $239.50. Others from $149.95

Combination radio phonograph. A magnificent instrument, designed for the modern home, giving perfect fidelity in record and radio reproduction.

CONVENIENT TERMS ARRANGED

Fletchers

AFTER THE SALE . . . SERVICE

"Build B.C. Payrolls"

Convenient Economical Delicious

Never be without Pacific Milk in your kitchen. Good for cooking, baking or as a beverage . . . and ideal for infants' feedings . . . you can safely stock a supply of Pacific Milk for convenience.

PACIFIC MILK

Irradiated and Vacuum Packed

COLWOOD . . . LANGFORD . . . LUXTON

TRIPLE "D" GENERAL FREIGHT SERVICE

FOR YOUR CONVENIENCE NOW 1 000-LB. CAPACITY

J. C. DELL — PHONE BELMONT 20-M

DRUM INCINERATORS

At $4.00 Each. Delivered in Two-Mile Circle

Camp Stoves $20.00 — Combination Stove and Heater $30.00

INDUSTRIAL TYPE

First Aid Stretchers $2.95

FOR YOUR SHORTAGE — SEE OUR SURPLUS

CAPITAL IRON & METALS LIMITED

1824-1832 Store St. G 2434 - G 8441

★ CANVAS ★

WE MAKE ANYTHING IN CANVAS

LAUNCH HOODS — TARPAULINS
SAILS — TENTS — BOAT COVERS
AWNINGS — SCHOOL BAGS — CUSHIONS
BOAT FENDERS

We Re-Cover Hammo-Couches, Chairs, Cots, Suitcases, Etc.

F. JEUNE & BRO., LTD.

570 JOHNSON ST. G 4632

Glidden Paints — Protect and Preserve

SPRED FLAT AND LUSTRE

An oil paint that thins with water. NOT A SEMI-KALSOMINE.

Use your room half hour after painting . . . SPRED leaves no unpleasant odor. Easy to mix, easy to apply. 18 beautiful colors.

1 Gal. SPRED FLAT makes 6 qts. of paint. 1 Gal. SPRED LUSTRE makes 5 qts. of paint.

Spred Lustre Washes Like a China Plate!

SPRED (Flat) Per gallon 4.95 — Per Quart 1.40
SPRED (Lustre) Per gallon 7.00 — Per Quart 2.20

ENDURANCE HOUSE PAINT

Better than ever! Quicker drying, better flowing, factory fresh. 18 non-fade colors and a white that stays white.

Gallon 6.75 — Quart 2.05

SUNWORTHY WALLPAPER

Hundreds of Beautiful Patterns

BONDEX, for Waterproofing Plus Beautifying
R.W.K. The Superior Casein Paint

SIMMS AND HAMILTON BRUSHES — A size and price for every need — 20c to 50.00

STEPLADDERS — EXTENSION LADDERS — TRESTLES — PLANES — ETC.

DE VILBISS SPRAY EQUIPMENT

MOWAT-GRANT LTD.

PAINT AND PAINTERS' SUPPLIES

840 FORT ST. G 1914

NOTICE TO PROVINCIAL VOTERS

VICTORIA CITY ELECTORAL DISTRICT
SAANICH ELECTORAL DISTRICT
ESQUIMALT ELECTORAL DISTRICT
OAK BAY ELECTORAL DISTRICT

REGISTER NOW

PROVINCIAL REGISTRAR OF VOTERS

Write, Call at 910 GORDON STREET (Near Coach Lines Depot)

PHONE G 6231 or B 5187

ACME FUEL — ALBERTA COAL

LUMP 15.75 PER TON — EGG 14.85 PER TON

610½ CORMORANT ST. G 2922

ASTHMA a NEW treatment!

RESPATONE is the new Asthma treatment — introduced by International Laboratories and already tested in many parts of the world. Now that it is available in Canada, RESPATONE can bring you the relief it has already brought to thousands of other asthma sufferers. If you suffer from asthma or bronchial ailments, you'll want to try RESPATONE tablets immediately.

Just one RESPATONE tablet will help cut short those agonizing, choking attacks, keep you free from further attacks for extensive periods and ensure the peaceful sleep you need for good health. Respatone will help you to breathe freely and relieve that tightness in the chest — it does all this because of its outstanding new formula.

For speedy relief — try RESPATONE

Respatone is fast — goes to work in just 30 seconds to help cut short severe Asthma attacks! One Respatone tablet will bring speedy, comforting relief. Keep them handy for relieving Asthma in all its forms, also for Bronchitis, Bronchial Catarrh, Night Coughing Fits, Chest Tightness, Wheeziness, Dyspnoea (Difficult Breathing), Emphysema (Air Distended Lungs). Try Respatone yourself . . . at all druggists. Respatone is new to Canada so if your druggist has not received his supplies write direct to: Springwood Pharmaceuticals Dept. VCD 15 Box 116, Victoria, B.C.

Trial size 75c — Large economy size 100 tablets $3.50 — 50 tablets $1.75

Respatone RELIEVES ASTHMA

Ideal for intimate personal use 'DETTOL' THE MODERN ANTISEPTIC

Safe. Non-poisonous. Pleasant smell. Does not Pain.. Does not Stain.

Don't Wait! GET AN Early Start WITH CANVAS AWNINGS

Make yours a truly enjoyable summer . . . temper the heat under welcome shade. Add a touch of colorful beauty to the exterior of your home. Protect your furnishings, walls and draperies. Yes—there is no substitute for Canvas Awnings. Call or today—estimates gladly given without obligation.

VICTORIA TENT AND AWNING CO.

885 Balmoral Rd. E 5315

Plenty of FREE Convenient Parking Space at THE BAY

The BAY
Phone E7111

LOOK! $75 for Your Old Range

If You Shop by Bus . . .
And you probably do, for most buses stop at or near The BAY . . . and if you're new to Victoria . . . come see our new transportation map, prepared especially for you. Transfer Desk, Street Floor.

8.95

20-PIECE STARTER SET, 8.95 — OPEN STOCK PIECES

Exclusive to The BAY---Low in Price

JUBILEE DINNERWARE

Made by the Makers of the Famous "Fiesta" Ware!

20-Piece Starter Set In "Jubilee's" Sophisticated Shape and Colors, Only 8.95

39-Piece Breakfast Sets 16.95 — 65-Piece Dinner Sets 34.50

Now . . . Homer Laughlin presents these charming compliments for your table. Light in weight, Jubilee is elegant for dinner, luncheon, breakfast, buffet . . . . or any occasion. Four delightful colors . . . Celedon green, shell pink, mist grey and cream beige! See it . . . buy now!

ALSO COMPLETE OPEN STOCK

BAY China, Third Floor

BUY YOUR GARDEN NEEDS at The BAY

Complete Selections at the Price You Want to Pay!

12-Inch Mower Special
13.33
Well-known "Federal" lawn mowers with best quality, self-sharpening blades, heavy bronze bearings. Limited quantity.

14-Inch "Singer" Mowers
19.95
Rubber tired, quiet in operation. 14-inch self-sharpening blade. Easy to push . . . excellent quality.

Long-Handled Shears
6.66
100 pairs only. English shears for trimming lawn edges or borders. 26-inch handles, steel blades.

50 FEET 1-PLY GARDEN HOSE

Heavy reinforced, best quality that will last for many seasons. Complete with couplings. **5.45**

BAY Housewares, Third Floor

HALF-PRICE CLEARANCE

OCCASIONAL FURNITURE

Wonderful opportunity to pick up those occasional pieces at only half the price! End tables, lamp tables in group!

END TABLES

Regular 5.95. Special Monday. **2.95**

Hardwood base, walnut finish, turned legs. Handy for living-room or den. Choose early Monday!

LAMP TABLES

Regular 59.50 Tables with carved legs. Matched mahogany veneer. Special **34.75**

Regular 39.50 Tables in mahogany veneer. Carved legs and apron. Special **29.75**

Wishmaker Tables in mahogany. Regular 62.50. Special **31.75**

BAY Furniture, Fourth Floor

Store Hours: 9 A.M. to 5 P.M. — Wednesday 9 A.M. to 12 Noon

Phone E 7111

Regardless of the Type of Wood, Gas, Oil or Electric, We Will Allow You $75 When You Purchase Your New

NORGE ELECTRIC

At a New LOW Price of Only 318.50

Less $75 For Your Old Range

You Pay Only 243.50 For Norge Electric Range, as sketched

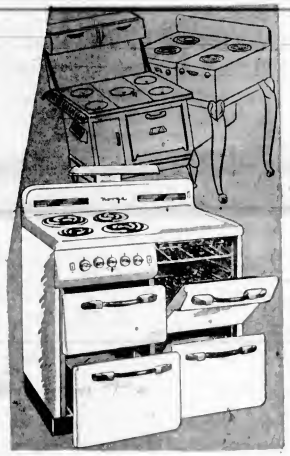

24.35 Places It In Your Home

Balance, plus small carrying charge, in equal monthly payments.

A wife cooking for a family of six or a husband "batching it" . . . both find the Norge Electric Range a model of simplicity, speed and cleanliness. Note the one-piece top with widely spaced elements . . . oven heat control to prevent baking failures . . . the porcelain-enamel finish! For real cooking enjoyment choose a "Norge" now while this offer is in effect.

This Offer Good Now and All Week Through Next Saturday!

BAY Major Appliances, Third Floor

Three-Piece BEDROOM SUITES Reduced 1/3

Our Regular $155 Suites Reduced to $103

Only 10.30 Down. Balance, plus small carrying charge, in equal monthly payments.

Big bargain for your bedroom . . . 3 handsome, modernly-styled pieces you'll be proud of for years to come! Strong hardwood with matched walnut veneer finish! Choose Monday at The BAY!

BAY Furniture, Fourth Floor

SAVE $30 DAVENPORT SUITES REDUCED

Our Regular $179.50 Suites Reduced to 149.50

14.95 Down. Balance, plus all carrying charge, in equal monthly payments.

Strong hardwood frames . . . double coil springs . . . high-grade upholstery . . . three important features that make these suites a real down-to-earth bargain! Choice of wine and green figured velour!

BAY Furniture, Fourth Floor

From India--NUMDAH RUGS--Low Priced

Size 4 ft. by 6 ft. Outstanding Value At 7.95

Fine old-world quality but with a modern look the young homemaker loves! Slightly off-white grounds hand-embroidered in attractive colors. Florals and "tree of life" designs.

BAY Floor Coverings, Fourth Floor

SELF-SERVE FOODS

Wide selections . . . well-stocked shelves . . . lowest average prices in town . . . only a few of the reasons that shopping in The BAY'S Self-Serve Food Market is an advantage for you!

Hudson's Bay Company

The BAY — Your Friendly Store — Guarantees 100% Satisfaction With Every Purchase

The Boiling Point

* * * * * * *

A Short-Short Story

By VERA TARPLEY

"IF we have to live in your mother's home for the next two years, I won't be responsible for what happens to our marriage!" Almost immediately Linda regretted making such an open-faced threat.

Bert smiled at his pretty wife a little sadly. He was getting used to ultimatums. "Don't you think you're getting just a little dramatic about the whole thing? It isn't a perfect solution, I know that, but it seems to be the only one at hand right now. If we persist in eating while I finish medical school, we're going to have to take advantage of mother's generosity."

BERT DIDN'T SHUT his eyes for several hours after they had gone to bed that night.

"Generosity!" her eyes flashed. "Bert, when I married you you were a mama's boy and you admitted it. It wasn't easy for me—watching you run to her for advice about our personal affairs. But I held on tight until you snapped out of it—and I was wonderfully grateful, darling." She nestled comfortably on his lap and began rumpling his hair. "I only want you to stand on your own two feet. Is that too much to ask?"

Bert didn't shut his eyes for several hours after they had gone to bed that night. What can a man think of himself when he has to face the stark fact that he can't provide for his wife and child?

And there was Mother Bradley, alone in a large comfortable house. She was confused and hurt when he had tried to explain why Linda refused to accept her offer of a home until Bert was through school.

"But it would solve everything, Bert," she had said that afternoon. "I never have liked rattling around in this big house by myself. You look terribly tired, dear. Medical school is hard enough without worrying yourself to death about money matters. Besides, it was all Linda's idea in the first place that you should go back to school.

"And Bert, tell Linda she can be certain I wouldn't think of meddling in your affairs. Of course, she'll have to do her share of the housework."

"Just how will you two manage that, mother? I mean, there are bound to be differences coming up, and——"

"Well, naturally Bert, it's still my home. I know Linda is very capable and efficient. She's made that clear on a number of occasions, but you couldn't expect me to let a young girl lord it over me in my own home, now could you?"

Bert groaned inwardly. "Linda wouldn't try to 'lord it over' anyone, mother. She's not like that."

Mrs. Bradley laughed graciously. "Of course not, Bert, you're in love with her, and that's as it should be. Of course, I do think she tries to dominate you—from love, of course."

"Not that I mind—she's your wife, she should come first with you. Your father clung to his mother long after we were married, and, believe me, I would never allow Linda to suffer as I did. But—but why——" Bert was stupified. His mother had broken off into painful sobbing.

"Why doesn't she ever let me see Bobby? There must be dozens of times when she goes shopping when she could leave him with me. I'd be glad to take care of him — I'm his grandmother — and she leaves him with neighbors or strangers, while I——"

Bert couldn't bear to hear her sobbing again. He muttered a few words, kissed her, and left. He was going to make Linda come around—that is, she'd see things his way—they couldn't all go on being miserable. But he had gone home only to meet Linda's ultimatum, an ultimatum for the sake of their marriage. At last he slept soundly. He had a plan. At last he had made a decision—his own decision.

Early the next evening instead of asking he informed Linda that they were going over to visit his mother.

"I want you both to hear what I've decided to do, and before I tell you, you might as well know, Linda, that this wasn't mother's idea, and mother, it wasn't Linda's. I'm quitting school and going back to work at the chemical laboratory."

He paused a second to let it sink in. Before they could verbalize their amazement he went on.

"I don't like to hurt either of you but it's time we understand each other before I end up in a psychiatrist's office. You've both accused each other of dominating me so often that I finally realized you're both probably right. You have the best intentions, and I love you for it. But you can't go on tugging at me from opposite sides and expect to have anything [illegible] resembling a man when you get through."

Linda was furious. "Bert, you could at least have had the decency to talk this over with me—alone!"

Mrs. Bradley was hurt. "Your mother doesn't mean much to you anymore, does she, Bert?"

"You've hit the nail on the head! You mean everything to me—as my mother, so stop thinking Linda has taken your place. And Linda, darling, I think perhaps you have been trying to take mother's place — I should think being my wife is a tough enough job. It's obvious I couldn't survive in this house with two mothers or two wives. I can't afford to go on with school, so I'm going to work. It's as simple as that. I should have done it long ago."

Bert decided to finish out the week at school in order to get his last allotment check. Linda was strangely quiet about his decision, and yet he couldn't detect the resentment he thought she must feel. Then one evening she quietly informed him that they were going to visit his mother again.

"We've figured it all out—the two of us. You won't have to quit school after all," Mrs. Bradley was bubbling all over.

"Yes, darling!" Linda chimed in. "You see we'd rather dominate you together than not at all, so we joined forces!" She laughed and gave him a discomposing poke in the ribs.

"Hey, what is this, an ambush?" Bert could hardly believe it was the same two women of a few nights ago.

"Simply this, knucklehead. I'm going to work and you're going right on with school. Did you think we'd let you play hooky, did you really?" Linda was in one of her rare moods again — the kind that made Bert congratulate himself for finding her.

"But what about Bobby?" he stammered.

"I'm going to take the brat off your hands for three days a week," countered Mrs. B., "and send him to a nursery school the other two days so he won't be intolerably spoiled!"

Bert stretched himself out on the sofa and stared at them — and groaned. They were unconquerable, these two dominating females.

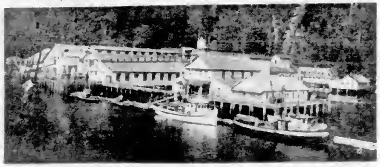

Canadian Pacific Photo

ONE OF THE modern canneries in the province. This one is situated at Kildonan on the West Coast of British Columbia. Employing hundreds of workers, it is plants like this that depend on the export market.

B.C. Fisheries Began in 1870 On the Fraser

FOR more than three-quarters of a century fishermen have caught and canned salmon from British Columbia waters. Commercial canning began on the Fraser River in 1870 and for many years was the principal base of the industry. Following the depletion of the salmon fisheries on the lower coast the main part of the industry moved northward to the Skeena and the Nass although the intervening coastal waters still produce a tremendous value in the five varieties of the salmon.

At present the industry is passing through a stage of uncertainty due to the falling off of the export market and particularly the [illegible] of the United Kingdom. [illegible] early [illegible] from [illegible] season [illegible] another is an important factor in the marketing of canned [illegible]. The value of fishery products is extremely variable and [illegible] dependent on natural as well as economic conditions. In the past 20 years it has ranged between a low around $9,000,000 to a high of approximately $58,000,000 in 1947 for all classes of fish.

As is the case of most of the British Columbia industries a large part of the output is exported to other parts of Canada and abroad, and a fair estimate, given by the Department of Fisheries shows about 70 per cent of the annual production is sent out of the country. The United Kingdom market is considered to be the most important and negotiations are now underway between Ottawa and the British Government for the sale of surplus production in order to save the industry from becoming a casualty.

"STAMP PACKET"

EASTER Sunday is an appropriate day to mention the influence of Scripture on stamps. Combined there are over 500 stamps directly connected with Biblical subjects or their affiliations. There is no question that the Roman Catholic countries largely predominate in the numbers issued, most of various issues of Italy, Spain, Belgium and many of the South American Republics. The stamps of Vatican City in the main are of a religious topic depicting the Cross, Christ and Elijah [illegible] into heaven among others. There are not many such stamps among the issues of the British Colonies but Palestine which is listed among these: Rachel's Tomb, Jerusalem and Capernaum. Egypt, the Nile, Sphinx and a branch of Hydnocarpus from which is derived a cure for leprosy. One of the most striking is a 10 [illegible] stamp showing St. Paul facing the sea and giving his thanks for delivery from shipwreck, behind is the viper which was in the bundle of sticks he gathered for the fire and which bit him upon the wrist and from which he suffered no harm and cast the snake into the fire. This shipwreck occurred on the island of Melita (Malta) after which incident the inhabitants knew him for a saint and gave him due homage and hospitality accordingly, see Acts 28 for story.

The Angel Gabriel appears on a stamp of the Argentine and also on a Portuguese stamp in 1895, the Annunciation on a Rumanian, Jesus in the manger on Netherlands, Angels singing worship of Jesus, the presentation of gifts by the Magi and the Holy Grail on four stamps of Hungary, Armenia the Woman at the Well at Samaria, Brazil the Wise Men and Star of Bethlehem, Norway Christ walking on the water, while Italy is responsible for [illegible] stamps showing respectively the [illegible] of Bethlehem, Caesar Augustus, flock of sheep, the Rising from the Dead and Christ Instructing Disciples. Belgium [illegible] produced several, the most noteworthy being a striking large stamp of the Descent From the Cross, face value of five francs plus [illegible] of five francs which was [illegible] the [illegible] of R[illegible] in Antwerp. This picture [illegible] to hang in Antwerp Cathedral of Notre Dame where the writer saw it in 1901. Altogether [illegible] 35 countries [illegible] stamps dealing with Biblical subjects besides those of Popes, saints, of which there are 121 stamps; 200 of churches and cathedrals, 14 countries with abbeys and monks, 21 with monasteries, six with convents and four with nuns, but all these latter occur in predominantly Roman Catholic countries of Europe and South America especially and a few of their colonies.

Several very fine collections have been established in Canada and the United States, a notable one being in the possession of the heirs of a Vancouver doctor.

"Canasta," New Card Game on the Loose

Four Jokers With Eight Deuces Wild

By LEO TURNER

CANASTA is a card game that started in Uruguay and spread to Argentina, New York, Newport, East Hampton, Boston and then broke out all over. You play with two standard decks with four jokers and eight deuces wild.

Here is how the game is played.

The Cut—Cut for deal. High card plays first, player on right deals first. Holders of highest cards are partners against holders of the lowest.

The Deal—Cards are dealt one at a time 13 to each player if only two or three persons are playing, 11 if four or six are playing. Red treys are "bonus cards." They are laid down immediately under the revised rules and a new card is drawn. Top card of the remaining "stack" is turned face up to start the discard pile.

Value of Cards—Jokers 50 points, aces and deuces 20, kings to eights 10, sevens to fours 5, black treys 5. The red treys never enter active play.

The Play—Holder of the highest card in the cut draws either from the discard or from the stock. He then discards one card from his hand. If he draws a red trey he lays it down immediately for his "bonus" and draws again. A player may meld or lay down the matching cards to start a canasta when he has enough cards in the meld to total 50 points. Each meld must contain a natural pair as well as wild cards. Each canasta must contain no more than three wild cards.

ASCENDING SCALE

The point requirement for melding go up as the score increases. After the score totals 1,500 points a total of 90 points are required in the meld. When total score reaches 3,000 points, meld requirements are 130.

Play continues until one player calls or "goes out" by playing all the cards in his hand on to the board. It is not necessary to discard on the play in which you go out. A player must ask his partner if he may go out in order not to stop play while the partner holds cards to complete another canasta.

If a player draws from the discards, he must take the entire pile. He must be able to play the top card immediately. A black trey thrown on the discards makes the next player ineligible to draw from the discards and he must draw from the stock. The discards are "frozen" at the start of the game and after a deuce is thrown onto the pile. The deuce is left exposed to show that the pile is frozen. Frozen discards only can be picked up when the top card matches a natural pair in the player's hand and can be played immediately.

Scoring—Each complete canasta counts 500 points if it contains no wild cards, 300 if it contains wild cards. Each red trey 100 points, 800 if all four are held. If you did not complete a canasta during the hand the value of your red treys is subtracted from your score as a penalty instead of added to it as a bonus. Calling gives 100 points. That is called the basic score. To it add or subtract the point score which is determined by subtracting the point value of cards still held in the hand from those on the board.

Game—5,000 points.

Betting—Usually at the same amount per point as in bridge.

The Daily Colonist. Magazine
(ESTABLISHED 1858)
VICTORIA, B.C., SUNDAY, APRIL 17, 1949

Quebec Taps Its Maple Syrup Industry

By WILLIAM STEWART

* * *

Annual Harvest Runs in Millions

QUEBEC farmers, taking a 100-hour week in their stride, converted the sap flow of 20,000,000 maple trees into a stream of dollars.

Quebec, the country's top maple sugar and syrup producer, over the years has built up a $6,000,000-$10,000,000 annual business from its groves of rock and red maple.

Last year their yield was close to $7,000,000, and this year's season favored by good sugar weather has good chances of exceeding that mark.

Since the colonists of New France 300 years ago learned the Indian trick of boiling maple sap into tasty syrup, the maple sugar industry, after two or three false starts, has grown up.

It was the colonists who took the boiling a stage farther than the Indians and produced sugar. Hampered at the start by lack of appropriate equipment, their methods were wasteful and about half the maple sap was spilled and lost.

In the last few years, the maple season has been converted from haphazard fun-time into business-time for a serious commercial enterprise in which Quebec has about 70 per cent of the Canadian share.

Week-end sugar parties still are held, but in most cases now, except on family property, the excursions cost at least $2.00 a head for the last snowball fight of the Winter, and a stomachful of sticky taffy and soft, warm sugar.

Most of the old-time, fun family migrations from homesteads to the maple groves, the bonfires and gurgling boilers, are a thing of the past, except in remote parts.

Now, 5,000,000 new aluminum buckets hang from the 20,000,000 trees. These big buckets and new aluminum spouts that don't leak a drop of sap and guarantee purity are being spread through the groves at a rate of about 2,000,000 a year. Federal and Provincial Governments help pay their cost.

Government courses and encouragement of quality means it's no longer fashionable to slip a stone or two into a sugar loaf to add to its weight. Diluting syrup like bootleg liquor is frowned on, too.

The Quebec maple industry is leaving behind its happy-go-lucky atmosphere, and farmers now are starting to plan and plant their groves for the best possible yield, keeping one eye on their evaporators and the other on market reports.

Easterners will well remember the happy days when Spring came around and sugaring-off parties were eagerly looked for. Mode of transportation was by horses and sleighs. But most of the romance is gone and the annual harvest has lost much of its former attraction and it's business run on a business basis.

SUGARING-OFF PARTY—Boiling-down of sap from Quebec maple trees in the Spring is a signal for sugaring-off parties. Here is a group sucking the maple taffy which they have picked up from the snow on sticks.

—C.P. Photo

MAPLE-TREE TAPPING—When early Spring brings warm days and clear, cold nights, that is the time the sugary sap rises in the maple trees. Above, a habitant shows how aluminum buckets are used to catch sap running through a spile in a tapped tree.

SUGAR-FACE—The ecstatic look on this girl's face is typical of Quebec sugaring-off parties. The parties are an added touch to the work-a-day business of boiling down maple sap into sugar.

Victoria Dealer Treasures Typewriter Built in '73

By BILLY MACK

IT looked like a sort of combination typewriter, piano and sewing machine.

But back in 1873, when Christopher Latham Sholes' "unheralded invention" — the typewriter — was being assessed for commercial possibilities, a prospective manufacturer was heard to murmur, "It's very crude, but there is an idea here which will revolutionize business."

Later the phrase, "Now is the time for all good men to come to the aid of the party," was invented, and the touch system of typewriting came into being.

From that time on, handwriting became a scholar's art and the typewriter took the clerk off his high stool and seated him comfortably in front of a desk.

AN ANTIQUE PIECE

One of Christopher Sholes' first typewriting machines is currently on display in the window of a Victoria dealer's store. The old sewing machine stand with its treadle has disappeared — otherwise the machine is identical to the one that the first lady typist took from office to office back in the 1880's to demonstrate the efficiency of the new invention.

A demonstration of the touch system was included in her sales talk, just to prove to office staffs of the day that hunt and peck wasn't the only approach to a typewriter.

That original Sholes' machine is a collector's item today, of course. The quick brown fox has jumped over the lazy dog for the last time.

But its principles are the same as those of the modern machine—with the exception, obviously, of the foot treadle arrangement for bringing the carriage back.

The keyboard is essentially the same as is used today. One or two letters have been moved and the dollar sign added to the modern machine as well as some other symbols.

To make up for this lack the "first" typewriter has an exclamation mark and a key with three mysterious vertical dots.

In keeping with the exclamation mark, all letters are capitals. The addition of the shift key arrangement to provide both small and capital letters was a later refinement.

What the old machine lacks in gadgets it makes up in floral designs, which covers the outside of frame and even blush unseen within the dark interior.

Sitting on the Fence

By Nathaniel Gubbins

"WELL, one stuff one with dotted eggs," said the Sweep, "if that don't take the Gatsby and Palmer."

"What do?"

"Why, one strike a light," said the Sweep, "accordin to the papers them there little old Russians are taken to playin snakes and ladders now."

"Well," I said.

"Not the ordinary kind of game, mind you."

"No."

"This are game in Russia's all political, as you might suppose."

"Certainly."

"When you get your counter on the face of little old Churchill you come sliding down the biggest snake on the board."

"I see."

"And if you slide down some of the smaller snakes you are got your counter on an American film or a B.B.C. broadcast, if you foller my meanin."

"I foller."

"And I suppose if you get it on little old Joe Stalin's dial you go right up the longest ladder into the Kremlin and a soft job for life."

"I daresay."

"Our broadcast, it shows you what goes on, don't it?"

"It certainly do."

"I always thought little old Hitler was balmy, but he wasn't as balmy as that."

"Not quite."

"All the same, you've got to make allowances for them ere little old Russians."

"Are I?"

"Communism don't give you brains overnight."

"Don't it?"

"And when you're dealin with people what are about as much brains as the cows in the field, you've got to show them somethink simple."

"I suppose you ave."

"Like kids in the kindergarten playin with their bricks."

"That's right."

"And, besides," said the Sweep, "if you didn't give them somethink easy to understand, like political snakes and ladders, ow would they know all about the benefits of Communism?"

"Ow, indeed?"

"You wouldn't like to think of them livin in paradise without knowin it?"

"Certainly not."

"Because, after all, you might be livin in a paradise yourself without knowin it."

"Might I?"

"If you was to play a game which took you from the likeness of little old Nye Bevan up the longest ladder straight into a free orspital you might not make such a moan and a groan about your income tax."

"Perhaps not."

"The skin off your nose," said the Sweep.

"The skin off yours."

LETTER FROM A SOW

Dear Sir,

As one of your constant readers, may I intrude on your valuable space to voice a protest on behalf of cattle and pigs generally?

Since rationing, the meat hunger of the British people has manifested itself in many ways.

* * *

Answering a question in the House of Commons about "home-grown" beef recently, Dr. Edith Summerskill, of the Ministry of Food, said, "From conception to plate takes four years."

Although we live in hard and even desperate times, is this an excuse for British womanhood to use such a hurtful phrase?

So far as pigs are concerned, a hurtful phrase constantly recurring is "the quickest grown meat is pig meat."

I think you are aware, sir, that pigs face their inevitable doom with a steady eye, fully conscious of their duty to the public and the part they are playing in national recovery.

But has it ever occurred to those who carelessly utter and print such phrases that our children grow up rapidly, "take notice" at an early age, and soon ask awkward questions?

Although we are resigned to our fate, no mother is resigned to the fate of her children, or to the sight of her piglets in tears.

Hoping your wife and family are well,

Yours faithfully,
A Sow.

DIALLING TUM

"Hullo. Is that my stomach?"

"Your stomach speaking."

"I have some great news for you."

"Oh?"

"You can retire."

"Retire?"

"You can give up work, give up dealing with things coming down, give up whining for regular meals."

"Are you quite well?"

"Quite."

"Then will you kindly explain yourself?"

"With pleasure. A man in Sydney, Australia, has had his stomach removed and has walked out of hospital perfectly fit."

"Without his stomach?"

"That's what I said."

"Somebody has been pulling your leg."

"The report says, 'The surgeons cut a hole in his chest by removing a rib and took out his stomach.'"

"What did they do with it?"

"Threw it away, I suppose."

"Where?"

"How should I know . . . Hullo, hullo, are you there?"

"Who deals with his food?"

"A lower part of his body."

"You are very refined. I suppose you're aware that this lower part of the body is not big enough to deal with food?"

"He eats small quantities of food every two hours instead of three full meals a day."

"What about drinks?"

"The report doesn't mention drinks."

"I don't suppose he's allowed any."

"If I had you removed I'd have a marvellous time."

"How do you mean?"

"I would have aperitifs before every small meal every two hours. It would suit me fine."

"You're not thinking of doing anything foolish, are you?"

"I've grown very tired of your grumblings lately."

"We're all inclined to grumble a bit these days, aren't we?"

"It's time you realized that nobody is indispensable, not even a stomach."

"You may never have one."

"And milk's off the ration. We could have whisky and milk. I like whisky and milk."

"Perhaps you'd like to pay for it?"

"You'll give this matter careful thought before doing anything drastic?"

"One more moan out of you and you will be removed. Understand?"

"Yes."

"Good-bye to you."

"Good-bye."

London Express Service.

Farmers May Learn a Good Deal From

Early Fertilizer Experiments

By E. R. BEWELL, B.S.A.

IT was no rich virgin soil that the Pilgrims found when they landed at Plymouth, Mass., in 1620. The soil was partially worn out as it had had a crude sort of farming by the Indians, who stirred the soil with shells or sticks and planted corn, beans and a few vegetables. The Pilgrims started with what we call "Abandoned Land." They made it productive and in doing so worked out one of the great problems that has followed the farmer for centuries.

These Pilgrims were not farmers by trade, nor had they had any experience in growing and producing food. The native Indians were better farmers than the newcomers, so they wisely went to the Indians for instruction. A friendly Indian named Squanto taught them how to raise corn on poor land. Squanto was thus the first recorded American Experimental Station director.

SURPLUS FISH

In the Spring, when large schools of fish came up the river, large quantities were caught, considerably more than required for food. When corn planting time came Squanto scooped a hole in the ground, put in two dead fish, scattered a bit of sand over them, put in his seed, hilled it up and the job was finished. Squanto, like all teachers, had scoffers in his class room. The Pilgrims had never heard of using dead fish as manure. They doubted the wisdom of their teacher, but as he had a crop to show they finally planted their double with the fish and grew a crop of corn.

The Pilgrims thought they had the complete answer to corn production. The sea was full of fish and with their use the land produced abundantly. In a few years, however, they were puzzled by the steadily decreasing yields. Even twice as much fish did not supply the plant food required. When this happened Squanto abandoned the land, cleared a new piece and carried on until it became unproductive. The Pilgrims followed suit. They had found out how to produce a crop but not why they failed to keep the land in a productive state.

CROP ROTATION

This abandoned land grew up in weeds, grass, brush and small trees, which in a few years became a dense growth. By accident it was discovered that if this growth was burned a thin layer of ashes was deposited over the plot and several more crops of corn could be grown. This was probably the first attempt at a "rotation of crops" in America. There followed experiments with wood ashes and it was found that by adding wood ashes to the fish a good crop was secured. A handful of ashes with a couple of fish gave a better hill of corn than a dozen fish used alone.

Why did the ashes help? What did they do, or what lack did they supply? If the Pilgrims had known what we know now there would be very few abandoned farms in New England today. We must remember that neither Squanto nor the Pilgrims knew that sufficient nitrogen, phosphoric acid and potash must be available and within reach of the plant in order to grow a crop. It was more than two centuries before the common people began to realize what it means to provide a balanced ration to grow the best crops.

Campbell's Early Grapes Can Be Grown on Island

By A. E. POWELL
(Victoria Horticultural Society)

MANY of the following are easy to grow and of great value as food. While some fruit trees are large for a city lot they require less attention than a lawn and are of great value to health. Those which will be least troubled by pests are grapes, strawberries, boysenberries, youngberries, loganberries and raspberries, and, if one has the space, nuts, cherries, pears, apples, currants, gooseberries and blackberries.

Campbell's Early Grape is one of the most suitable for Vancouver Island and the Lower Mainland. Pruning should be done while vines are dormant to prevent bleeding. Fruit is carried on the current year's growth.

Good black currants are Boskoop Giant, Naples and Champion. Currant fly may be controlled by DDT. For mildew on gooseberries, spray while dormant with lime-sulphur and dust with sulphur during Summer. Pinching back young shoots (where the mildew starts) and supplying plenty of moisture will help. Peaches do well in coastal regions on south and west walls. Leaf curl is the most troublesome disease and the best control is a dormant spray and removal (and burning) of affected leaves. Fertilize and water in September to assure setting and swelling of fruit buds which form on new wood, a point to consider when pruning. Bing and Lambert cherries are both sterile and require a Deacon or Black Tartarian for pollination.

The most popular pears are Anjou, Bartlett, Bosc, Doyen du Comice and Winter Bartlett.

Today's Garden-Graph

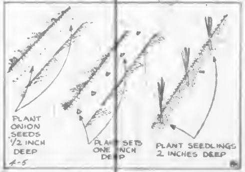

Onions Enjoy Early Planting

By DEAN HALLIDAY

GET an early start with onions if you want a good crop. They must get their growth well along during the cool season of Spring. Seeds should be planted now if the soil is not too wet.

There are so many varieties of onions that it is possible to have an early, a medium and a late crop.

Like any other seed put into the ground early, while the weather is cold and the soil likely to be wet, onion seed should be treated with a seed protectant before planting. Your seed store can tell you which to use.

Plant onion seeds in drills one-half inch deep, and three or four seeds per inch, as illustrated in the accompanying Garden-Graph.

Unless onion seeds are planted early in April in northerly latitudes it is advisable to grow them from sets or transplants.

Onion sets are planted three to four inches apart, as illustrated, then covered with one inch of soil. Sets will mature earlier than plants grown from seed.

Don't buy onion sets that are too small, but don't get them too big. If they are one-half to three-quarter of an inch they are just right.

Onion transplants or seedlings can be had in early Spring from seed stores. In replanting, they should be set four inches apart and two inches deep in the soil, as illustrated.

Onions like a fine, fertile soil, well drained. Frequent shallow cultivation is necessary to keep them free from weeds.

They are recommended for the home garden because they have many uses and they don't take up much space.

Pot Plants and the Greenhouse

* * * * * *

High Humidity Plant Essential

By W. L. ARNALL

STRIKE chrysanthemum cuttings from March to May in sterilized sand. The use of a root hormone hastens root formation which in about three weeks should be sufficient to pot up three or four cuttings to a five-inch pan. (Potting into a three-inch pot and then on may cause leggy plants.) During the cutting and rooted-cutting stages, soil low in fertilizer (especially nitrogen) should be used. As the plants become established, 12-4 at the rate of one-half teaspoonful per pot every two weeks should be applied in a dry form just before watering. Complete water soluble fertilizers should be applied occasionally when watering. For the first pinch allow three to five nodes to remain. The second pinch should be made when the newly formed shoots are two to three inches long. Regular pinching of all shoots produces a short stocky plant, as does carrying the plant on the dry side. Too much water leads to leggy plants. During the Summer months the plants should be outdoors and watered very carefully. Earlies will bud up and can be brought into the house for the blooming period. Before frost, late varieties will need to be brought into the cool greenhouse, where they require a light airy position.

Relation of Humidity to Plants—High humidity in the small greenhouse is essential to good growth of plants. However, as in the other three factors of good growth, the humidity required varies with the type of plant and other conditions. During Summer frequent syringing of walks and benches is necessary, whereas in the dull days of Winter there is enough humidity in the air. Syringing in the evening is not advised because the drop in temperature resulting from this would cause condensation of moisture on the foliage. A high humidity reduces evaporation of water from the leaves, keeping water in the plant, and the cells tight or turgid, thus promoting growth. In the commercial greenhouses elaborate systems of pipes, nozzles and air compressors are used. Humidity is an important factor in length of stems, quality of crops, rooting of cuttings, germination of seeds and the health of pot plants.

In the greenhouse during April, with its longer days, growth will be more abundant. Keep growth going by watering with Vitamin B1 and some water soluble fertilizer, or a weak solution of manure water. Pricking out, and potting on, the seedlings is important. Some will require pinching back about now.

IMPORTANT NOTES ON LAWN ROLLING

Care Required in Shrub Choice

IT is better to use fairly small plants in planting a hedge, says R. W. Oliver, assistant, ornamental horticulture, Central Experimental Farm, Ottawa. Two-year-old plants from seed are excellent for most deciduous hedges and four years for conifers.

The first Spring after planting deciduous hedges should be cut down to within a few inches of the ground. If older bushy plants are used cut them back almost to the base of last year's growth. This causes the plant to throw out numerous new shoots close to the ground. In the case of conifers take off only about half of last year's growth.

Hedges must be clipped each year to keep them in good shape. Never let a hedge reach the desired height before starting to trim it. This will result in a bushy top on tall leafless stems.

The correct time to trim will vary with the locality and the season. In general, hedges should be trimmed when the active period of new growth is about at an end. In most parts of Canada this will be at the end of June or early July for deciduous plants and about September first for conifers. Hedges should be clipped during cool, dull spells of weather to avoid tip burning.

The reason for clipping towards the end of the growing season is largely one of economy. Hedges trimmed at this time rarely grow enough to get out of shape during the remainder of the season and will look untidy only for two or three weeks in June.

Old Homes and Families

By J. K. Nesbitt

—All Photos From B.C. Archives

THE MUNRO HOME facing Beacon Hill Park

IN the Victoria of long ago it was father, in the opinion of the public, at any rate, who was the important one in the family. Mother was part of father's family, of course, and as such had her place, but it was generally understood she would take little part in public affairs. Certainly, she could not vote, and as women were never seen at political meetings. It may be said, that as far as the public was concerned, women were meant to stay at home and look after their families and the comfort of father.

The newspapers, reporting a wedding, said the bride was the daughter of Mr So and So, that the reception was at her father's residence. Seldom was mother given a line.

Even invitations were issued by the man of the house. Looking through old newspapers, it is sometimes difficult to know whether young people had a mother or not. It was considered somewhat indelicate to mention a married woman's name in the press any more than was absolutely necessary. If she died, of course it became inevitable, and the lord and master announced the birth of his children as "to the wife of So and So." Not to "Mr. and Mrs." as in this day.

A GOOD CITIZEN

Alexander Munro, kindly father, good husband, distinguished citizen, was no exception to this rule of the Victorian era, which seems indeed strange, for was not a woman the most important figure, the one on whom shone all the glaring limelight of those many years? The whole situation, indeed, is a paradox—a very intriguing paradox.

The home of Alexander Munro stood at the south corner of Michigan and Douglas Streets, where boys of South Park School play football today and chase each other over the rocks where once Mrs. Munro grew lilies. It was "Mr. Munro's home," never the home of Mr. and Mrs. Munro or even the Munro's — the home of Mr Munro. Old newspapers prove that fact.

So it was that Mr. Munro wrote invitations to friends in 1869. It is interesting to see too, in this regard, that it was evidently the custom of the bridegroom to choose the bridesmaids. So it would appear, at any rate, from this letter Mr. Munro wrote to Kenneth MacKenzie at Lake Hill Farm: "My dear sir: Mr. Somerville is to be married in our house on Tuesday evening — after which the young couple are to spend the evening with us. Will you and Mrs. MacKenzie, together with Miss MacKenzie and Miss Dorothea—or Miss Dorothea and Miss Wilhelmina—give us the pleasure of your company on that occasion?

"Mr. Somerville would much like to have the two young ladies as bridesmaids. As to his wishes in the matter, Mrs. Munro and I beg to add ours also. Our own two daughters and two young ladies of the congregation are also to be bridesmaids. You will, I know, excuse whatever lack of etiquette there may be in the form of this invitation. Miss Dawson (the intended) is living with us. With kind regards to you and yours, believe me, yours sincerely . . ."

WEDDING PARTY

That wedding party must have been a gay affair. How friendly is the phrase: "The young couple are to spend the evening with us." Yes, bright must have been that wedding party, for it would seem Mr. and Mrs. Munro loved a lot of people about them, and did they not have three daughters, very pretty daughters, and four fine young sons in their home? No record can be found of the wedding reception. Only a short note appeared in The Colonist, January [illegible], 1869: "On the [illegible] inst at the residence of Alexander Munro, Esq., by the Rev. William Aitken, M.A., the Rev. Thomas Somerville, M.A., minister of the Church of Scotland in Victoria, to Agnes, eldest daughter of James Dawson, Esq., Manchester."

ALEXANDER MUNRO

Through the years the Munro home became noted for its weddings, not only those of the Munro daughters, but of many friends. If friends wanted a hospitable setting for their day of days, Mr and Mrs. Munro just naturally opened their wide doors. But perhaps this is getting ahead of the story. Alexander Munro was born in Scotland in 1824, and in 1850 went to London, where, for some years, he was a bank clerk. In 1857 he came to Victoria as accountant and general overseer on Vancouver Island for the Puget Sound Agricultural Company. In 1872 he obtained his commission as factor in the Hudson's Bay Company, and two years later his commission as chief factor, charged with leasing and selling the company's lands in and around Victoria and Esquimalt.

He had been here but a few days when, in June, of 1857, he wrote to Dr. W. F. Tolmie at Fort Nisqually. "I am still so busy that I have not seen much of the Island—but I think I shall like it very well, when the wife comes at least, if not before."

LOST LUGGAGE

The real purpose of this letter was to ask Dr. Tolmie if he could use his influence to locate the Munro trunks which in some strange manner had gone astray in San Francisco, during the time Mr Munro changed ships — from the one that brought him from Panama to the one that carried him North. Mr Munro was distressed about these missing trunks and he wrote to Dr Tolmie: "I am terribly vexed about the non-arrival of my boxes, the consequence of which, so far, is that my wardrobe is very, very small. They contain my best clothes—and, in fact, all I possess, excepting the very few things that I was able to carry about me from San Francisco. I am, therefore, naturally uneasy about them—so much so that if I knew precisely where they are, and if I could possibly manage to go there for them, I would actually do so at once.

"Both have locks—the keys being in my pockets here. In the larger one there are a few little things—some of which are brittle and others not only perishable themselves (for instance a pot of black currant jam, to which you must know I am rather partial), but destructive to 'the braws' around them, should an explosion take place, through rough usage."

MARY MUNRO
(Mrs. Keith Wilson)

In a postscript to this letter, he wrote "I was much disappointed at not receiving by the Otter a letter from my 'guid wife' — but I hope there is at least one, by this time, at Nisqually, waiting for the first conveyance here."

HOME ACROSS BAY

As far as can be traced today by old records, it was the Princess Royal that brought Mrs. Munro and her three eldest children to Victoria in February of 1858. Four more children were to be born here. Not long after the arrival of his wife and family Mr Munro commenced his home in James Bay. It is believed the family moved in about 1862, and there they lived for more than half a century.

The first of the Munro daughters to be wed was Elizabeth Jane, pretty as a master's etching, as her photograph shows. Her marriage note in The Colonist, October 29 1875, said: "On the 27th inst. at Victoria by the Rev. S. McGregor, M.A., Robert Paterson Rithet, of the firm of Messrs. Welch, Rithet and Company to Elizabeth Jane, eldest daughter of Alexander Munro, Esq., of the Hudson's Bay Company."

Another wedding came less than two years later in June, of 1877 "In this city on the 19th inst by the Rev S. McGregor, M.A., James Keith Wilson, Esq., to Mary, second daughter of Alexander Munro, Esq."

And, when the last of the three daughters was married, The Colonist, of June 13, 1883, announced: "Last evening at the residence of one of Victoria's oldest and most respected citizens, A. Munro, Esq., James Bay, the nuptials of Capt John Irving, the popular manager of the Canadian Pacific Navigation Company, and Jean, third daughter of the host, were celebrated by the Rev. Mr Stephen. The ceremony took place in the presence of the relatives and a few intimate friends of the family. The bridesmaids were Miss Bushby and Miss Garesche, the groomsmen, Messrs A. K. Munro and A. D. Munro, brothers of the bride. The lovely young bride wore a rich, handsome white silk. The bridesmaids were charming, Miss Bushby in a pale blue and Miss Garesche in cream colored silk. After the ceremony the happy young couple—whom we wish every possible happiness — and their friends sat down to a wedding supper. It is understood they will pass the month in Oregon and California."

MRS. ALEXANDER MUNRO

Mr Munro, all the while, was advancing in H.B.C. service, and June 3, of 1885 The Colonist said this: "Mr. William Charles has resigned as manager of the Hudson's Bay Company in British Columbia and is succeeded temporarily by Mr. A. Munro, who has been over a quarter of a century a valued officer of the company. Mr Munro is a very old, respected officer of the company, and his permanent appointment as manager would give general satisfaction."

FAITHFUL SERVICE

For five years Mr Munro was head of the company in British Columbia, and when he retired in 1890, The Colonist of May 29 that year paid him this tribute: "Faithful service — on Saturday next, Mr Alexander Munro, who for the past [illegible] years has honorably and faithfully filled the position of chief accountant and chief factor for the Hudson's Bay Company in their Western division, retires from that position to enjoy the pleasures of a less active life.

"His service has always given the greatest satisfaction to the important corporation with which he has been connected for the greater part of a useful life, and he retires with a well-earned competency, enjoying the esteem and confidence of every officer in the company."

JEAN MUNRO (Mrs. John Irving)

For nearly 21 years Mr Munro lived contentedly in his retirement, with peace of mind and relaxation of body in his old age, and he was content in his sunlit home on the edge of Beacon Hill Park and even the snows which came deep in those Winters and banked close to his windows, could not make him sad, for was he not in the Victoria which he had seen so long ago—the Victoria he knew, even then, would make him happy, when his wife and family arrived. And, in the time as the years crowded on him, and he worried not about the years, his daughters and sons were not far away and there were grandchildren to hold his old hands, and he could take them, even in his 80's, to feed the swans and ducks in the park lake. Late in February of 1911, Mr. Munro lay down one night, and while the sea breezes from the west crept over him through the open window he died, when he was 87, another of Victoria's noted pioneers, who had done so much, though they little realized it, to help build this West. A few years later Mrs. Munro died. Of this remarkably long-lived family four of the boys and girls who made the Munro home so bright in the long ago yet survive: Mrs. R. P. Rithet, Mrs. John Irving, Kenneth and Alexander. A few months after his father's death in 1911 A. D. Munro was drowned in the foundering in the waters of the Gulf Islands of the steamer Iroquois.

ELIZABETH JANE MUNRO
(Mrs. R. P. Rithet)

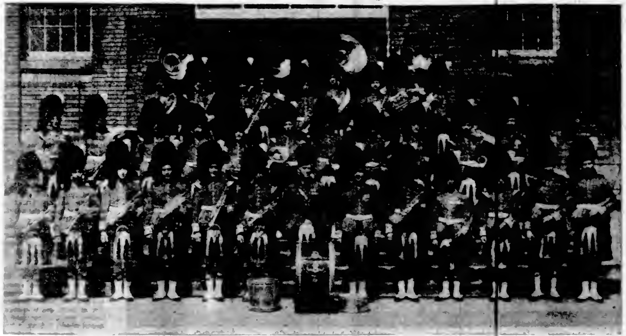

BAND OF 16TH BN., Canadian Scottish Regiment, 1930's.

Band Music As a Builder of Character

★ ★ ★ ★ ★ ★

Victoria Has the Musicians More Concerts Suggested

By C. M. CADWALLADER

THAT music is a powerful influence in character building and good citizenship is voluminously attested by leaders in every field of endeavor. Consider the tributes from such eminent luminaries as Dr Charles W. Eliott, President Emeritus of Harvard University: "Music is second to no other study in its educational value." And Charles M. Schwab, of steel industry fame: "I know of nothing in life to excel music for the great purpose of relieving the strain of modern business."

Victoria, maintaining as it does, a symphony orchestra, many fine choirs and private ensembles, two or three adult bands, besides two school bands, may safely be said to enjoy no small measure of musical culture.

DEMAND FOR BANDS

Today, and for many years past, the demand for band services has fallen off to a mere trickle. Their activities are almost totally confined to a series of a paltry two weekly concerts in Beacon Hill Park during the Summer made up of selected personnel from the Musicians' Union Local. This is a paucity of entertainment unbecoming any community whose chief industry is catering to visitors. Moreover, it is not sufficient encouragement to the rising generation of bandsmen, now in school bands, to develop their talents. This is a far cry from the days when any assembly or parade of consequence was enlivened by a band. Those were the days when two rehearsals were held weekly throughout the year, and, as one enthusiast has remarked "a rehearsal was like a good meal — look forward to."

GOOD WILL ENVOYS

Lord Chancellor Jowitt, of England says: "If music can 'soothe the savage breast' is it too much to hope that music may be able to find its way under, over or through the iron curtain."

As ambassadors of good will to say nothing of band music at its best one has only to think of the almost perennial visits of the colorful Guards Bands of London at the Toronto Exhibition and the emigration of Britain's famous brass bands now all too rare in Canada. The Band of the Garde de Republicaine of Paris, recognized by some as the finest military band in the world, has performed many a mission in establishing good international relations. It will be remembered, too, that Toscannini with his orchestra was specially commissioned to woo over his native Italy to the side of the Allies in the last war. That he did not succeed was not the fault of the music. And so it goes.

Bands and orchestras can be a source of great pleasure, intellectual uplift and, often, financial profit. Good music connotes good thoughts, good fellowship, an excellent hobby and a wonderful antidote to juvenile and adult delinquency. From the volume of encomiums to this effect pronounced by magistrates and social welfare leaders, the following is taken from Recreation magazine:

"The truth of music's power can be proved by statistics . . . In 1928 on the occasions of its 25th anniversary the Music School Settlement in the heart of New York's east side published some amazing findings.

"In its quarter of a century existence not one of the 30,000 children enrolled in its music studies has ever come before a juvenile court for delinquency. Time has not shaken this record. Today, eighteen years after the first figures were released, the school can still boast of never having had a delinquent . . .

"Eighty-seven per cent of prisons answering a questionnaire had no professions, musicians or musically educated persons among their prisoners. Out of the eleven penal institutions only four had any musically educated inmates at all. Of these four institutions, with a convict population totaling 12,401, Sing Sing had the highest number of musicians—19 out of 2,408, or less than 1 per cent.

"The bandmaster of Southern Illinois Penitentiary states: "Trained musicians do not commit crimes, and men who receive musical training in penal institutions stay out when released."

Says J. E. Maddy concerning "school bands": "A band may be made to put out many mental fires resulting from restlessness and discontent, just as the fire engine puts out physical fires. It is also an invaluable constructive force as a pleasure and relaxation-bringing agency in addition to being protective."

Victoria must acknowledge the dictum of authorities that music conduces to very large measure to character building and good citizenship.

Lulie Street Was Sainted

Oak Bay's Lulie Street was originally named "St. Lulia Street" by a prankish surveyor who unofficially canonized his wife. The late J. Herrick McGregor saw no reason why St. Patrick, St. David, St. Andrew, St. George and others should be only people whose names were preserved for posterity, so he slipped in the name of his wife which was Lulie. The street was called "St. Lulie" for several years until councillors awoke to the irregularity. They could not find any such saint in the calendar, so they cut down the name to its present form.

Community Spirit in View Royal

★ ★ ★

By H. B. STEVENS

IN 1912 a syndicate of real estate investors was traveling along the highways and byways of Vancouver Island looking for ideal homesites within easy reach of Victoria.

They finally discovered 300 acres beyond Esquimalt harbor and eventually purchased the property, and, because of its astounding beauty named and registered it as "View Royal."

Today in 1949 the boundaries of View Royal extend from the Craigflower Bridge to Six Mile House at Parsons Bridge.

COMMUNITY INTERESTS

A community association is the focal point of community interests and activities and during the last two years these proud people have attained their own volunteer fire brigade with a personnel of 30 members, approved the principles and put into operation regional planning under control and direction of the Provincial Government, and have organized this year a garden club with a membership of 86 members whose object is "to disseminate information on subjects concerning the proper development of all flowers, fruit and vegetables and to diffuse the knowledge of, and desire for, better gardens, and the maintenance of View Royal's natural beauty."

DIRECTING HEADS

Officers directing the policy of this club are, James Harker, chairman; Mrs. M. K. Dodd, secretary-treasurer, I. Nelson, director, whose duty will be to organize the men of View Royal to clean up and lay out the association grounds and arrange for regular maintenance. Following this Mr Nelson will bring in recommendations concerning the ornamental and flowering trees for boulevards along streets and avenues and the clearing of all brush on vantage points.

Clifford Bate, an agronomist, will supervise children's vegetable and flower gardens, and Mrs. H. B. Stevens will advise on laying out of rock displays for gardens, making use of natural rock that abounds in this area; R. Purden will act in a general capacity.

The club is sponsoring a Spring flower and rock garden show on April 29 in the community hall when residents will make their first public display of flowers.

THE BEAUTIFUL HOME and portion of the lawns and rockeries of Capt and Mrs. W. B. Holms, "Dyke House," View Royal, facing the waters of Esquimalt and the Olympic Mountains.

HELP WITH WORK

Considerable assistance has been given by commercial men as well as aid in the shape of speakers by the Provincial Government Horticultural Department and members of the Horticultural Society of Victoria. A historian is to be appointed in June whose duty will be to maintain a running commentary of the development of the district, including all features that go to make a modern and dignified beauty spot without spoiling its natural beauty. Included will be a history of such old-time residents as Miss Amy Stewart who was born in and is still to be found, in her garden overlooking the waters well over 80 years of age.

Mrs. W. G. Plowright, an original homeowner whose property abuts on the street named in her honor, and Capt H. Chandler, R.N., retired, who can claim more than 30 years, and who loves to watch the sea and the Olympic Mountains from his beloved View Royal.

IN LESS THAN twenty years Victoria began to look like a city in the making. From the days of the old fort there was a rapid development. This picture was taken about the time of Confederation from Church Hill, looking to James Bay. The pole in the centre was one of the first "street lights." In the background is the bridge that connected the town with James Bay. Below is a reproduction from an early sketch of one of the bastions of the old fort, which was the beginning of the present City of Victoria, capital of the Province.

Island Became Colony a Century Ago

★ ★ ★ ★ ★ ★

Charter to Hudson's Bay Company Marked Beginning of Province

By JOHN T. G. WILLIAMSON

CHILDREN are born every day but not countries. It is a hundred years this year since a country was born on a remote section of the West Coast of the North American continent. It was a puny baby, threatened for a considerable time by lack of nourishment, lack of blood—the life blood of settlers. But, overcoming its malaise of youth, has developed into a sturdy manhood, bigger and better with each passing year. The baby was, and the man is, the Province of British Columbia.

The pen that scratched the final signature on the document that created the Crown Colony of Vancouver Island in 1849 started us on our way. The Royal Charter, issued to the Hudson's Bay Company, is dated January 13, an appropriate month for a beginning.

NEED FOR COLONY

Years previously it had been decided by the Government in London that a colony on British territory was needed to offset the slow pressure being exerted by the Americans in Oregon, to which settlers were coming in a steady stream. Since the boundary question had been finally arranged in 1846 the necessity for a colony was recognized.

The Hudson's Bay Company, in and out of favor with London, was in favor in 1849 when its charter for trade with the Indians was renewed for a further 21 years. Taking advantage of this friendly feeling the company offered to accept responsibility of a grant to colonize the part of the vast territories known as Vancouver Island.

Interest in the Island, even at that early date, was spreading. Timber, which had just been started to be cut commercially, mining and fishing stations—all were arousing attention. The infant establishment, Fort Victoria, was a success proving the kind qualities of the land and the gentleness of the climate.

COMPANY CHARTER

By the charter the company was to pay expenses of Government of the Colony and development from sale of land to settlers. Five dollars per acre was to be the charge with minimum purchase of 20 acres. For each 20 acres bought a settler had to be brought out from England—thus if a man bought 60 acres he had to transport to the Colony himself and two other settlers besides, expenses of such transportation to be paid by the Colonists.

The Colony was to have a governor, with a council and elected assembly to govern. The company nominated James Douglas for the chief post. Looked on with disfavor, however, the London Government elected Richard Blanshard to occupy the post of governor on remote Vancouver Island in July, of 1849. In March, 1850, the new governor, with nothing to govern, landed at the wooden pier at Fort Victoria and looked about him at the palisade, the ragged forest, the gawking Indians and the handful of whites there to welcome him with what feelings we can judge.

FIRST SETTLERS

The first independent settlers, that is those who were other than retired Hudson's Bay men, came out under the auspices of the Hudson's Bay subsidiary company, the Puget Sound Agricultural Company. It was this company that founded the local farms such as Craigflower, the best known in the Victoria area. Other farms developed were Viewfield (at Macaulay Point), Kanaka (at Esquimalt), Colwood farm (present Colwood golf course), Constance Cove (Esquimalt), Craigflower. The biggest was the last running to 900 acres in all. Many of the well-known local first names are of men who came to these farms.

The first outside settlers who braved the wilderness were in the Sooke area—the Muirs, who settled on the land after coming south from the abortive coal-mining venture at Fort Rupert, and Captain Colquhoun Grant, who may be said to have been British Columbia's first bona fide independent settler—Sooke, 1849-50.

THE GOLD RUSH

Thus the infant was born a hundred years ago. It was not until 1858 when the Fraser River gold rush came that he got his first transfusion, his first strengthening food, one might say, when Victoria sprang from a village of a few hundred to a town of 5,000 overnight, and a large part of the 5,000 stayed on to become our first families, obscure or otherwise, but our first families.

So ends the first hundred years, and they say the first hundred years are the hardest. All hail to the second hundred.

Platter Chatter

By DAVID WHITNEY

WHILE the retail dealers shrivel from the hot, panting breaths of the warring manufacturers, their ill wind is a sweet-scented yearning sigh to the record buyer. The combatants love him—oh, how they love him. He's the guy who is going to decide the winner.

First, Columbia salutes him with a 20 per cent price cut for standard records. Now RCA Victor presents a nosegay in the form of a long-needed and money-saving reform in standard record sets. Hereafter, when you buy a two-record set you won't have to put up an extra dollar for an album (which many collectors instantly throw away). Hereafter, RCA Victor will market two-record sets in envelopes for the price of the records alone.

RUGGED STAND-BYS

The innovation is impressively introduced with two rugged stand-bys from the orchestral repertory—Ravel's "Mother Goose" suite and Liszt's "Les Preludes." The former is performed by the Boston Symphony under Serge Koussevitzky, the latter, by Leopold Stokowski and "His" Symphony Orchestra. Both give the uncommon satisfaction of complete rightness. Koussevitzky's fine hand for the perfumed, vaguely erotic mysteries of Ravel is a delightful skill. When it is a matter of juicy music, Stokowski is like a $30 juice extractor—he drips out the last drop. Both performances have been given excellent recordings, particularly the Stokowski.

From Columbia comes two potpourris built around artists—Helen Traubel, Wagnerian soprano, in ten sacred songs, mainly arias from oratorios by Handel and Mendelssohn, (five 12-inch standard or one 12-inch L.P.) and Gregor Piatigorsky, 'cellist, in pieces by Schubert, Schumann and Faure (three 12-inch).

A reviewer's comment on collections of this sort is superfluous and unwanted by readers who admire the artist to the point where the artist is paramount and the music engaging the artist is secondary. Indeed, these sets are aimed mainly at those devoted fans.

But for those readers to whom the music is paramount, the reviewer remarks that any person enchanted by Schubert's theme and variations in B flat by Schumann's Fantasiestucke No. 1, by Faure's Elegie, as they sound when they come off the cello could not wish for them to be better played than Piatigorsky plays them, accompanied by Ralph Berkowitz, piano.

Hollywood

By PATRICIA CLARY

HOLLYWOOD (UP). — Besides mystery books, pets, china and glassware, sheet music and string, June Havoc collects antique nightgowns. She not only collects them; she wears them.

Miss Havoc who has the instincts of the Smithsonian Institution, has gathered up a drawerful of nighties, all hand-made and extremely beautiful, some worn by such great actresses as Bernhardt, Duse and Rachel, and several a century old.

Fragile as they are, she wears them. She figures she might absorb the dramatic flavor.

"I handle them like orchids," she reports. "My sister (Gypsy Rose Lee) and I are always mending up the weak spots with little nun-like stitches."

Miss Havoc's second most interesting collection is of pets. She has three French poodles, one brown and one white and half-Chihuahua; two cats, one Persian and one alley, and 30 birds, one a canary called Oberon and another rare African toucan named Bottom.

NO LIVE MICE

Bottom originally lived in Tanganyika on live mice.

"I fool him," said June. "I give him a dish of raw hamburger and screech, 'Look, nice fresh ground mice!'"

The mystery story collection started when Miss Havoc married the radio producer, Bill Spier, who founded the Sam Spade and Suspense mystery radio shows. They claim to have cornered a copy of every whodunit ever published in England and America, plus a share of the French crop.

Miss Havoc also saves old clothes, just in case she might need them some day. When she played in "Rain" on the stage here she hauled out an old gabardine skirt that now was tight enough to be appropriate. She wears her own tattered blue jeans in her latest movie, "Red Hot and Blue."

"The ones the studio gave me," she complained, "looked too laundered."

★ ★ ★

When Sydney Greenstreet throws a telephone at Joan Crawford, or Dennis Morgan burns Jane Wyman with a cigarette, it's not just a spur of the moment affair.

Greenstreet doesn't just stand up in front of the camera and toss the telephone. Greenstreet doesn't toss it at all. A man named Herbert Plews does, and he practices six weeks to make sure he doesn't hit the target.

"I finally made her change her hairdo," Plews said. "She put a puff of hair out in front that the telephone would move when it brushed by her forehead. Makes it more real."

Plews, as Producer Michael Curtiz's property master, is chief in charge of using the properties to endanger Warner Bros. million dollar stars. A thousand-dollar nick on one of those million-dollar bodies, and Plew'd be out of a job.

"In Flamingo Road" you see the purple-faced Greenstreet grabbing the phone and then you see it sailing through the air, scraping Miss Crawford and shattering a mirror behind her. What you don't see is Plews doing the actual throwing.

IT'S TRICKY BUSINESS

In "The Octopus and Miss Smith" Plews is devising a way for Morgan to burn Miss Wyman in a place nobody talks about without Miss Wyman getting hurt. She is bent over on the floor in the back of an automobile when Morgan throws his arm over the front seat and rests his cigarette against her.

"The secret is in what she wears under her dress," Plews said. "I can't take any chance on scorching her. But of course it has to look realistic."

Plews pushed Eve Arden over a pile of suitcases in another movie. She landed on her face on some mats and everybody, including Miss Arden, got a good laugh.

Cash Is the Catch in Any Ball Club

★ ★ ★ ★ ★ ★

It Takes a Lot of Money to Run A Team Like Victoria Athletics

by JIM TANG
Colonist Staff Writer

WHEN YOU LOOK at a ball team in action and marvel at the dexterity of the players, it is sometimes hard to conceive that a set up embracing training and actual playing costs thousands of dollars each season to provide the fan in the stands with entertainment. From the training camps to the playing diamonds it is all outgo and no revenue and throughout the season club managements are called on to foot the bill of expense. It's no bonanza running a ball team like these Victoria Athletics pictured last season.

SO you'd like to own a ball club! Before you do anything about becoming a baseball magnate make sure you can afford it. And steel yourself for a shock when the bills start rolling in.

We'll start you off in a good minor league town like Victoria. Almost 150,000 fans paid to see professional baseball here in 1948 and perhaps it was this very figure which prompted your thought that a baseball franchise would be a good investment.

Alright, you have your franchise. And you have posted the necessary $2,000 bond with the National Association of Professional Baseball Leagues. This is one-half of the league's monthly salary limit and ensures your players of transportation home in case you don't remain solvent for a full season. It could happen.

Now, you need a business manager. No, you can't do it yourself. If you had known that much about baseball, you'd be somebody else's business manager. If you can't get a good one you can kiss your $2,000 good-bye without getting a run for your money.

COSTS MOUNTING

So you get a good one—for $5,000 a year. The first thing he does is to sign up a field manager—at $650 a month for the season. That's about $3,900. Whoa! Here we are a month before Spring training and already you have spent almost $11,000. You have taken in nothing. Luckily, your business manager has been able to arrange a working agreement with a major league club, so you don't have to put any money out for players.

Spring training is nothing short of a nightmare. Before it is over you will have taken many an anxious glance at a fast-dwindling bank balance.

There is transportation to be sent to 25 or 30 players, thoughtless enough to live in such unrelated places as Long Island, Houston and Honolulu. Worse, once you have them assembled in camp, you have to foot the hotel and food bill for this horde of hungry athletes for three weeks. If you get away with $3,000 for this little item you are fortunate.

MONEY FLIES OUT

Adding this to transportation, both to and from the training camp, and other camp expenses such as rent of park, salary for a trainer and grounds-keeper, laundry and bats, baseballs and other equipment, and your total will amount to at least $5,000. Count in $2,000 for two sets of uniforms and $4,000 for playing equipment for the season, and you find that you have put out $22,000 to put a ball club on the field for the league opener without even the assurance it won't finish a bad last. You can be pardoned if you start wondering how Connie Mack has managed to stay in baseball as long as he has.

Things begin to break at long last. Your club hustles its way into the pennant fight and winds up a bang-up third while setting a new attendance mark of 147,000 paid, which amounts to a neat little sum of $103,000. This is where you begin to get enthusiastic. But only until you find out how quickly this imposing figure melts.

First of all, the Government amusement tax sliced off $20,000. Then visiting teams took 40 per cent and the Western International League took 7 per cent, plus 1 cent per admission approximately $31,000 and $7,000, respectively. That leaves you $45,000. Your share of gates on the road came to $18,000. You gripe a little about the difference of $13,000 between what you paid visiting clubs and what you received as a visiting club, but you begin to do some quick figuring, and you come out on top after all. Let's see. About $24,000 for players' salaries, plus the pre-season $22,000. That's $46,000 and $46,000 from the $63,000 you have taken in leaves $17,000. What a relief! That surely must be enough to take care of other expenses ... lot you know about baseball.

You turn over another page in the ledger and before you can draw a quick breath, your $17,000 is only $2,000. Traveling expenses on the road came to $10,000 and park rental amounted to $5,000. Now you really are worried and the feeling gets worse as you read on.

There is $3,086 for ticket sellers and takers, $2,257 for advertising, $1,132 for repairs and painting the park, $1,223 for light and gas; $9.. for fire and liability insurance, $8.. for printing tickets; $1,018 for office expenses, $926 for policemen, ..men and ball-shaggers, $301 for public address system and announcer, $807 for telephone and telegraph bills, $450 for a trainer, $551 for laundry towels and uniforms, and $154 for medical expenses.

All this totals $13,715. Figuring that the cost of the uniforms can be spread over two years, and that you still have considerable useable equipment on hand, and counting the $2,000 bond as refundable, it still adds up to a loss of over $7,000. And in a record season.

It is then that you discover that the man who probably contributed the most to baseball is the man who invented the hot dog. Profits from concession and advertising sales give you a small credit balance for the season's operation. Dazedly relieved, you resolve that as soon as possible, you will take your baseball from the third-base stands in the future—as a fan.

Tips for Teens

By ELINOR WILLIAMS

WHEN the goodnight kiss question comes in the mail—it does every day—we always suggest letting kisses wait until later in life. But all 'teeners don't agree. Here's one who doesn't.

Dear Miss Williams:

"After reading your recent article, several of my friends and I discussed it at great length. We have come to the decision that

we thoroughly disagree with you on the matter of kissing. We feel that it is not necessary to go steady with a boy for several months in order to make kissing proper.

"We are girls of 15 and the boys we go out with range from 15 to 19. We don't go in for necking, but we do feel that a goodnight kiss is not in the least out of order. We feel that it is nothing to be ashamed of and boys and girls our age seldom waste time discussing who kissed whom last night.

"Even if it is known, we feel that this is no reason for any girl not to accept another date after being kissed. She must like the boys well enough to expect a second kiss along with the date."

Ans.—Kisses can't always be as neatly classified into "goodnight" and "necking." Some people consider all kisses necking unless you're in love and they express real affection, as they're meant to. Others claim goodnight kisses are OK because they "don't mean anything"—but who wants kisses like that? Some girls prefer to wait until kisses do express real affection and don't just go with every date like a soda. Have you a brother? I've heard boys (nice ones) discuss girls and their kisses as frankly, flippantly and brutally. Believe me, they DO discuss girls in terms of goodnight kisses—but they call it necking.

Dermestids: Beetles on a Binge

My First Job . . .

JAMES C. THOW
Manager, The Canadian Bank of Commerce, Government Street

Following graduation from high school in Scotland, I was articled to a lawyer at a salary of £5 per annum the first year, £10 the second, £15 the third and £20 the fourth and final year. In December 1917, when I had completed about three years of my apprenticeship, I joined the Royal Flying Corps as a cadet. Following my discharge in October, 1919 I rejoined my former employer with whom I remained for the balance of my apprenticeship. Being desirous of broadening my experience in wider fields, and since Canadian banks were advertising for junior clerks in Great Britain I applied for a position with the Canadian Bank of Commerce and my application was accepted. That was 28 years ago and I have been associated with this bank ever since.

★ ★ ★ ★ ★ ★

Provincial Museum Here Has Strange Collection

By BARNEY McKINLEY
Colonist Staff Writer

THE Dermestids will get you if you don't watch out, when you visit the Provincial Museum's laboratory.

The museum people call their crowded little lab, "The Cottage." And from the street it lives up to the name. It nestles quaintly between two tall and garishly new Government office buildings. It is set back a discreet distance from the street as all good cottages should be.

But from there on all resemblance to a normal cottage built for two comes to a macabre end.

Because the museum cottage, among other things was built to house 100,000 Dermestids.

And nobody in his right mind would want even one Dermestid in his house—even if they aren't any bigger than an ant.

The museum's Dermestids ... are housed in a five-foot cube metal box, insulated with sponge rubber.

The box is insulated to keep the Dermestids, who like to eat everything except sponge rubber, from getting out and attacking the museum exhibits.

THERE WERE SIX

Mostly the Dermestids like to eat dried flesh, and that's the reason the museum director put six of them in the metal box a year ago.

"We like our skeletons and skulls nice and clean," explains the museum biologist. "The Dermestids eat every scrap of flesh off the specimens we put in the box."

"Of course we have to dry the flesh first — Dermestids won't eat fresh meat."

He lifted up the lid of the Dermestids' cage.

"Look," he said proudly. "Must be thousands of them — all from the original six adult bugs."

He picked up an owl skull, fondly.

"See how white and clean it is. Only Dermestids could do that."

He sounded horribly like a radio commercial.

While the biologist was talking several of the Dermestids dropped on to the cement floor from the box and set to work immediately eating the soles of his shoes.

Stamping his foot absent-mindedly, but effectively, as he talked, the biologist went on to describe the voraciousness of the Dermestid appetite.

"Once when we were short of specimens," he said, "We neglected the Dermestids for a few days."

EATERS OF WOOD

When we came back to the box they had completely eaten up the wooden trays and were starting on some plaster board."

"Nowadays we have to keep them busy with hamburger — dried, of course—in the rare times when we have no bird or mammal specimens on hand."

He said that the Dermestids were currently being kept busy helping the museum staff prepare a complete set of skeletons of British Columbia birds.

"Once it used to be the habit to throw the skeleton away and preserve the head and skin. But with Dermestids we will be able to have a collection of bird skeletons that will be an invaluable aid to research workers."

BOOKS

By W. T. GALT

Whoever invented the label "Summer fiction" deserves a medal from the publishing industry and a hearty kick from the rest of us.

Under this hypnotic tag, publishers seem to think they can unload all the second-rate books they couldn't sell with a straight face in any other season.

And they are absolutely right.

Somehow or other the idea got around that to be caught with anything but "light holiday entertainment" under the arm during a vacation is in a class with eating peas with a knife.

This is fine with the publisher who hasn't got enough good books to last all year.

"This book stinks," he will say to an underling. "But it is hot-weather reading and we'll have a best-seller on our hands."

It is also fine with third-rate authors who would still be salesmen or newspaper reporters if it wasn't for "Summer fiction."

HARDLY CRICKET

But is it not cricket to stick a reader with a dud in what is often the only season he has time to read a book.

And it is no fun for the reviewer who is expected to read through them all.

Of course, the Summer vacuum is not confined to the book trade. Radio is notorious for throwing to the second string at the first sign of competition from the elements. And how many Academy Award movies are released in vacation time?

What is forgotten in the annual stampede to buy poor books is that Summer holidays are tailor-made for good reading.

Without having to worry about work in the morning a reader is free to keep with a book all night if he strikes something meaty.

It is too good a chance to throw away on books that will be forgotten five minutes after the back cover is banged shut.

GOOD TIME TO READ

Summer holidays make a good time to get started on that list of books almost everyone privately plans to read but never quite gets around to.

No need to pick dull books. If the good non-fiction that is coming out lately is too heavy, there are plenty of good entertaining books that would have been published whether it was Summer or not.

It's a good time of the year for a change of pace. Why not switch from a diet of novels to a few good detective stories? Or move from non-fiction to some of the brighter novels.

Here are a dozen mystery novels Frances Steegmuller commends in The New York Times:

"Ministry of Fear," "Brighton Rock," and "This Gun for Hire," all by Grahame Greene; "The Bellamy Trial," by Frances Noyes Hart; "Miss Harpichord," by David Keith; "The Wheel Spins," by Ethel Lina White; "Before the Fact," by Frances Iles, "Journey Into Fear," and "A Coffin for Dimitrios," by Eric Ambler; "The Thin Man," "The Maltese Falcon" and "The Glass Key," by Dashiell Hammett.

AMUSING BOOKS

For out and out amusement, try books by S. J. Perelman, E. B. White, Stephen Leacock, James Thurber, Eric Nicol.

Holidays are also ideal for Shakespeare's comedies, "Gulliver's Travels," "Candide," "Alice in Wonderland," or some of Evelyn Waugh's earlier books such as "Scoop," "Vile Bodies," or "Handful of Dust."

All of these books are entertaining as are hundreds of others. Many of them may well appear on lists of "Summer reading."

Smug Oak, Purgatory And Booze

"English Place Names," by H. G. Stokes (Clarke, Irwin, $2.25).

Here is a fascinating reading for anyone with a liking for the delightful quirks and accidents that ten centuries of bad spelling can produce.

Mr Stokes reaches back to the early Britons who trod out the tracks that later became the roads, and examines thousands of place names to find what they first meant and how they have changed.

And from these names the author sketches a lively account of what our ancestors must have been, a practical, humorous group, who named places as they saw them and not for style.

Thus, Birmingham began life as "the farm of Beormund's people," Paddington got its start as the site of Padda's homestead, and Blackpool took its name from a pool that was not noted for its cleanliness.

STANK

Mr Stokes also throws in a good sample of the more puzzling places: Yelling, Stank, Uggley, Booze, Snake, Purgatory, Idle, Smug Oak, Jollyboys, Goosey, Great Sinns, Tichingfield, Loose and Mucking, and tells us how they were named.

If the reader is disappointed to find that Nasty, Herts., only meant "at the east enclosure" in olden times, the early meaning of Brocklesby, Lincs., should more than make up for it. For that village commemorates a man who was nicknamed Brocklause—"the man without trousers."

The 30 photographs of English scenes are themselves worth the price to any lover of that country.—W T O.

New Youth In Old Age

"The Slender Reed," by H. R. Lynde (Ambassador, $3.30).

Readers who keep going through the sluggish opening of this novel will be rewarded by getting to know Madge Fairlie, the "slender reed" who increases in stature in inverse ratio to the decrease of her cash on hand.

Madge starts off as the spineless widow of a domineering millionaire, and as her fortune is dissipated during the depressions of the 1930's she gradually makes the day-by-day decisions that bring purpose and happiness to her life for the first time.

Refreshingly enough, this heroine is not a youthful beauty. She is 42 when the book begins and the novel traces the next 30 years of her life with pleasingly few flashbacks.—W T O

LAURA G. SALVERSON, only author to win the Governor-General's award in two divisions, is planning a new historical novel on her Icelandic ancestors in Canada.

SOL ALLEN, motion picture executive, pictured above, is the author of "Toronto Doctor," reviewed below. He called his book "an honest attempt to portray human nature." It was written in collaboration with an un-named doctor.

Strong Canadian Novel Brings Toronto to Life

"Toronto Doctor," by Sol Allen (Rock Publishing Company, $3.75).

This book will probably be the best-selling Canadian novel of the year—if it doesn't get banned.

As this review was written, Ontario police and legal officials were investigating to find if the book is immoral, indecent or obscene.

"Toronto Doctor," with a gynecologist as its central character, is a curious mixture of fact, fiction and protest.

NOT EASY

Allen is not an easy writer. An advertisement for a camp directed by the author brings the reader up with a start to the middle of the book. And the story suddenly ends with the announcement that it will be continued in the next book of a trilogy.

Yet in his own rugged way, Allen has done what few Canadians have been able to do: he has created a set of really living characters.

And there is a sincerity and power in the book that makes it harder to lay down than a mystery story.

The novel is about Toronto society and Mr Allen makes no bones about what he thinks of it and how he would like it changed.

COMES TO GRIPS

This brings him directly to grips with Toronto political and social problems of 1936. He uses real names of public figures (George Drew, Mitchell Hepburn, judges of the Supreme Court of Canada), and when he doesn't, he makes it clear in footnotes that the events really happened—usually to him.

Whether this adds or detracts from the novel will have to be decided when it is read with the two books to follow.

For it is a major fault in this book that some parts of it appear disjointed and seem to add nothing to the story. Viewed with the work to follow it may fall into place.—W.T.O.

From Burma to Death

"The Jacaranda Tree," by H. E. Bates (Michael Joseph, Ltd., $2.75).

The scene is Burma on the beginning of the Japanese invasion during the war.

In an effort to reach safety, Paterson, the unorthodox (he wouldn't join the club) manager of the rice mill, gathers the English colony together for the flight to India and safety over the mountains. This is the story of their trip and its disastrous ending.

MOTLEY CREW

The fleeing refugees are a motely crew. Besides Paterson, there is his boy Tuesday, who could serve Papaia so well; his beautiful Burmese sister Media, Paterson's mistress; there is the Bettersons, a dull, unimaginative couple; Portman and his nymphomaniac wife, Mrs. McNairn and Connie, who was in love with Paterson, Major Brain blimpish yet courageous, and Miss Allison, the half-caste nurse.

Mix these all together in an exotic atmosphere, add plenty of sex and you have a novel that isn't too inspired with people roaming out of character throughout. Almost everybody gets bumped eventually, which makes the author's point that you can't get anywhere running away from trouble.—J O'C.

Tax Figured For Layman

"Your Income Tax," by A. R. Michael (Musson, $1).

This book is written in untechnical language and is arranged and indexed to provide the layman with quick and clear answers to any questions arising in making out income tax returns.

The author, a chartered accountant, has worked out several sample forms to illustrate the regulations, and gives authoritative advice on what sources of income are and are not taxable.

It may not take the sting out of paying taxes, but it makes preparation of the returns less of a chore.

Reviews in Brief . . .

"The Modern Wonder Book of Knowledge (John C. Winston Co., $4.95).

Here are a thousand and one modern wonders of industrial and scientific development told in the language of a layman.

Written in story form, the book is designed to answer questions about industry and science, to excite interest but satisfy curiosity.

The "Book of Knowledge" gives the latest word on the inventions that make today's headlines. Over 600 pictures provide the reader with a fascinating glimpse into the history science behind modern miracles.

It should be of special interest to teen-age boys.—B.L.

* * *

"Man, Junglewise and Otherwise," by John MacNaughton. Published by the author.

John MacNaughton is a prairie farmer, who also happens to be a pretty sound philosopher.

And without being too difficult to understand.

In "Man, Junglewise and Otherwise" he runs through a rapid review from "dim beginnings" to possible atomic endings, as he describes man's dubious progress up the ladder of social consciousness.

Assisting Mr. McNaughton to help you and I understand the other fellow is Ernest Linder, noted prairie artist.—B McK

* * *

"Strong Citadel," by Katherine Newlin Burt (S. J. Reginald Saunders & Co., Ltd., $3.50).

This novel has been written before—in fact, it is established as a popular theme in literature—but still makes good enough reading by comparison with the average outpouring of authors today.

The story is about an impetuous Russian girl injected rudely and suddenly by marriage into an arch-conservative Philadelphia family. All the usual ramifications are there, and the answers will not surprise many readers. Katia the Polish-Russian girl, and Hal Lane, handsome, pampered scion of the family, live their life on the pages with some interest.

Mrs Burt is an accomplished author, with more than a score of widely-read books to her credit. This one reflects that background, and is easy, pleasant reading.—F C B

The Odd Corner

Frank Moore Colby, editor of the New International Encyclopaedia, hated what is usually called "gentility," "culture," and especially "refinement" in writing.

An outspoken critic of American life and letters, he attacked with gusto the timed propriety and the lack of originality in contemporary literary magazines.

For these evils, he threw most of the blame smack at his former colleagues, the college professors.

"Had Walt Whitman taken the same course I did at a school of political science, he would have gone mad or become a college president," he wrote in the pungent essay, "Our Refinement."

"It was a lucky thing for the Jews and Christians that Moses was not a cultured Boston man," he added.

"For the Ten Commandments would not only have been multiplied by 50, but a supplemental volume of thousands of really indispensable gentilities would have come out every year."

Women's Work

* * *

Cutlery Men Glamourize Kitchen Paring Knife

* * *

By ELIZABETH TOOMEY

IF you never thought of your kitchen paring knife as a thing of glamour, then you should have seen it resting in state at a showing given by the cutlery industry.

Rows and rows of gleaming kitchen knives were arranged on tables in the Terrace Room of the swank Plaza Hotel. Waiters in tuxedoes hovered at the guests' elbows and fancy hors d'oeuvres. And the guests brandished butcher knives as casually as they ate caviar.

Cutlery manufacturers, on hand along with the cream of the new kitchen knife crop, were full of advice on buying and caring for kitchen equipment.

FORK ALSO USEFUL

To prove that they're broad-minded, the knife makers included a fork in a list of the "basic six" pieces every kitchen should have.

A paring knife topped the list of kitchen necessities. Next came a utility knife slightly longer than a paring knife. It is handy for slicing tomatoes, melons or grapefruit.

A long, thin slicer with a blade from eight to ten inches long for cutting cold meats and sandwiches was third on the list. Fourth came a sturdy carving knife. And fifth came the lone fork—a long-handled model billed as "indispensable for turning or removing meats from the oven or for stirring spaghetti, noodles or vegetables in boiling water."

A piece of sharpening steel was last on the list. Sharpening a knife isn't a once-in-a-while thing to the experts. They advise a few strokes of the knife on the sharpening steel before each use.

SEPARATION ADVISED

The fine cutting edge of a knife bends over in use. You won't notice it with the naked eye, but when you find yourself sawing the grapefruit you'll know the sharpening steel has been in the drawer for too long.

One common abuse the cutlery men would like to correct is the habit of tossing the carving knife in the drawer with a lot of other kitchen equipment. The edges get rubbed or knocked by other metal pieces. They have partially overcome this abuse by putting sets of knives out in handy racks to be hung on the wall or to fit into a drawer. Then each knife can be kept separately. Other knives come with plastic cases to slip over the blades when they're in the drawer.

If you must keep all your knives in one drawer, the cutlery experts suggest separate compartments with no more than three knives in one compartment. A good kitchen knife, they claim, properly cared for, is a lifetime investment.

A DAINTY LITTLE dressing table draped in an amusing Mallinson documentary print adds a decorative note of gaiety to an informal bedroom.

Interior Designing

* * * * * *

Pretty, Feminine and Decorative

By BETTY LENAHAN

EVERY woman and even the smallest girl wants her own dressing table. For those who like them frilly and feminine there is nothing prettier or daintier than a draped dressing table, and they are so simple to make.

For a foundation an old table, a shelf attached to the wall with a strong bracket or one of the unpainted wood vanities that come in various shapes and styles may be used.

The skirt fabric selected should of course, harmonize with the style of the room. For the informal bedroom there is a wide selection of chintzes, calicos, eyelet embroideries, dotted Swisses and organdies. For the formal, more elaborate room, there are taffetas, moires, satins and embroidered nets.

The charmingly simple dressing table illustrated, designed for an informal setting, is patterned with amusing farm scenes in chartreuse, pink and red, making it a gay addition to any bed or dressing-room.

This one is simply gathered and hung straight. Depending on the shape of the table, it requires six or eight breadths of fabric plus an allowance for matching the pattern.

To make, measure the distance from the top of the table to half an inch off the floor and allow an additional six inches to each breadth for heading and hem. Seam the sections together, three or four to a side, carefully matching the pattern. Make narrow hems at back edges, 1½-inch hems to front. Next turn under 1½ inches at the top and either gather by hand or run through ruffling attachment on the sewing machine. Cover the top of the table with a section of the fabric, stretched tight and tacked to the edges of the table.

Available at most notion counters are bands of tape with inset snappers. Tack a section of the one with the little knobs along the edge of the table. Stitch the corresponding section with the holes to the two skirt sections, adjusting gathers. Snap them on and the skirt is finished ready to come off in a twinkling when it needs laundering or cleaning.

If there is a matching stool, it may be covered, as here, with a little ruffled slipover which fits snugly all around and is easily removable. Centre the motif of the pattern on the stool top. The width of the ruffle will vary with the type stool or bench; about four inches is average. Allow for a narrow heading and hem and for the best effect make the ruffle full.

Curved Lines for Softness In Suits of Gabardine

* * * * * *

By ANNE YATES CLARKE

THERE'S always a place in the wardrobe for a smart gabardine suit, and this Spring it may be far from a classic. It's true that many women are still buying simple tailored gabardines, but some of the best designers are also making this smooth-as-butter fabric into softer suits, dressmaker in styling and quite dressed-up when you add a blouse and accessories in formal mood.

Gabardine is a type of worsted that is made by nearly all woolen manufacturers. Some makers, such as the Forstmann Mills, make a whole family of gabardines. Two of their best-known are Milateen, a sturdy quality for suits that must take hard wear, and Chardaine, a very soft quality for dressier suits and for dresses. Other mills such as Miron concentrate on a suiting weight, and make it in many colors.

IN MANY TYPES

This Spring you'll find gabardine in many types of coats and suits. It's smooth surface makes it ideal for costumes with capelets, with intricate seaming or with simple lines that depend on good cut. It can be fitted as snugly as a silk fabric, yet it has body enough to tailor beautifully. This Spring more than ever it is used in suits for every time of day and afternoon.

It takes very little in the way of elaboration to give individuality and distinction to a gabardine suit. Curved yokes, fancy pockets, detail on peplums and hip treatments, turn-back cuffs and lavish or interesting use of buttons will do it—naturally not all together—but one or two novel details to a suit is enough. Crisp taffeta bows at the neckline, accessories in keeping and a flattering hat are the final touches that will make your costume complete and charming.

CURVED LINES AND interesting details make gabardine Spring suits wearable for dress-up occasions as well as on the street. A beautiful example is this suit of beige Milateen, the jacket cleverly cut to flatter the figure, with turn-down collar and turn-back cuffs which may be rolled up. Buttons down the front and to the side seams accentuate the line.

All Cover Girls Are Glamorous

* * * * * *

But How About Those Male Models?

ALL famous models aren't curvaceous lovelies carrying hatboxes. There is also the broad-shouldered type with a brief case.

Male models somehow don't attract the publicity that the hatbox set gets. They don't, it seems, even get as much money for their work.

FOLLOWING THE VOGUE for costume jewelry designed especially to go with costumes. These earrings are fashioned from antique gold with a coat-of-arms shield surrounded with tiny rhinestones. The tasseled lion pin carries out the feeling in antiqued gold with the lion's collar and top of the tassel studded with rhinestones. Also available in bright gold.

Erik Blythe is currently the best example of the men who grin successfully for the toothpaste companies and look satisfactorily soulful in the hand lotion advertisements.

He's making a very tidy living at it, but not as much as the top cover girls get. They are paid $25 an hour for their time. Erik gets $15 an hour. It may well be the only case in the land of men getting paid less than women for equal work.

COSTS GIRLS MORE

Erik has no complaints. He doesn't feel his sex is being discriminated against.

"The girls have to invest so much more in their wardrobes to be successful models," he explained. "It's only fair that they get paid more." His own wardrobe consists of about two dozen suits, which he claims are all very conservative.

Neckties are about the most important part of a male model's equipment. That's where the brief case comes in. Erik carries an extra shirt, usually white, and several spare neckties along with him. In consideration for the conservative Canadian husband, the neckties usually have diagonal stripes.

The first time Erik ever beamed on his famous grin for a catalogue company he had no intention of turning into a full-time model. He just needed a little extra cash until he could get an acting job.

"I suppose I had a very natural smile," he said modestly. "And I was also pretty thin, because I'd been living on hot dogs and orange juice, so I photograph well."

MAKES BIG HIT

He was a smash hit in the catalogue circles. Before long he was grinning happily out of almost every magazine. He held a pipe and looked like an outdoor man to sell tweeds. Or he donned white tie and tails and looked like a slightly bored, but definitely intriguing, man of society.

The white tie and tail pictures, incidentally, are favorites with the male models. They get paid $25 an hour for posing in them. A tuxedo shot brings $22.50 an hour.

Erik won't give his exact age, though his years of experience put him in the thirtyish class. But he says a male model's career span can be much longer than a girl's. The lines around the eyes and the slightly greyed temples only add distinction.

Weight is something else again. Erik is over six feet tall, but he's learned not to lose his appealing lean look. Right now he weighs in at a lanky 156.

"When I put on weight," he said "it goes right to my face."

Entertainment through the Ages...

BACK IN THE 18th century entertainment in the best society was extremely prim and proper. Here is a reproduction of a scene in a drawing room—a musical evening. In the picture are: Shirley Woodward, Hazel Ray, Jeanne McKay, Elizabeth Pearce, Angela Clarke, Shirley Commoide, Ken Campbell, Bob Thornburn, Gwen Bowin.

"THE MINUETT" WAS the classical dance of the 18th century when the ladies of the harbourend was the accompanying music. Fair maidens and dowagers, be satined and brocaded men of the town touched hands while treading a measure. In the scene above are: Shirley Commoide, Ken Campbell, Angela Clarke, Gwen Bowin, Shirley Woodward, Jeanne McKay and Elizabeth Pearce.

RADIO SHOWS HAD their beginning during the tinsel age that preceded the major depression of 1930-32. Here is a modern version of radio entertainment in the making with the following in the cast: Barbara Gerrard, Kay Lassiter, Joyce Richards, Elizabeth Pearce, Doreen Eaton, Gwen Coley, Angela Clarke, Art Smith, John Griffin.

WHEN FREE LUNCHES and nickle beer formed the entertainment of the man with a foot on the brass rail. "Sweet Adeline" was the popular song in one key. The barber shop quartette went along with straight razors and gold-lettered shaving mugs and the shop's library consisted of The Police Gazette, the "Pink Un" and the "Toledo Blade." In this picture are, left to right: Bob Benson, Art Smith, Don Fulmer and Bob Henry.

A TWOSOME IN romance with the troubador who serenaded his lady love on bended knee, something in the Romeo and Juliet vein, was a long time ago. The troubador is Will Lessiter and the lady is the beloved, a Joan Triple.

ESQUIMALT High School students in a series of performances depicting entertainment through the ages, run the whole range of theatricals and added a touch of patriotism and radio to echo the theme of what 10th Stage will be a regular feature of entertainment. Pictures on this page were taken at the time of the production, a few weeks ago. The whole affair was staged by the students and represented months of research and preparation.

Photos by Phil Jones.

IN THE DAYS of vaudeville entertainment ranged from trained animals to acrobats, with painted backdrops for effect. Many of the old stagers graduated to radio when vaudeville dropped the final curtain many years ago. The two black crows shown here are left to right: John Griffin and Brian Sweeney.

THE DAYS of minstrel shows [illegible] in the log cabin or in a barn with the aid of minstrel [illegible]

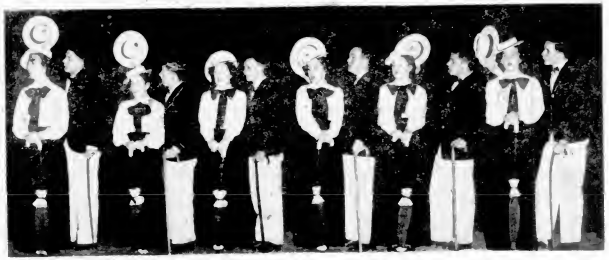

AT THE TURN of the century musical productions were at their peak and reunited with comic operas in popularity in London, Paris, Vienna and other continental centres. Here is a scene from "Floradora." In the cast above are: Beverley Sweeney, Brian Sweeney, Shirley Woodward, Trevor Jones, Dorothy Archer, Dee Neal, Shirley Hunter, Ben Fulmer, Ray Sweeney, Don Joyce, Angela Clarke and Ron Hill.

IN SILKS AND satins and a fuss with bow tie amusement seekers in the ground consumed fancy food at high prices, drank what they could get and listened to variety numbers. In this set are: Shirley Nutter, Ken Homer, Jim Gottwald, Elizabeth Bowbrell, Hazel Ray, Dee Neal, Shirley Woodward, Don Fulmer, Barbara Flood, Elizabeth Pearce.

IF YOU LIKED your entertainment in the primitive style this little [illegible] of Roman culture gives plenty of scope for imagination. It had gladiators and lions, the man and lion.

DOING THE "CAN-CAN" was a novelty in abbreviated costume. It was popular with the opera glass patrons with the middle age spread. It was a high number and taking part here are: Brian Capon, Irene Show, Millie [illegible], Ken Tanning, Ken Tilton, Elaine Plunkett, [illegible] and Dorothy [illegible].

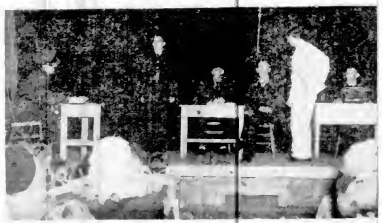

THIS IS a backbone skit for the entertainment of an audience. It had its heyday in both wars and in between. In the skit here are: Bob Benson, George McHutt, Bryan Sweeney, Art Smith, Bill Prior, Keith Sandland.